1867 1967

The Daily Colonist.

Vancouver Island's Leading Newspaper Since 1858

Some Sun
(Details on Page 2)
★ ★ ★
TELEPHONE
383-4111
CLASSIFIED
386-2121

No. 112–109th YEAR | VICTORIA, BRITISH COLUMBIA, SUNDAY, APRIL 23, 1967 | 10 CENTS DAILY 15 CENTS SUNDAY | 74 PAGES

The Chronic-Care Crisis

In a mecca for Canada's elderly a bed-shortage time bomb is ticking

By JOHN MATTERS

The thing: a time bomb.

The people: hundreds, perhaps thousands, of aged, lonely and ailing Victorians.

A shortage of private hospital beds here has indicated that it will become a problem of immense dimensions, something that will precipitate a re-examination of social and political ethics.

Whatever debate is necessary, the focus has to be the patient. And in most cases the patient is someone who turned the first sods in this country, who raised a family through one of two world wars and the terrible depression years.

'Private Payers'

The 17 private hospitals in the Greater Victoria area are now caring for about 675 such persons, most of whom are paying for their own care. In the private hospital business, these people are known as "private payers."

However, many of the patients also rely on social welfare benefits to cover the costs of the special care they need — a standard of care that has to be related to The Good Life they knew outside.

However, seldom does a day go by without a private hospital having to turn away a patient, whether he is a private payer or on welfare, because there are no beds.

Victoria Mecca

This means that instead of getting care in a nursing home, the elderly are having to move in with their families, or tough it out by themselves. Those who can't get into private hospitals and who can't fend on their own often end up back in Victoria's acute-care, general hospitals, which contributes to the bed crisis in those places.

And because Victoria is a mecca for the elderly, the whole agonizing situation just keeps worsening and worsening, backing up further into this community's homes and general hospitals.

Two years ago, former health minister Eric Martin announced that the government was freezing private hospital construction in British Columbia, and no more licences would be issued for them.

William Dalziel, administrator of Richmond Heights Private Hospital in Saanich, says this unilateral decision — and it seems no reason was ever given for it — today emerges as the main antagonist of the problem.

"The real problem is that there are just not enough beds to handle the patients needing

Continued on Page 2

Komarov

One Up— More To Come?

SOVIETS BACK IN MOON RACE

MOSCOW (AP) — The Soviet Union launched its first manned spacecraft in more than two years into orbit early today amid reports it was the first step in a spectacular new Soviet space venture.

Veteran cosmonaut Vladimir Komarov, 40, was at the controls of the capsule, called Soyuz 1, the official news agency Tass reported. Soyuz is Russian for "union." (See also Page 11)

The Russians did not indicate whether Komarov was alone on his flight or how long he was expected to stay aloft. Tass said only that the Soyuz was a "new piloted spaceship," and gave no details immediately.

ON PAR WITH APOLLO

Some Western observers believed the Soyuz was the first of the Russians' third-generation spacecraft, perhaps the equivalent of the American Apollo moonship.

There were reports the new line of Soviet spaceships may weigh up to 32 tons and that the new program may involve two vehicles and six astronauts. The Tass report did not say.

As is their custom, the Russians made no official announcement of the launch until after the craft was in orbit. Tass said the Soyuz went into orbit at 3:35 a.m. Moscow time — 4:35 p.m. PST Saturday.

GOOD HEALTH

Tass said communications with the pilot were good and that Komarov was in good health and settling into the flight routine.

Aims of the flight include testing the spacecraft, "expanded scientific and physical-technical experiments and studies," and biological studies including "influence of various factors of space flight on the human organism," Tass said.

In Washington, the United States National Aeronautics and Space Administration said its chief, James E. Webb, would have no comment on the Russian flight immediately, because "we know so little about it at this time."

TWO YEARS

It was the first time the Russians had announced a manned space shot since Alexei A. Leonov took the first walk in space March 18, 1965. Komarov was commander of the three-man crew of the Voshkod — Sunrise — in October 1964.

Tass said the Soyuz would pass around the earth once every 88.6 minutes, ranging in

Continued on Page 2

South Pole Heads North

WASHINGTON (AP)—A geological survey sicentist figures that the geographic South Pole erected in Antarctica in 1957 no longer is at the South Pole itself.

Dr. John C. Behrendt calculates that the South Pole base camp is moving toward South America at a rate of about 150 feet a year.

He said the Antarctic ice sheet probably is moving horizontally, carrying the camp with it, and that the camp also appears to be sinking into the ice.

Behrendt said these movements are inferred from an increase in the pull of gravity at the South Pole.

Everyone Else At Ease

His dad said "at ease" but Tony Goodman, 5, of 1438 Grant didn't hear order at HMCS Malahat reserve division anniversary presentation to Maritime Museum Saturday. That's dad, Lieut. Leonard Goodman, on his right. — (Jim Ryan)

Known Dead Now 50

Twister Victims Hunted

★ ★ ★

Rare Tornado Hits California

MADERA, Calif. (UPI)—A rare California tornado touched down near here, the weather bureau reported Saturday.

The twister ripped through an eight-mile section of farming country, Friday night, destroying a small home and damaging other structures.

The weather bureau said it was the first tornado noted by weather bureau officials in 80 years here.

There were no injuries.

CHICAGO (AP) — With 50 dead and 291 persons still in hospital after Friday's tornado onslaught in northern Illinois, a grim search continued Saturday for possible additional victims.

Unofficial estimates put the number of injured in the Midwest at about 1,500. In Illinois, those who received hospital attention totalled 798. One person died in Michigan. Damage estimates ranged from $35,000,000 to $50,000,000 in Oak Lawn, Belvidere, Lake Zurich and a number of less severely hit Illinois communities.

In Washington, President Johnson said he has asksd the Office of Emergency Planning and other federal agencies to render all possible aid to the stricken areas.

MORE STORMS

The cold front responsible for the savage onslaught on Chicago area communities continued east Saturday, tripping off violent thunderstorms in its collision with warm, moist air, and the U.S. Weather Bureau posted tornado watches in its path.

There was no comparable explosion of fury, although a

Continued on Page 2

DON'T MISS

Excitement Sure From Symphony —Page 7

★ ★ ★

Expo Campers Ready for Trip —Page 18

★ ★ ★

	Page
Bridge	31
Comics	41
Crossword	31
Financial News	10
Garden Notes	41
Social	22, 23, 24, 25
Sport	12, 13, 14
Television	30
Theatres	6 7, 8

Army Eases Tight Grip Following Greek Coup

ATHENS (LAT) — The Greek army relaxed its tight grip on this nation Saturday following the sudden seizure of power the day before.

People went back to work and traffic slowly returned to its clogged normal. There was little normal about the general situation, however. (See also Page 3.)

Although the state of seizure was relaxed, a reported 850 persons, predominantly leftists, remained in detention camps. They also included prominent politicians of all political stripes, making it appear that the army was sincere in declaring its disgust with all political parties.

SOME RELEASED

Many more were arrested during the coup and subsequently released. They included King Constantine's personal secretary, Maj. Michael Arnaoutis, and reportedly the chief of staff of the Greek navy.

There were growing indications that the king may not have been involved in the coup. He has yet to make a public statement about it, and reports circulating here said that at first he had declined to sign Friday's royal proclamation abrogating certain articles of the constitution pertaining to free speech and the right of assembly.

Little if anything could be confirmed. The military seizure of power has been complete, and telephone calls to formerly responsible government officials are answered by strange and unknown voices.

KING QUESTION

The 23-year-old king is the source of much speculation. He was seen Friday driving from his country estate 16 miles north of Athens into the beleaguered city. He wore the army uniform, and called at the Greek Pentagon, the military headquarters.

He also called at the palace, talked to his mother, Queen Frederika, and conferred with his political adviser.

Meanwhile, Greece's communications with the outside world remained shut. This dispatch was filed through Beirut, and carried there by a passenger on one of the commercial flights which resumed Saturday.

Soviet Bloc Maps Viet United Front

KARLOVY VARY, Czechoslovagia (UPI) — Russia and its East European allies are preparing a major declaration of new aid to North Vietnam, to be issued at a European communist convention opening here Monday.

The convention will be attended by party leaders from the Soviet Union and from East and West European countries with some notable absentees because of inner communist differences.

The declared aim of the four-day meeting is to deal with problems of European security and West Germany's efforts to establish diplomatic relations with East European nations.

Great attention will be devoted, on present authoritative indications, to the Vietnam war.

Led by Soviet Communist Secretary Leonid Brezhnev, the convention plans to issue a declaration pledging united action by communist-bloc countries to aid North Vietnam.

China probably will be urged to co-operate with the bloc instead of hindering its effort.

Notable absentees will include Albania, whose close ties with China keep it aloof from the Russian-led bloc; Yugoslavia, which sees no point to such a conference at the present stage; and Romania, steering clear of any event which might impair its independent line.

Atlanta Negro Shot

ATLANTA (UPI)—A Negro was shot Saturday night and police sent reinforcements into a predominantly Negro area that has been the scene of past racial riots.

At least one person was struck on the head by a rock and taken to hospital.

It was not known what started the incident in the same section where riots occurred last year.

★ ★ ★

Harbinger of Summer

'Wherever the hunkies got injustice, we're going to tear their cities apart'

By DON McKEE

ATLANTA, Ga. (AP)—If the fears of civil-rights leaders become reality, the recent rioting at Nashville, Tenn., and the street marches in Louisville, Ky., are merely the first sparks of another summer of racial violence in the United States.

"I'm afraid the situation can't help but get worse," said Rev. William Sloane Coffin, chaplain at Yale University and long an advocate of Negro rights.

"Progress once begun must accelerate or a peaceful revolution turns into a violent revolution," Mr. Coffin said in an interview. (See also Page 11).

★ ★ ★

Civil-rights leaders and Negro spokesmen across the U.S. share his pessimistic outlook.

Dr. Martin Luther King told a press conference in New York a week ago:

"I'll preach non-violence with all my might, but I'm afraid it will fall on deaf ears. I'm sorry to have to say this, but the intolerable conditions which brought about racial violence last summer still exist."

Dr. King, president of the Southern Christian Leadership Conference, then singled out as "powder kegs" such cities as Cleveland, Los Angeles, the San Francisco Bay area, New York, Newark, N.J., Washington and Chicago.

Most of the clashes between whites and Negroes in Chicago last summer were the result of King's campaign for open housing in the city's all-white suburbs.

King has said the campaign of street marches will be resumed this summer.

★ ★ ★

Open housing, specifically the right of a Negro to move into a white neighborhood, is an emotional issue that confronts communities throughout the U.S. It is the focal point of the demonstrations.

In Louisville, where police have had to use tear gas to keep marchers and hecklers apart, the leader of the drive to force city council approval of an open housing ordinance is Dr. King's brother, the Rev. A. D. Williams King.

The Nashville rioting had no such objective. It was set off after police ejected a Negro from a Negro tavern.

Civil-rights spokesmen claim that no appreciable efforts have been made to defuse urban slum areas, scene of almost all the racial violence in the last four summers.

★ ★ ★

Stokely Carmichael, busily touring U.S. college campuses, is urging young Negroes to fight for their freedom. Carmichael heads the Student Nonviolent Co-ordinating committee.

"Wherever the hunkies

Continued on Page 2

ANDY CAPP

The Growing Chronic-Care Crisis

Continued from Page 1

care," says Mr. Dalziel, who runs a hospital which many welfare workers describe as one of the best in the area.

"And the situation is going to get worse as each day passes. People are already starting to pile up like cordwood to get into our places."

Mr. Dalziel makes it clear that he's not as concerned about whether or not his hospital makes money as he is about the ailing people who are waiting on private hospitals' doorsteps.

He offers three solutions, which he expects would not solve the morass of problems even if all were implemented tomorrow:

- Start building chronic-care hospitals that are owned and operated by the province.

"If they started on this course right away, it would probably be three years before a new bed was available," says Mr. Dalziel. "By then, there may be as many as 300 or 400 people waiting for care."

More Licences

(Mr. Dalziel's suggestion is endorsed by people who are closely connected to acute care hospitals. Chronic hospitals would provide a type of medical care that would empty many of their beds, now occupied by patients not needing the intensive care that costs B.C. taxpayers about $30 a bed a day.)

- Let out more licences to private enterprise.

"This would give the public more beds within two years, and by then there probably would be 200 or 300 waiting for private hopsital accommodation," says Mr. Dalziel.

- Allow existing private hospitals to expand their present facilities.

"This could be completed within one year, and by then there could be 100 or 200 patients waiting," he forecasts. "But for the sake of human nature, let's do something about it before we have to send away people by the hundreds."

Same Forces

And if there was a surplus of beds in private hospitals, it's likely the same economic forces would go to work as they have in other private enterprises. Competition for patients would keep the rates down and probably enhance the standards of care.

This leads to another point: the rate the government pays for welfare patients, which in recent weeks has become an issue that frustrates and may eventually break some private hospitals in this aera.

Last year, Reeve Hugh Curtis of Saanich and Coun. Edith Gunning, chairman of that municipality's health and welfare committee, were so concerned about the gravity of that aspect of private hospital operation that they went to the provincial government to see what could be done about it.

The government rate, which was raised from $215 to $230 a month on April 1, is inadequate, according to an audited statement prepared for one of Victoria's private hospitals.

A hospital with a heavy load of welfare patients has gone broke in Vancouver in recent weeks. And Mr. Dalziel predicts that three or four of the institutions in Victoria will be in financial trouble within six months unless something is done.

In addition to the costs of supplies accelerating, the hospitals will have to contend with an increase from $1 to $1.10 in B.C. minimum wage rate May 1. It will go up another 15 cents Nov. 1.

Neil deMacedo, administrator of Aberdeen Private Hospital here, just shakes his head when he discusses operating costs. Not only is he perplexed, but he is worried because 44 of his 75 patients are financed by welfare.

"What am I going to do? I can't put them out on the street and fill the beds with private payers," he said. "But does the government want me to go broke and send the 75 people home or to the general hospitals?"

Expenses Higher

One private hospital (not Mr. deMacedo's) needs $248 a month per patient to break even. Many hospitals have higher expenses because they may not be as efficiently operated or their mortgages are less favorable.

Getting $230 a month for welfare-sponsored patients leaves private hospitals only one alternative: make up the difference with revenue from the private-payers.

And they are doing this. They are charging $300 to $450 a month, depending on the type of care the patient needs.

"Okay, you say we are gouging the private-payers?" asked Mr. Dalziel. "What would you do if you were losing $20 to $30 a month on each welfare patient?"

Three-Way Vise

Mr deMacedo feels that he's getting caught in some sort of a three-jawed vise.

On one side, there's the pressure of people who need private hospital care. On the other is the rate which welfare departments will pay for that care. The third jaw of the vise — and this is relatively unknown to the public — is the strict standard of care required by government regulations.

Any violation of those regulations — they cover everything from the nutritional values of food to the number of ventilators needed in a broom closet — can mean cancellation of the hospital's licence.

For that reason, Mr. Dalziel is puzzled by criticism such as that levelled two weeks ago by Ald. Lily Wilson of Victoria. She said one private hospital operator (who has since volunteered his side of the story) was "disgustingly callous" with a welfare patient.

Sliding Scale

"If there were any grounds for complaint, the government wouldn't waste any time throwing the book at us," said Mr. Dalziel.

"Ald. Wilson should be asking: 'Is the government making proper inspections?'"

He also suggested that the government could ease hospitals' financing troubles by establishing a sliding scale of rates.

The first 20 welfare patients in a 75-bed hospital could be accepted at a rate of $230, leaving the largest fraction of the patients private-payers.

He suggested the next gradient could be $260 a month for welfare patients 21 to 40 inclusive. This rate would subsidize the losses from the first 20.

But outside the private hospital field others see another solution to the problems: government takeover.

"It's coming," he said. "This is the trend in medicine; this is how responsible we are beginning to feel for the well-being of each other citizen."

However, is that an answer? When the Saskatchewan government took over private hospitals, the cost of patient care doubled to about $16 a day.

Twister Victims Hunted

Continued from Page 1

northeastern Tennessee tornado caused rural damage and Georgia towns were pummelled with hail, high winds and heavy rains.

Governor Otto Kerner of Illinois, who asked Johnson to declare the stricken area in north-central and northeastern Illinois as a disaster area, said that the president indicated in a telephone conversation Saturday that such action was likely.

LBJ IN TOUCH

President Johnson said in a statement, "Although I depart for Germany tomorrow, I have asked that I be kept fully informed of the efforts that are being made to ease the burdens which this natural disaster has wrought."

The statement said also that Johnson has directed the OEP to send emergency teams into the hardest-hit areas of the affected states — Illinois and Michigan — to provide on-the-scene assistance.

The most heavily damaged section of Michigan was the Grand Rapids area, where a 14-mile line of destruction cut into Grandville, Wyoming, Grand Rapids and East Grand Rapids. One person was killed and 32 injured in this section. Damage was estimated at $2,500,000.

ILLINOIS' WORST

The Chicago Weather Bureau said twisters that hit the metropolitan Chicago region Friday may go down as the most devastating on record for northern Illinois.

Hardest hit was Oak Lawn, a southwest suburb, where 27 died. Belvidere, a city of 13,000 about 65 miles northwest of Chicago, had 20 killed. There was one storm death in Chicago and one in Stone Park, a suburb. They perished in collapsing structures, mangled school buses or were struck by flying debris.

MAMMOTH TASK

Thousands of professionally trained disaster workers and volunteers swung into the mammoth task of hunting for more bodies, locating missing persons, clearing away debris and salvaging furniture, bedding and personal effects from wrecked buildings.

They included National Guardsmen, army reserve units, civil defence workers, civil air patrol members, policemen, firemen and state cleanup crews equipped with bulldozers and power shovels.

Sheriff Joseph Wood of Cook County made an inspection trip of the Oak Lawn area and repeated security measures he issued Friday night: "My men have orders to shoot any persons caught looting on sight."

NONE REPORTED

With heavy forces of policemen and Guardsmen in the area no instances of looting were reported.

In Belvidere, rescue workers and firemen made a house to house check for possible undetected victims. After a search of a ruined or damaged structure they marked a large "O.K" on an outside wall to indicate the job had been completed. An estimated 400 homes were destroyed or damaged in Belvidere where Mayor Clair Hetland estimated damage at $15,000,000.

From Page 1

Space

altitude from about 125 miles to about 140 miles above the earth.

The Russians launched six Vostok — East — spacecraft in their initial series and two of the multiple-seat Voshkod series capsules.

SPACE STATION?

One Western space expert said reports coming out of the Soviet Union in the last few days suggested the Russians were about to make the first manned test of rockets and space vehicles from which they would in due course assemble both a manned laboratory to orbit the earth and a lunar expedition.

Two of the new Soviet space vehicles linked together in orbit could form a space laboratory housing up to six men, possibly supplied by a "ferry" using smaller rockets and spacecraft.

A single 15-ton spacecraft might also be capable of carrying two or three men around the moon and back to earth, a feat which might conceivably be attempted late this year.

NOT ORDINARY

The impression that this was no ordinary space venture was strengthened by the fact that Tass began broadcasting a profile of the Soyuz's pilot, within an hour of announcing he had gone into orbit.

The news agency said Komarov is 40 and noted it is his "second long voyage." The report said his 1964 flight on the three-seat Voskhod was shared by Konstantin Feoktistov, a scientist, and Dr. Boris Egorov.

Tass said Komarov has logged more than 1,500 hours flying jet fighter planes, is a parachute instructor and has made many parachute jumps. It said in the Soviet cosmonaut group, Komarov was singled out for his "knowledge of engineering and his terrific capacity for work."

NO DETAILS

The Tass report gave no details of the size of the space ship Soyuz 1, but it could be the first manned flight of the Soviet third-generation ships — probably designed for eventual flights to the moon like the United States' Apollo series.

From Page 1

Summer

(Whites) got injustice, we're going to tear their cities apart," he told a crowd in St. Petersburg, Fla.

Urging his listeners to adopt black power—"the coming together of black people to fight for their freedom by any means necessary" Carmichael said in Tallahassee, Fla.:

* * *

"It's not a question of civilization, baby. It's a question of survival."

The civil rights attack has shifted from segregation to the root problem of living standards. Now the demand increasingly is for better jobs, houses and education.

"We are talking about realistic goals," said Floyd McKissick, national director of the Congress of Racial Equality.

"We have found the average man is not seeking and begging so much for integrated housing as he is seeking adequate housing."

Dr. Robert Green, a Michigan State University faculty member who has been allied with King, is convinced "the riots are going to come."

* * *

Unless there is a greater effort on the part of the U.S. of key political leaders and the Congress—to indicate to Negroes that meaningful changes are being made in employment, housing and education, we can expect that the disorders we have had will only continue to increase," Green said.

Alcohol May Help Ulcer

By JOSEPH MOLNER, MD

Your Good Health

Dear Dr. Molner: My eyes have been bothering me. I can see well with glasses but for six months I have noticed spots and circles constantly. I live in a small town 40 miles from any eye specialist. Our local MD said he could see nothing wrong. Would special instruments be necessary? I have no means of transportation. I am 69.—A.A.

You must have some relative or friend who can take you to a specialist. One thing which certainly should be checked is your eye pressure, which is done within an instrument called a tonometer. Your symptoms could be those of glaucoma, and in that case you must not delay getting treatment.

* * *

Dear Dr. Molner: I am on a liberal bland diet because of an ulcer. Is it harmful for me to have an occasional glass of beer with my meals?

Alcohol is an irritant of stomach and duodenum, as well as stimulant for more acid production, so anyone with an ulcer most certainly should be cautious in use of alcohol.

However, since emotional tension is almost always a factor in ulcers, many physicians believe that very MODERATE use of alcohol in some patients, helps relax them and hence can be helpful to a certain degree. Many authorities feel that smoking is more irritating then restrained use of alcohol.

However, these remarks are NOT to be construed as an invitation for ulcer patients to drink alcohol — and if you find that an "occasional" glass of beer is followed by distress, then give it up.

Dear Dr. Molner: Will shaving with a blade cause a heavier beard than electric shaving? If so why?—L.C.

No, because the heaviness of the beard is governed by its growth at the root. The whiskers are not changed in texture by the method of cutting them.

* * *

Dear Dr. Molner: I had a blood test for uric acid. The doctor expected it to be high. Instead it was quite low, below normal. Is this serious?—MRS.

* * *

Blood uric acid varies from 2 to 4 mg. per cent (that is, milligrams per 100 cubic centimeters) depending on the laboratory standards in use. A reading above 7 mg. is considered high. A reading below normal is not significant.

* * *

Note to Miss T.A.T.: Nommastitis is NOT a form of cancer. It is inflammation of glands in the breast, with cysts forming.

The Weather

APRIL 23, 1967

Cloudy, few sunny periods. Little change in temperature. Winds light, occasionally southwesterly 15. Saturday's precipitation nil; sunshine 5 hours, 36 minutes; recorded high and low at Victoria 56 and 45. Today's forecast high and low 55 and 42. Today's sunrise 5:09 a.m., sunset 7:16 p.m.; moonrise 6:38 p.m., moonset 4:55 a.m. Monday's outlook: Cloudy, few sunny periods.

East Coast of Vancouver Island — Cloudy, few sunny periods. Little change in temperature. Winds light. Saturday's precipitation nil; recorded high and low 57 and 40. Today's forecast high and low 55 and 40. Monday's outlook: Cloudy, few sunny periods.

West Coast of Vancouver Island—Sunny. Cloudy in southern part. Winds light. Forecast high and low at Tofino 52 and 40. Monday's outlook: Mostly sunny.

North Coast — Sunny with cloudy periods. Little change in temperature. Winds light, occasionally northwest 15. Monday outlook sunny with cloudy periods, little change in temperature.

Five-day outlook — Temperatures through Wednesday averaging below normal, highs in 50s, lows in 30s. Near normal precipitation.

READINGS

	Low	High	Prec.
St. John's	27	34	.58
Halifax	30	43	.35
Charlottetown	34	46	—
Fredericton	32	48	—
Ottawa	38	64	.42
Toronto	44	58	Trace
North Bay	34	37	1.08
Port Arthur	31	38	Trace
Kenora	16	39	.25
Winnipeg	17	38	.09
Brandon	15	28	.03
The Pas	5	35	—
Churchill	— 7	19	—
Regina	13	35	—
Saskatoon	16	34	—
Prince Albert	13	36	—
North Battleford	16	35	—
Swift Current	8	32	Trace
Medicine Hat	— 4	28	—
Lethbridge	— 2	28	—
Calgary	11	33	—
Edmonton	17	34	—
Revelstoke	30	61	—
Kimberley	18	56	—
Castlegar	30	60	—
Kamloops	35	57	—
Salmon Arm	32	50	—
Penticton	32	61	—
Vancouver	44	56	.01
Comox	42	51	.11
Prince Rupert	22	43	—
Prince George	27	56	—
Fort St. John	25	49	—
Whitehorse	20	30	.02
Seattle	43	61	.08
Portland	36	63	.01
San Francisco	44	60	.18
Los Angeles	49	60	.20
Spokane	28	58	—
New York	46	76	.11
Princeton	27	54	—
Miami	68	81	—
Phoenix	42	74	—
Las Vegas	41	59	.08
Honolulu	67	80	—

TIDES AT VICTORIA
(Pacific Standard Time)

	Time	Ht.	Time	Ht.	Time	Ht.	Time	Ht.
	H M	Ft.	H M	Ft.	H M	Ft.	H M	Ft.
23	08.30	7.8	08.15	2.7	14.15	6.7	20.05	4.4
24	02.00	8.1	08.00	1.5	13.40	6.7	20.45	5.4
25	02.30	8.4	08.45	.5	14.20	6.9	21.20	6.3
26	03.30	8.6	10.30	.1	15.00	7.4	22.15	7.1
27	03.15	8.6	11.15	0.0	21.20	7.9	23.05	7.9
28	03.15	8.5	12.10	0.2	22.15	8.2		
29	00.15	8.0	02.50	8.2	13.00	.9	23.10	8.4
30	14.00	1.7	23.35	8.4				

TIDES AT FULFORD HARBOUR
(Pacific Standard Time)

	Time	Ht.	Time	Ht.	Time	Ht.	Time	Ht.
	H M	Ft.	H M	Ft.	H M	Ft.	H M	Ft.
23	08.33	10.7	10.10	3.6	16.40	9.5	21.55	6.0
24	03.50	10.9	10.45	2.4	17.30	10.0	22.40	7.1
25	04.15	11.0	11.35	1.4	18.00	10.6	23.35	8.2
26	04.45	10.9	12.05	.7	20.05	11.0		
27	00.35	9.6	06.10	10.9	12.45	.7	21.10	11.8
28	01.45	9.6	05.40	10.5	13.35	1.0	22.05	11.4
29	02.30	9.6	06.00	9.9	14.20	1.6	23.10	10.4
30	15.10	2.4						

Council Business

Saanich will hold special council meeting at 7:30 p.m. Monday, Tuesday and possibly Wednesday to draw up the final 1967 budget.

Victoria city council meets at 2 p.m. Thursday.

Sidney council meets at 7:30 p.m. Monday.

Esquimalt council meets at 7:30 p.m. Monday.

Included in the agenda:

- **Reports of groups A, B and intermunicipal committees;**
- **Lawyer's report regarding demolition of cabins at 867 Viewfield Road;**
- **Letter from department of national defence regarding new firefighting agreement.**

U Thant Plans Pair of Visits

UNITED NATIONS (AP) — Secretary-General U Thant, who just returned from a trip to Asia, will leave June 16 for visits to Japan and the Philippines. He will be away until June 24.

Car Kills Boy

PRINCE GEORGE (CP) — Nicholas Sluchinski, 7, was killed Friday when struck by a car as he was crossing the Hart Highway, seven miles north of here.

SIEMENS HEARING AIDS

Latest models in all types. Each instrument is the result of scientific teamwork between medical specialists, physicists and engineers. Come in and try one for yourself.

Victoria Hearing Aid Co.

B. S. H. Tye
209 Yarrow Bldg.
643 Fort

an ideal gift

No better way to please a woman (or a man, for that matter) than with a gift of smart jewelry set with striking colored gems. Come in and see our attractive selection ranging from rings and bracelets to clips and cuff links. We know you'll find a gift you'll be proud to give.

MEMBER AMERICAN GEM SOCIETY

CONVENIENT TERMS

Little & Taylor Jewelers Ltd.

1200 DOUGLAS STREET 385-4431

Ramblings of a Happy Man

I'd hate to be a politician. There would be so many mad at me, and so much locking of horns!

If I ever become shut in, I hope someone will be good enough to put up a Rustic Bird Feeder by my window.

BIRD LOVERS ALL

Consumer credit. Truth in lending. Financing a purchase. Full Disclosure. Interest rates. Call it what you will, but our society's present credit system has one very sad weakness. The weakness is the lack of the full disclosure to the borrower of the cost of borrowing money in simple interest terms.

It seems incredible to me that we can put a man on the moon, watch TV programs from Europe or run huge industrial organizations with computers—and yet not be able to tell the borrower what his money costs him in simple interest terms. The day is coming—and soon I hope—when everyone lending money will be required to tell the borrower the simple interest rate.

At the present time our consumer lending institutions are providing a great service to the community. They help the average person enjoy the benefits of our rich and prosperous country. They also take many risks and many losses lending money. And by the look of their financial statements they are not, contrary to some opinion, making "fortunes" in the lending business.

So what have they got to hide? The sooner laws are passed to require the full disclosure of the cost of borrowing money in simple interest terms the better. Then, and only then, will a borrower be able to use his enlightened and wholesome discretion in borrowing money. And then, and only then, will there be true free enterprise in the lending service. Next week a little more comment on the present confusion.

A great, wholesome and dynamic man once said: "Free consumer choice—indeed our free enterprise system—must rest on a firm foundation of reliable information on the costs and contents of the products and services we buy." John F. Kennedy, President of the United States.

Don't forget to . . .
WAVE AS YOU GO BY!

Peter Pollen

LIKE TO HELP YOUR DOCTOR and PHARMACIST

and yourself as well?

The list of restricted prescriptions is growing daily, such as:

TRANQUILIZERS
ANTIBIOTICS
SEDATIVES

Your consideration in re-ordering prescriptions during weekdays when your doctor is available for the necessary authority, would help us all.

5 Pharmacies to Serve You

Douglas at View ..... 384-2222 — Medical Arts Building 382-8191
Doctors' Medical Clinic ..... 385-0012 — Cook Medical Building 388-4481
Main Pharmacy, Fort at Broad 384-1195

FREE PROMPT DELIVERY

McGill & Orme LIMITED
PRESCRIPTION CHEMISTS

The main pharmacy at Fort and Broad is open until 10 p.m. every night of the year.

384-1195

Constantine

Nation's Hand Forced

Greek Army Coup Could Harm King

LONDON (UPI) — The military coup in Greece, aimed at supporting King Constantine and bringing an end to the nation's political troubles, may in the long run lead to chaos and the fall of the monarchy.

The Greeks have never taken kindly to being politically "shoved around"—and they proved it at the end of Second World War by fighting one of the bloodiest civil wars in history.

★ ★ ★

For the most part, they have simply watched and waited since the current crisis that started with the king's ouster of Premier George Papandreou two years ago.

Pro-Papandreou demonstrations and the often-bloody rioting since then have been carried out by a relatively small number of left-wingers.

★ ★ ★

But now the nation's political hand is being forced by the military. Since the generals say they are acting in the name of the king, it appears highly possible the coup may backfire against the none-too-popular monarchy.

Papandreou has said in the past he would lead a "peoples' revolution" against the monarchy if he did not get assurances from Constantine that the king would not interfere in the elections scheduled for May 28.

★ ★ ★

The 26-year-old king, who took over the throne when his father King Paul died, is the most popular of Greece's post-war monarchs. But his popularity is a relative thing.

Some Greeks are strongly for the monarchy and others are against it, but the great majority remains largely non-committal.

The army action may have a long-range effect in the political situation, solidifying left-wing opposition and bringing into its fold some middle-of-the-roaders.

★ ★ ★

The final outcome would appear to be a thing of the future, since at least for the time being it seems the army would remain fully in control.

There are only two main cities in Greece — Athens with its port of Piraeus, and Salonika — and with troop concentrations in both, trouble can be prevented.

It is when the army finally decides to relinquish power that trouble is likely to begin.

★ ★ ★

If the elections are carried out sometime in the future, Papandreou will have some big guns for his political arsenal. His battle-cry already is "Who rules Greece, the people or the king?"

He undoubtedly would claim that Constantine can survive only with the support of the army.

★ ★ ★

True or not, it makes good political propaganda for his side of the argument.

Thus it would appear the monarchy, unless King Constantine openly comes out against the army takeover, can only lose in the long run.

Papandreou

Surprise?

MOSCOW (UPI) — The Kremlin staged a midnight rehearsal for its May Day military show Saturday. From the shape and size of the tarpaulins over the rocket vehicles, observers said some surprise is coming.

'Mao Lenin's Heir'

Peking Claims Red Mantle

HONG KONG (UPI) — China declared Saturday that Peking — not Moscow — was now the centre of world communism.

"The world's revolutionaries can no longer look to Moscow for leadership," Peking radio said in a broadcast.

"Communism as Lenin, Karl Marx and Frederick Engels preached it is dead in Russia," the broadcast said.

It said Communist party chairman Mao Tse-tung was "the genuine inheritor of Lenin's career" and criticized the Soviet leadership for "totally restoring capitalism" in Russia.

China's two most influential newspapers, the Peking Peoples Daily and the Liberation Army Daily, published editorials commemorating the 97th anniversary of the birth of V. I. Lenin, leader of the Communist revolution in the Soviet Union, and claiming for Peking the mantle of leadership in the world Communist movement.

LBJ Threatened As Adenauer Lies in State

BONN (AP) — Thousands of mourners filed past the bier of Konrad Adenauer Saturday as West Germans paid tribute to their first chancellor and father of their democratic state.

The first of four days of ceremonies leading up to his burial on Tuesday was marred slightly by disclosure of an alleged radical leftist threat against president Johnson's life.

★ ★ ★

The threat was made in an anonymous letter to a Cologne newspaper. The U.S. Embassy said it was confident German authorities would make a thorough investigation.

Adenauer's body lay in state in a closed casket in the cabinet room of the Palais Schaumburg, where he presided over West Germany's government for 14 years.

Six steel-helmeted border guards formed an honor guard around the flag-draped coffin. Adenauer's body was brought there from his home at Rhoendorf, where he died Wednesday at the age of 91. Thousands lined the eight-mile route for the procession.

The body will lie in state at the Palais Schaumburg until tonight when it will be taken to the Cologne Cathedral. It will lie there until Tuesday afternoon when Josef Cardinal Frings of Cologne will conduct a solemn Pontifical Mass.

After the service, Adenauer's body will be taken aboard a West German Navy boat and carried up the Rhine to Rhoendorf for burial.

★ ★ ★

Martin Flies To Paris

LONDON (Special) — External Affairs Minster Martin, in a last-minute change of plan, flew to Paris Friday on his way to West Germany to represent Canada at funeral services for former federal chancellor Konrad Adenauer.

Martin had not originally planned to see French Foreign Minister Couve de Murville until the June NATO meeting in Belgium, But some ministerial aides had been urging him to use the present opportunity for a meeting with his French opposite number, and when it became known in the last 24 hours that Couve de Murville would have time to spare, Martin leaped at the chance.

★ ★ ★

Relations between Canada and France reached a low point during the emotional contest over French representation at the 50th anniversary ceremonies of Vimy Ridge and it was suggested in Paris that Martin might use his bilateral friendship with the French foreign minister to explain away any lingering bitterness. There is also speculation that Martin might later seek a meeting with French President de Gaulle as a prelude to the president's Expo visit.

Mushrooming Battle Taxing Both Sides

SAIGON (UPI) — A mushrooming battle between U.S. Marines and Communist forces just south of the Da Nang Marine base went into its third day today with mounting casualties on both sides.

Military spokesmen said battlefield reports showed at least 96 Communists had been killed in the fight raging since Friday. Marine casualties have not yet been disclosed but American helicopters flew in and out of the jungle battlefield lifting out the dead and wounded.

FIERCE BATTLES

The fierce fighting about 18 miles south of Da Nang highlighted an announcement from U.S. headquarters Saturday that it has moved thousands of fresh American troops into the northern provinces and set up a special army task force to reinforce marines facing an estimated five Communist divisions.

Both sides have been pouring in reinforcements. Artillery and air strikes raked the Communist positions in the battle about 80 miles south of the demilitarized zone. Military spokesmen said the Communists were attempting to manoeuvre to new positions Sunday while marines kept up contact in a chase.

Elsewhere in the northernmost Corps I area, other marines launched a new ground sweep while army troops moved in to beef up allied forces.

I'M BACK

BUDGET PLAN
One Low Monthly Payment Covers All Your Insurance Needs
CUMBERBIRCH Insurance Agencies
937 YATES, 386-4221

JUBILEE GARDEN SHOP
1728 RICHMOND AVENUE
(Behind Jubilee Pharmacy)
DAHLIA TUBERS— Cactus or dec. ..... 2 for 89¢
POLYANTHUS— Auricula Candelabras 3 for $1.39
MARGUERITES— Yellow, pink, white 4 for 69¢
PEONIES— Red or pink $1.25
HEALTHY FUCHSIAS ..... 49¢
CHRYSANTHEMUMS ..... 4 roots $1.00
Primulas, Snaps, Alyssum, Lobelia, Dwarf Dahlia, Cabbage, Onions. BASKET ..... 49¢
BE DIFFERENT: . . . Grow a GERANIUM TREE, various sizes

Better Hurry
INCOME TAX
8
MORE DAYS
To See H & R BLOCK
GUARANTEE
We guarantee accurate preparation of every tax return. If we make any errors that cost you any penalty or interest, we will pay the penalty or interest.
H&R BLOCK CO.
Canada's Largest Tax Service with Over 1500 Offices in North America
2903 DOUGLAS ST.
Weekdays, 9 - 9; Saturdays, 9 - 5
386-0012
No Appointment Necessary

ALL YOU NEED IS MONEY?
ALL YOU GET IS TALK? THEN COME TO HOMEOWNERS FOR ACTION!

Associated Homeowners Finance Ltd.
HERE YOU GET DECISIONS, NOT DELAYS, COMMITMENTS, NOT COMMITTEES, WITH US ACTION SPEAKS LOUDER THAN WORDS

Associated Homeowners' new, centrally-located office in Victoria is ready to assist you in securing a prompt, low-cost loan.

THE SERVICES WE OFFER . . .
Many home-owners today find that they are in the uncomfortable position of having several short-term, high interest rate obligations that lead to over-burdening monthly payments. You can now consolidate all these commitments into one low-cost, low-monthly payment loan. Give us a call to discuss your individual requirements in complete confidence. Our advice is free and you are under no obligation. Best of all, your home does not have to be completely paid for.

LOWER MONTHLY PAYMENTS AVAILABLE
Our loan service can be of great assistance to you. Call before you come in. Give us a few necessary facts. Take advantage of our prompt, effective and courteous loan service.

EXAMPLES OF ONE OF OUR PREFERRED PLANS WHICH ARE AVAILABLE
LARGER LOANS, LONGER TERMS IF REQUIRED

Amount of Loan	Monthly Payment
$1,550	$ 21.35
$2,000	$ 40.43
$2,500	$ 50.54
$3,000	$ 60.65
$4,000	$ 80.86
$5,000	$101.08

ACT TODAY — RELAX TOMORROW
IMPORTANT—Your loan can be paid off at any time. Total interest and loan, or discount charges, clearly stated on contracts.

OPEN SATURDAY MORNINGS

912 Douglas Street—Victoria
386-7565
Associated Homeowners Finance Ltd.
SERVING CANADIANS

choose your COAT at Mallek's

The Style, the Color, the Size You Want Is Waiting.

Make your selection from this complete showing of smart Spring fashions, including imported double knits, wools and other new fabrics. You'll find exactly the coat to make your outfit at prices to suit your pocketbook.

Budget Terms at No Extra Cost!

Mallek's
1696 Douglas 382-8151

Standard Furniture
Where Dreams Are Realized!

Standard .... Fine Furniture Gallery
737 Yates Street Through to View 382-5111

The Daily Colonist.

"An Independent Newspaper
The Organ of No Clique or Party"

1858 — Published every morning except Monday by The Colonist Publishers Limited, at 2621 Douglas Street, Victoria, B.C. Authorized as second class mail by the Post Office Department, Ottawa, and for payment of postage in cash. Member Audit Bureau of Circulations. — 1967

RICHARD BOWER
Publisher and Editor-in-Chief

A Neutral Canada?

IS THE PRESENT Liberal government now preparing the way for Canada to declare itself a wholly neutral nation within the next few years?

A good many things indicate that this may well be the case, not the least being Privy Council President Walter Gordon's astonishing statement before the National Press Club in Ottawa last Wednesday in which he said that when the NORAD agreement comes up for renewal next year Canada should take a long hard look at its position and it may decide to withdraw.

It may be wise, he continued, for a small nation like Canada to reconsider its whole position on defence "rather than increasing our defence expenditures proportionately with those of the United States and the Soviet Union."

Was Mr. Gordon "flying a kite" for the government when he made this statement? Was he charged with sounding out public reaction before the government takes the next step toward Canadian neutrality?

If such a course is the ultimate objective of the present Ottawa administration much becomes clear. It could well be the reason why both the prime minister and the defence minister have remained adamantly silent on the question of Canada's long-term defence policy despite an almost continuous barrage of questions fired at them from the opposition benches.

It could explain the government's determination and haste to push through legislation dismantling the nation's present and proved defence organization. It could also be the reason why little or no attention has been paid by the defence minister to warnings by knowledgeable military experts that Canada is no longer able to fulfil its commitments to NATO.

Undoubtedly many of the left-wingers of the Liberal Party and practically all of the sitting NDP members would support a move for Canada to join such countries as Switzerland and Sweden as a non-aligned nation unencumbered by military alliances or mutual defence treaties.

If Canada were neutral, they feel, her position as a mediator in international affairs would be far stronger and her role as peace-keeper for the United Nations would be more acceptable to other nations of the world.

As specious as this argument might be, it cannot help but be suspected that Mr. Gordon's specific interest in the matter is related purely to the economics of the case. It could, after all, be reasonably assumed that if Canada decided to give up her partnership in NORAD, the United States would be prepared to take over complete and absolute control of all North America's defence. She would indeed be forced to do this for self-protection.

And it could all be done at no cost to Canada — except of course to any pride or spirit of independence which may still be left us.

Canada As Leader?

THE DECISION of the British government to make another application to join the European Common Market again raises the question as to what will happen to the Commonwealth if the application is approved.

When the Conservative government failed in its bid in 1963, it was mainly on the opposition of France, and there is as yet no indication that President de Gaulle has changed his views.

He was then of the opinion that Britain was not yet sufficiently "European-minded" and that it would bring with it loyalties divided between the EEC and the Commonwealth.

In 1963, Harold Wilson, then leader of the opposition in the British House of Commons, opposed the government plan of entry to the Common Market on the grounds that Britain's first loyalty was to the Commonwealth.

If his attitude in this respect has not changed, it is difficult to imagine that President de Gaulle will feel any happier now about Britain's entry.

The recent meeting in London of Commonwealth ministers has been more or less of a private nature and the talks which have taken place on the British position have not been made public.

Agricultural products are the main difficulty, because France, an agricultural exporter, does not want free entry of Canadian, New Zealand and Australian farm products into its own preserves.

While the situation might be hard for Canada with its big grain exports to Britain, it would be a tragedy for New Zealand which depends largely on its farm exports to Britain for its very existence.

Time alone will tell whether the British move means the scuttling of the Commonwealth, but there are, of course, alternatives.

It is possible, for instance, that Canada could take over Britain's role as Commonwealth leader, and so among the countries of Africa, Central America, Southeast Asia and Australia create a new economic bond that might on the long term have many attractions.

The problems of finding markets for countries which are predominantly exporters of raw or semi-refined materials is not obvious at the moment, and there would be the additional difficulty in that Canada alone of the Commonwealth countries is in the dollar bloc.

In this respect, however, it is to be noted that Australia is now on a dollars and cents currency, and it is not beyond the bounds of possibility that its adoption of a Commonwealth dollar sphere of influence could be established to the possible advantage of all including the underdeveloped Commonwealth countries of Africa.

The whole thing depends upon the terms under which Britain would be willing to accept membership in the EEC, and then upon the reaction of the EEC countries to those conditions.

However, it is to be expected that the Commonwealth foreign ministers are now well versed in the prospects and that they will be acting accordingly.

Hansard Titbits

Activists

MR. MacLEAN (Queens): . . . It is true, of course, that articles in the press have said that the Minister of National Defence is an activist who likes to get things done . . . I think this notion of his being a great activist always doing something spectacular has perhaps gone to his head a little. The minister has taken this as a compliment and it is not necessarily so. Even a bull in a china shop is an activist. . . .

Night in Harbor

Outer Wharves, Victoria — Photograph by R. W. Moss

American Crisis—1

The Invisible U.S. War Front

By ARNOLD TOYNBEE

Dr. Arnold Toynbee, the eminent British historian, has just returned to Britain from the United States. It was his 19th visit since 1925. And he found a condition of crisis in the country he has known for the best part of half-a-century: a crisis sharpened by the war in Vietnam, but growing out of the enormous increase of American power in the outside world at a time when power, both externally and domestically, is slipping out of the hands of the American people. This is the first of three articles.

THE American people are fighting a war on two fronts.

The visible front is in Vietnam; but there is also an invisible front in the souls of American men and women, and this is the front on which the war will be won or be lost.

Many different religious traditions have contributed to the stream of American spiritual life. The Jewish and the Catholic traditions are important, but the dominant tradition is the Puritan Protestant one. The Puritan spirit is in a perpetual state of tension between self-righteousness and self-criticism, acquisitiveness and generosity. This spiritual tension is inherent in Puritanism and is coeval with it. It has manifested itself in American public affairs on previous historic occasions—over the issue of emancipation, for instance, and over the present day issue of integration of European and African components of the population of the United States.

* * *

The same tension is manifesting itself today over the issue of the military war in Vietnam, and this is a test case in a vaster question: How is America going to deal with the indigent majority of the human race in Asia, Africa and Latin America—a majority that is being swollen by the population explosion?

The closest parallel to America's current war in Vietnam within the lifetime of British observers is Britain's war in South Africa at the close of the 19th century. In both these wars, a great power has been using its overwhelming military force against a weak but gallant opponent. In both wars the great power has been standing at the peak of its strength and pride. The South African War followed at the heels of Queen Victoria's Diamond Jubilee, which had been an ostentatious celebration of the building of the British political and economic empire. The war in Vietnam has followed the demonstration, in the Second World War, of the United States' stupendous war-potential.

In both cases, the great power's pride has been wounded by its failure to bring its spirited opponent to his knees at the first blow.

* * *

Both times, world opinion has condemned the great power and has sympathized with its victim, but each time this feeling has been merely platonic, and the belligerent great power has defied the world's condemnation with impunity. At the time of the South African War, Britain still held the sovereignty of the seas that she had won at the Battle of Trafalgar in 1805; so the continental European powers were impotent to intervene, even if they had been willing. The United States today feels confident—and this calculation of hers is almost certainly correct—that neither China nor the Soviet Union will carry their support of North Vietnam to lengths that would involve them in a risk of direct conflict with the United States. The existence of the atomic weapon guarantees this.

In both wars a majority of the citizens of the great power decided to support their country's action "right or wrong," but in each case there has been a dissident minority, and the majority itself has had an uneasy conscience. This moral disquietude has made the majority resent foreign criticism all the more strongly, and, a fortiori, the majority has been incensed at the dissidence of the minority at home. This minority has had the audacity to pronounce that its own country is in the wrong, and to give precedence to ethics over patriotism. In the United States today the dissident minority is as unpopular as the "pro-Boers" were in Britain. Happily, however, the American majority's annoyance with the dissentors has not rankled into persecution. So far there has been no recurrence of the witch-hunting that blotted America's escutcheon in the McCarthy age.

* * *

There are differences, of course, between the two situations that we are comparing. The United States has never yet been defeated in a war. According to Puritan reasoning success is presumptive evidence of righteousness, and failure is presumptive evidence of sin. So, for Americans, God-fearingness unfortunately reinforces worldly pride in stiffening the majority's determination to win a military victory in Vietnam, whatever may be the cost. Probably every American, from President Lyndon Johnson downwards, regrets that the United States stumbled into this war. Every American would grasp eagerly at an acceptable way out, but an exit that could be interpreted as a defeat would be acceptable only to a minority which, at present, is a very small one.

It is unfortunate, too, that the Vietnam war is creating, in the United States, an economic boom that is bringing more money into the majority's pockets. Both the shareholders in the great corporations and the members of the great trades unions are prospering, and this, for a Puritan, is spiritually reassuring, besides being financially agreeable. The losers in the United States are the 10 or 20 per cent of the people who are below the poverty line. National resources that President Johnson intended to spend on abolishing poverty at home have been diverted to devastating Vietnam. But these American sufferers from the war in Vietnam can do nothing to help themselves. In most times and places the poor have had, and still have, at least the strength of numbers. The American poor are exceptional in being a minority, and this makes them exceptionally helpless.

* * *

These points all militate against an early or an easy ending of the Vietnam war. On the other hand, the conquest and annexation of Vietnam are not an American war aim, whereas the conquest and annexation of the Transvaal and the Orange Free State were a conscious and deliberate British war aim in the South African War. The war aims of the majority of the American people today are, first, victory for its own sake, and secondly, the repelling and "containment" of communism.

The point in which America's war in Vietnam is most unlike Britain's war in South Africa is that America's war is a holy war in American eyes. America sees her war in Vietnam as part and parcel of her crusade against communism. This view of the war in Vietnam as a defensive war against communism explains how American isolationists of yesterday have become the American interventionists of today. As the ex-isolationists see it, communism is not a foreign affair, it is a home affair because, wherever communism raises its head, it is a threat to the American way of life.

* * *

So, in self-defence, America has the right to sally out and to suppress it. But nationalism, not communism, is the ideology animating the resistance movement to America in Vietnam. The Vietnamese are fighting America to resist being subjected once again to Western domination. The war is a holy war for them, too, but it is a holy war for national independence. The war cannot be brought to an end till America recognizes that it is being fought by the Vietnamese, not as a war of Communist aggression, but a war of national self-defence—the same kind of war that America believes herself to be fighting.

(OPNS-Copyright)

Memories of Horror

Fear of Germany

By PHILIP DEANE

RUSSIAN leaders who have been attending the East German Communist Party Congress accuse West Germany of sinister motives in her current courting of Communist countries; yet, heretofore, Moscow has accused West Germany of sinister motives for refusing to deal with eastern European communism. Is the Soviet Union blithely contradicting itself simply to make trouble?

A sound case could be made that since the Second World War, Russia often acted in a manner calculatted to disrupt capitalist governments and thereby bring about a Communist take-over; Russia's revolution, after all, is not so distant in the past for its ideological flames to have been totally smothered by the reassertion of normal human desire for a quiet life.

* * *

But ideological motives are only part of the story. The main motive was undoubtedly fear, a fear shared by most European nations, fear of the savage energy which enabled the German people to launch—twice within a quarter century—wars that nearly brought the world to its knees. In both these wars Russia and states we now call her satellites were the victims of German brutality whose proportions, they say, scarred their collective consciousness.

To the Russians who lost 20 million people in the last war, to the Poles who suffered proportionately even more, to the Czechs who saw their land dismembered and betrayed by allies terrified of German might, the memories of horror are still fresh. They react with an automatic reflex of suspicion and fear to every German move.

The cold arithmetic of the power balance shows Russia to be invulnerable: Germany, armed with nuclear weapons, would not be able to attack Russia without suffering annihilation in return. So why should Russia fear?

But Europeans do not think this sort of logic applies to Germany. Franz Joseph Strauss, Bonn's finance minister and strongman, is believed when he says that his country should acquire nuclear weapons and face Russia with the choice of either retreating from East Germany, permitting reunification, or fighting and risking the apocalypse. The Russians are not sure they would not retreat, considering themselves more sane than the Germans.

Absurd, anachronistic fears, stemming from thinking in terms of past wars when now no one, not even Mr. Strauss, can propose, except while bluffing, to indulge in nuclear blackmail? The point is that Europeans do not think Mr. Strauss is bluffing. The Russians remember that they themselves, in Cuba, tried some nuclear blackmail, but they backed down. They are not sure the Germans would.

Voting Upset

Revolt in Tokyo

By ROBERT STEPHENS from Tokyo

THE world's biggest city—as the Japanese now claim Tokyo to be—will be run by a "Popular Front" city government of Socialists and Communists as a result of the elections for the governorship of Tokyo and other local government constituencies throughout Japan.

Some 5,000,000 voters turned out in Tokyo, which had been ruled for 21 years by the Liberal Democratic Party (conservatives), who also run the present national government of Japan. Although their candidate polled over 2,000,000 votes, he was beaten by the candidate put up by the Socialists—Japan's main opposition group, which is more left-wing than the British Labor Party—who were in alliance with the small pro-Soviet Japanese Communist Party.

* * *

One factor in the result was the intervention of a third candidate from the right-wing nationalist Komei-to, which made substantial gains in the national elections held in January. Komei-to, or the "Clean Government Party," is the offshoot of one of Japan's most powerful semi-religious movements.

The rebuff to the government in Tokyo—and to a lesser extent in their traditional rural strongholds in the rest of the country—is part of the erosion of the conservatives' domination of Japanese politics since the end of the war. But in Tokyo, local problems created by the rapid expansion of the city played their part also; and so did the personalities of the candidates.

The new governor candidate is a mildly socialist professor of statistics, Mr. Ryokichi Minobe, who had a double appeal to the electors. He is a popular television performer with a large following among housewives as a commentator on the cost of living. He is also a man of liberal reputation whose father was famous as an anti-authoritarian nonconformist. Mr. Minobe, senior, was jailed by the Japanese military before and during the war for the "dangerous thoughts" of questioning the rationality of emperor worship.

* * *

His chief opponent, Mr. Masatoshi Matsushita, is a man of less personal appeal who relied on his party's solid strength among the more conservative elements of the population.

But the outcome turned as much on conditions in Tokyo itself as on national party allegiances. The Tokyo city government has been tellingly accused by the opposition of being shrouded in what the Japanese call "black mist"—a polite term for Tammany Hall-type corruption. Then there is the even more damaging grey mist of petro-chemical smog which hangs over the city in a poisonous pall for more than a third of the year and is one of the many unsolved urban problems that have accompanied the fantastically rapid growth of Japan's industry and her capital city.

Official warnings are issued here when air pollution reaches the point of danger to the life of the old or sick. During the past year there were warnings on 176 days. This month, when the city was under a heavy sour haze, a few people were going about the streets, shops and offices with white masks over their mouths and noses.

* * *

Not only have there been no serious anti-pollution measures but a large part of the old section of Tokyo still has no main drainage. Sewage is collected by municipal "vacuum cars."

There is a desperate housing shortage in the city and suburbs and the price of land has been rocketing. Although Tokyo has been more successful than most cities in introducing staggered office hours, there is still a nightmare rush hour in the subway and other trains, while the streets are increasingly jammed with the output from Japan's booming motorcar industry which now claims third place in the world after America and Germany.

The rebuilding of Tokyo and of other Japanese cities since the war has been in many ways a remarkable achievement, but in the national capital a great chance of replanning seems to have been missed, which is especially sad for a nation with an unsurpassed tradition of architecture, design and serenity of living style, as well as some fine modern architects. Though Tokyo is a far more "modern" city than London in the quantity of its new buildings and the extent of its motorway systems, it also in some ways rivals Los Angeles as an awful warning of the motorized megalopolis of the future.

It is a city without a face. Its only real centre—the moat-encircled park which contains the Imperial Palace—is now wrapped round by concrete tentacles of great fly-overs and overshadowed by towering anonymous office blocks. Even this shrinking haven is only open to the public one or twice a year.

* * *

Japan's ruling Liberal Democrats have kept control of the nation chiefly because under their auspices the Japanese economy has been delivering the goods. Their defeat in Tokyo may be an indication of growing concern at the social cost that has had to be paid for this rapid economic growth.

(OPNS-Copyright)

In Britain

Railways Hit Back

By DAVID HAWORTH from London

BRITAIN, which built the world's first railways, has made a small comeback with them in the jet age. New electrified trains running between London and the Midlands are so fast and convenient they have stolen one-third of the passenger traffic from internal airlines.

Railwaymen predict that in a few years' time air services between London and Manchester and Birmingham will be withdrawn because they will be unable to match the competition from trains.

The development has other ironic aspects. Immediately before the new electric expresses began to run, the journey from London to the Midlands took 130 minutes. The new trains do it in 95 minutes—yet 95 minutes was all the time the old steam locomotives took in their 1920s heyday.

The new development comes also at a time when Britain is closing railway lines up and down the country. The reason for this drastic pruning of track is economy. At present all Britain's state-owned railways run at an annual loss of £130 millions.

Britain is not alone in this plight. Swiss, Canadian and United States railways earn profits, but most others lose and lose heavily.

The reason why American railways make money is that their freight trains travel routes more than three times as long as those in European countries. The average freight haul on British Railways is the lowest in Europe—about 100 miles—and costs soar as a result.

* * *

Switzerland makes a profit because of its mountains. Railways are often the only form of transport available and these are heavily used by tourists most of the year round.

The Dutch also make a small profit of about £1 million because they have kept their rail system small, but can include in it long-haul trains which are en route to other parts of Europe.

When the last Conservative government was in power in Britain its remedy for the heavy losses made by British Railways was to bring in a highly-paid industrial executive who planned such cuts in the rail network that by 1984 there would be only 3,000 miles of main trunk routes left. This made sense to accountants, but not to the people, especially those using rural routes in remoter parts of the country.

Despite many local protests 3,500 miles of track have been closed during the past two years, and a further 2,500 miles looks like being closed very soon. But the present Labor government soon realized that if it was going to save money by cuttings services even more, its policies of regional planning would fail for lack of transport.

There seemed little point in encouraging new industries to open up in distant areas where there were large pockets of unemployment if the only communication with them had to be on already overcrowded roads.

In any case the Labor government believes that railways should be maintained as an instrument of social policy. This does not exclude prudent economy, but it means that unless some future government returns to the old-fashioned notion of running trains as a purely commercial enterprise, the money loss will never be wiped out.

(OPNS-Copyright)

Dateline: Europe

Eastern Bloc Disintegrating

By OTTO VON HABSBURG

THE political evolution in Central Europe, which began in January with the establishment of diplomatic relations between Bonn and Bucharest, has undergone a phase of acceleration. The success of the Rumanian challenge has shown that under present conditions the U.S.S.R. can act in Europe only through economic pressure. Moscow has no other means at its disposal. If therefore a government has a sufficiently strong commercial and industrial position it can act independently.

This proof of the Kremlin's weakness has been duly noted in those Communist countries not frightened by West Germany and indeed strongly attracted by its economic potential. The question of Bonn, therefore, becomes the catalyst of political polycentrism.

In Russia's Yalta Empire, three states have serious conflicts with the Bonn government: East Germany, whose survival depends on the continuation of present tensions; Poland, with the Oder-Neisse line; Czechoslovakia, with the Sudeten-German question. The other countries have no such funadamental differences.

Until last year the Kremlin was able to maintain a common front, which strengthened the hand of the three principally interested governments. Since the Rumanian decision this is no longer the case.

In an effort to re-establish its position, Moscow has created the "Iron Triangle," uniting East Germany, Poland and Czechoslovakia through a network of treaties. These alliances simply reaffirm, on a bilateral base, the obligations that these states had already subscribed to in the Warsaw Pact, the Eastern NATO. This strange repetition of previous treaties, the "pact within a pact," can logically mean but one thing: The U.S.S.R. has lost confidence in its own security system and admits that it has ceased to function properly. Polycentralism, having paralyzed the COMECON economic organization (the Common Market of the East), now extends into the political and military realm. The disintegration of the Eastern bloc in Europe continues slowly but inexorably through the triumph of geopolitical realities over ideological structures.

(Copyright, 1967, by King Features Syndicate, Inc.)

City's Guest Most Durable of World's Dictators

Haile Selassie Monarch Extraordinary

The legislative buildings, Government House and City Hall will be atwitter this week during the two-day visit of His Imperial Majesty Haile Selassie I, Emperor of Ethiopia.

Amid the thrill of meeting a real live emperor, our dignitaries and their wives can reflect that they are also meeting a real live dictator, the most durable and one of the most remarkable alive.

* * *

"Remarkable" is hardly the word for this 75-year-old monarch who has reigned absolutely since 1930 — barring exile for a time when the Italians occupied his country.

While the rest of Africa seethes, Haile Selassie sits securely enthroned at the head of 22,000,000 people, most of whom live in feudal squalor barely touched by the 20th century.

* * *

By legend, descended from the union of Solomon and the Queen of Sheba, Haile Selassie comes from a line of kings of the Amhara tribe, who in the 19th century carved out an empire for themselves. Proud and aristocratic, the Amharas subjugated the native Galla tribesmen, who today make up half the population.

The future emperor grew up at a time of intrigue in the royal court at Addis Ababa, which was then a primitive village. As a young provincial governor he enhanced his reputation among the peasantry by taxing them only 50 per cent of their crops, whereas other governors took up to 90 per cent.

* * *

He was 37 when he came to power. He gained a reputation for efficiency, strength and ruthless drive, a reputation he still holds.

The emperor improved the condition of the peasants somewhat by raising them from chattels of the Amhara dukes to subjects of the state. Weakening the power of the dukes to his own benefit helped strengthen the country.

In name only Ethiopia has been a constitutional monarchy since 1955. There is a chamber of deputies elected by universal suffrage.

* * *

The senate is appointed by the emperor. The prime minister is likewise appointed and dismissed by the emperor, and is not responsible to parliament.

Haile Selassie rules his nation in alliance with the Amhara aristocracy and the Ethiopian Orthodox Church, which owns one-third of all the land.

Tenant peasants pay up to 75 per cent of their income — an average $50 annually — to the monasteries which hold the land.

Discreetly in the background is the United States, which trains the Ethiopian army and air force. Ethiopia blocks the southward ambitions of Egypt's Nasser.

* * *

The emperor has improved his capital from a primitive village to a fairly modern city by African standards. But in rural parts the 20th century hasn't really arrived.

Only five per cent of the population is literate. Three per cent of the children attend school.

Unrest is limited to a few members of the educated class but there hasn't been any real opposition since 1960, when an abortive palace coup broke out while the emperor was visiting Brazil.

He hurried home and public hangings ended that episode. The emperor reserved mercy for his son, Crown Prince Asfa Wossen, who had broadcast on behalf of the rebels.

* * *

Today there are no real political parties in Ethiopia and censorship is strict. A few years ago a production of Julius Caesar tactfully omitted the scene where Caesar is assassinated.

The visit to Canada of the Lion of Judah reveals his confidence that his 37-year reign is not soon to end.

Haile Selassie

* * *

CAPITAL REPORT

By BILL STAVDAL

* * *

Since 1912

Your Community Chapels

Sensible Prices

THREE FUNERAL CHAPELS

MEMORIAL CHAPEL OF CHIMES
Victoria, B.C. Phone 383-7511

CHAPEL OF ROSES
Phone 656-2932 Sidney, B.C.

CHAPEL OF HEATHER
Colwood, B.C. Phone 478-3821

Sands

MORTUARY LTD.

Handouts to Tourist Industry Irritant to Many

Room Tax Might End Nagging Pleas

It may come as a surprise to some of the people who make a living by being nice to tourists that they are not too well loved in their own hometown — but it's true.

No one wants to be beastly to the tourist people but they should know that their pleas for assistance over the years have, to put it mildly, irritated a lot of taxpayers in Victoria.

That is why the four per cent room tax plan, as suggested by chamber of commerce president Courtney Haddock and supported by Mayor Hugh Stephen, might be a good thing — for the industry, that is.

* * *

Not only would it relieve the industry of having to nag the city and other sources for money but it would enable those who most directly benefit for the amenities we have to offer to pay for them.

By that, of course, I mean the tourist not the operator. No one would be so naive as to suggest that the operator should cut his profit by four per cent.

The tourist industry people maintain that not only themselves but the population as a whole benefits from the visitors who come to Victoria and I think they make a fair case for their argument, but there are a lot of people who aren't convinced — a lot of people.

The city gives the visitors bureau $50,000 a year and more than $7,000 to the Vancouver Island visitors' bureau. In addition it makes a $2,500 grant to the chamber of commerce and, I imagine, a good part of this is spent on tourist promotion.

That doesn't add up to a lot of money in terms of promotion costs these days but it's quite a bundle to the old person on a fixed income who is struggling to pay taxes on a property which is groaning under an ever-increasing mill rate.

* * *

A four per cent room tax it has been estimated, would raise some $300,000 a year and this could be devoted to promotion.

It would remove the need for public funds and this, I am sure, would have the indirect effect of improving the industry's public image which could sure do with some improvement — so much so that some serious thought should be given to the subject.

If any industry should realize the need for a good public image it is tourism which subsists on the good impression it gives of the area it is trying to sell.

* * *

Of course, the imposition of such a tax wouldn't be much good unless it was area wide. Obviously it would be unfair to have it in Victoria and not, say, in Saanich or Oak Bay. However, this should present no insuperable difficulty.

* * *

Where the difficulty would arise, I think, would be in getting provincial government approval. The province, like all senior governments, is jealous of its taxing privileges and would not readily relinquish such a right to a municipality or region.

* * *

CITY HALL COMMENT

By A. H. MURPHY

* * *

COUGAR-r-r-r-r...

SAVE $119.50 ON

Cougar Bounty Features:

- Black or white vinyl roof
- De luxe wheel covers
- Narrow band whitewalls
- Protective door edge guards
- Luxurious knitted-vinyl upholstery

DURING COUGAR BOUNTY DAYS!

BOUNTY TRADING COVERS THE ENTIRE LINE!

SEE

SUBURBAN

FOR

FALCON - COMET - METEOR - MERCURY

3377 DOUGLAS ST. AT SAANICH RD. 386-6131

Saanich Should Deal with Its Own Rubbish

Garbage Civic Responsibility

It is inevitable that the cost of disposing of bottles and all the other junk that ends up in Saanich garbage cans will increase next January 1.

Saanich council has had this agonizing issue before it for two months; they have desperately been trying to whittle the cost, while maintaining a reasonable standard of service.

* * *

For $11 a year some 17,000 Saanich homeowners now have their garbage picked up every two weeks except during the summer months — the maggot months — of June, July, August and September, when the pickups are weekly.

A private contractor says he can make weekly pickups all year, in both the rural and more compact urban areas of the municipality, for $21 per household. Saanich's engineering department estimates the same service, performed by municipal crews, will cost $17.40.

* * *

Those are the facts which have been presented to council. So where is the argument? Why shouldn't Saanich taxpayers save $3.40 a year if it's possible?

Councillors Ed Lum and Alan Newberry point out that the bid from the contractor, Prairie Enterprises, is for a five-year period, a situation which would cushion unexpected wage increases.

On the other hand, the municipal estimate is for only a single year and any sharp increases in wages or other operating costs would have immediate impact on collection fees.

However, underlying all the pro and con arguments over prices is the ages-old debate on public vs. private enterprise.

* * *

Just as safe streets and sidewalks, water and sewage are direct municipal responsibilities, so should be garbage collection.

There is no room for the profit motive in such a vital service.

For that reason, Saanich council should reject the Prairie Enterprises tender and put the municipality into the garbage business.

By JOHN MATTERS

Bilingual Macaw Loses Star Perch at Expo

Gorgeous Millie Fired for Swearing

CP, from Montreal

Millie, who was to be the star of the Barbados-Guyana pavilion at Expo 67, is out of the show and in disgrace — all because she learned to swear.

Millie is a blazingly colorful macaw, or member of the parrot family.

* * *

She and other brilliant birds were brought here three months ago from their native Guyana, in South America.

But Millie, with her blue and gold plumage, seemed destined to outshine the other birds once all of them were installed in the pavilions simulated jungle setting.

* * *

So dazzling did she seem that officials of the Barbados-Guyana showhouse brought her to Montreal from the birds' temporary dwelling place at the zoo in Granby, Que.

The proud Millie was to be on display at the pavilion for a preview of the exhibits from the two Caribbean-area countries.

But officials say that, once installed in the mock jungle, Millie apparently picked up some swear words from workmen helping with the preparations.

Senator Peter Morgan of Barbados, commissioner-general of the pavilion, visited her after hearing disturbing reports that Millie had learned to cuss in both English and French.

* * *

He approached the proud macaw and received an earful of barracks language, all scrupulously bilingual.

"I just had to show her the door," said Senator Morgan. "After all, bilingual obscenities from a macaw are a bit too much for one to take."

* * *

Back Millie went to Granby, 50 miles east of Montreal. She is to be replaced for the time being in Montreal by Mary, another resplendent macaw.

"I've told anyone who goes near Mary to watch their language," said the senator.

Students Admit Use Of Marijuana, LSD

LAT, from Pasadena, Calif.

Nearly 20 per cent of undergraduate students at California Institute of Technology have used marijuana and 9 per cent have taken "trips" with LSD, a student survey has revealed.

Nine per cent of the student body responded to the questionnaire. Among those admitting use of illegal drugs there was no marked indication of discontinuing.

One student's reason for not quitting was that both marijuana and LSD "have been helpful in sorting out the tangles of a confused, adolescent mind."

Highest percentage of use reported was among members of the junior class.

The survey was instituted by Dr. Kenneth Eells, school psychologist, following a story in the campus newspaper stating use of drugs on campus was wider than most people believed.

Woolworth's

Summer SANDALS

A. LADIES' BRAIDED VAMP SANDAL with adjustable back strap and fashionable carved wooden wedge heel. Solid construction and quality material guarantee you comfortable wear all summer. In Italian Tan colour. 5-9.

Woolworth's Low Price 2.99 PAIR

B. LADIES' TOE THONG SANDAL features long wearing sole and heel. Soft toe strap is solidly mounted to sole. In colours: Black/Gold, White/Gold, Tan/Gold or Blue/Gold. Available in ladies' sizes: 5 to 9. . . . . .

Woolworth's Low Price 1.99 PAIR

C. LADIES' WOVEN STRAW SANDAL. Finely woven straw in a cross-over and heel band design. Composition sole and heel. Lined in smooth material for summer walking comfort. In Natural Straw colour, in sizes: 5 to 9. . .

Woolworth's Low Price 1.99 PAIR

D. LADIES' CROSS STRAP SANDAL. Italian inspired sandals with the bare look of summer. Features wooden wedge heel and cross strap front with tiny heel band. In your choice of Italian Tan or Biscuit Beige. Sizes: 5-9.

Woolworth's Low Price 2.99 PAIR

SATISFACTION GUARANTEED WOOLWORTH'S REPLACEMENT OR MONEY REFUNDED

Summer Fashion Casuals

Scarlett, Rhett Biggest Thing in Tokyo

TOKYO (UPI)—The South has risen again—in Japan.

A Tokyo movie house dusted off a film copy of Gone With the Wind and began screening it last week in what was expected to be a ho-hum fourth revival of the picture in Japan.

It turned out to be anything but.

The theatre management had to call out squads of police to keep the streets clear in front of the Scala-Za Theatre. Lines wound around the block and tickets went like hot cukiyaki.

On opening day more than 100 hardy fans were lined up and waiting at 6 a.m. By 8:30 a.m. the house was sold out down to the last Standing Room Only ticket.

By mid-morning police were on the scene trying to keep order, and the crowds persisted despite loudspeaker announcements that no tickets were available.

The revival had been scheduled for a 10-day run, but theatre officials happily extended it and predicted Gone With the Wind would run for at least 15 more weeks.

The film is undubbed, so the Japanese get the full benefit of Clark Gable and Vivien Leigh speaking English.

Along the edge of the film flicker little Japanese subtitles giving the translation.

The Japanese audiences laugh and sigh in the right places. And they apparently know in advance what to expect in the way of length.

One woman came prepared for the four-hour film with two boxes of sandwiches and an assortment of candy bars plus three bags of popcorn.

The Cellar 1061 Fort Street PRESENTS
SUNDAY ENTERTAINMENT
8:00 P.M. - 11:00 P.M.
By Popular Demand VALDI 382-1714
Victoria's Greats MY PEOPLE PLUS GUEST SET

CRYSTAL GARDEN
PUBLIC SWIMMING
SUNDAY 2:00 - 5:00 p.m. 7:00 - 9:00 p.m.
MONDAY 12 Noon - 1:00 p.m. 3:15 - 5:00 p.m.

HOLYROOD HOUSE
SUNDAY SMORGASBORD
5 p.m. to 8 p.m. Reservations: Phone 382-8833
Victoria's most popular smorgasboard; Copied yes, but never equalled
2315 McBRIDE AVENUE
Two Minutes Drive Up Douglas From Centennial Square

DEEP COVE CHALET
SPECIALIZING IN
Buffets - Luncheons - Dinners
CLOSED MONDAYS AND TUESDAYS
FOR INFORMATION AND RESERVATIONS
PHONE 656-3541

ARENA
SUNDAY Skating
2:30 p.m.—PUBLIC

DINGLE HOUSE
"For Your Dining Pleasure"
Featuring Prime Ribs of Beef and a Varied A La Carte Menu.
Open Daily, 5 - 11 p.m.
Closed Monday
Phone 382-9171
141 Gorge Road East

SEE Over 100 Life-size Josephine Tussaud Wax Figures of Famous People at the
ROYAL LONDON WAX MUSEUM
OPEN DAILY 9 a.m. to 10:00 p.m. Sundays 12 noon to 10:00 p.m.
In the Crystal Garden Swimming Pool Building across from the rear of the Empress Hotel, 385-4431

ART GALLERY
OF GREATER VICTORIA 1040 MOSS ST.
DON'T MISS The Gallery's major Centennial Show. Ten famous Canadians of the past 100 years: Krieghoff, Morrice, Milne, Jackson, Varley, MacDonald, Harris, Borduas Riopelle and Town. Organized with the aid of a Centennial Commission grant.
TEN CANADIANS —TEN DECADES APRIL 25-MAY 14
ALSO
TOM THOMSON, MAY 5-MAY 28

Because of the Popularity of the INTERNATIONAL BUFFET LUNCHEON
THE RED LION INN presents
A New Innovation In Family Dining
INTERNATIONAL BUFFET
EVERY SUNDAY
from 5:30 to 9:30 p.m.
Traditional Selections from up to Eight Different Countries
$2.75 Per Person
Children, 12 and under, $1.50
RED LION MOTOR INN
3366 Douglas St.
385-3366
(Division of D.M.D.)

the BEACHCOMBER polynesian restaurant
STEAKS ★ SEA FOODS
POLYNESIAN DISHES
Businessmen's Luncheon from 95¢
Complete Dinners from $2.90
10-COURSE
HAWAIIAN SMORGASBORD
EAT TO YOUR HEART'S CONTENT
LUNCH—12-2:30 p.m.—Monday through Friday $1.65
DINNER—From 5 p.m. Daily—Monday through Saturday $2.75
CHILDREN, 12 and under, anytime $1.50
REGULAR MENUS ALSO AVAILABLE
CLOSED SUNDAY
711 Broughton (at Douglas) Phone 386-2288

Dancing Nightly Until 2 a.m. In Luxurious Surroundings
The Old Forge
OPEN Weekdays 10:30 Friday 9 p.m. Sat. 8 p.m.
featuring The Foundry Brass
Phone 383-9913
24 hr. reservation service
Strathcona Hotel
Douglas at Courtney St.

Saturday, April 22, to Thursday, May 11
An Exhibition of More than 30 of the Artists represented by the
PANDORA'S BOX GALLERY
1208 Wharf Street, Victoria, B.C.
Just Arrived—Contemporary silver jewelry, pottery, plastic jewelry, handcast candles.
Open 11 to 5 p.m., Monday through Saturday

HOOTENANNY TO-NITE
featuring the
BLUES RPOJECTION
AT
GIPPER'S UNDERGROUND
★ Doors Open 8 p.m. '1017
★ Basement Century Inn
★ 1417 Government Street
★ Entertainment for All Ages
★ Hootenanny Every Sunday Night
★ Phone 385-9053

WORLD Adventure Tours
McPherson Playhouse TOMORROW 8:30 p.m.
THAYER SOULE (in person!)
With His Beautiful, All-Color, Travel-Tale Film
"RETURN to the SOUTH PACIFIC"
Formerly director of all Marine Corps photography in the Pacific, Mr. Soule retraces his steps to a now happier chain of exotic islands. Visit with him . . . Hawaii . . . Tahiti . . . Fiji . . . Guadalcanal . . . The Solomons . . . New Guinea . . . and other enchanting lands of romantic Polynesia. . . .
SEATS NOW! at Playhouse Box Office — $1.95, $1.65
Student, $1 Phone 386-6121

The McPherson Playhouse
COMING EVENTS
BOX OFFICE OPEN 10 A.M.
April 23rd and 30th
SCHOOL BAND CONCERTS
3:00 p.m.
April 24th
World Adventure Tours
"SOUTH PACIFIC"
8:30 p.m.
April 25th
LEGAL FORUM
8:00 p.m.
April 26th
RICHARD NORRIS
Concert Pianist
8:30 p.m.
April 27th
CENTENNIAL FILMS
8:00 p.m.
May 2nd
Panel Discussion
"ILLEGITIMACY AND ITS CONSEQUENCES"
8:00 p.m.
May 5th and 13th
The Blood is Strong
8:30 p.m.

QUARTER MILERS CAR CLUB
OF VICTORIA
PRESENTS
CENTENNIAL AUTORAMA
FEATURING:
Over 50 Entrants From
• British Columbia • California
• Washington • Alberta
• Oregon
THE TREASURE — A $20,000 1940 Ford
FUEL DRAGSTER — A 200 m.p.h. Double "A" Fuel Dragster
★ MISS AUTORAMA '67
★ THE MOTIFS
★ $1,200 IN TROPHIES
★ WIN A CAMARO SPORT
Friday, April 28 5 P.M. - 11 P.M.
Saturday, April 29 10 A.M. - 11 P.M.
AT
ESQUIMALT MUNICIPAL SPORTS CENTRE

YOU HAVE A DATE!
"ON MONDAY NEXT"
Hilarious Comedy by Philip King
LANGHAM COURT THEATRE
Tonight, 8:15 p.m.—Through April 29
A Victoria Theatre Guild Presentation
Monday, April 24 2 for the price of 1
Tickets, $1.50; Students, 75¢
Box Office, Bizzer's, 10 a.m. to 4 p.m.

WORLD A.K. GEE'S Adventure Tours
The "ADVENTURES" Are Now "SELLING OUT"!
ENSURE YOURSELF OF A GOOD SEAT AND
SAVE 30%! SEASON TICKETS NOW!
FIVE OUTSTANDING TRAVEL-TALE FILMS (in color) with the PRODUCER - NARRATORS IN PERSON!
★ "MEDITERRANEAN HOLIDAY ISLES" with Nicol SMITH — TUESDAY, OCT. 10
★ "A STORY OF SPAIN" with Karl ROBINSON — TUESDAY, NOV. 7
★ "THE 'YANKEE' SAILS SCANDINAVIA" with Capt. L. JOHNSON — WEDNESDAY, JAN. 31
★ "MERRIEST ENGLAND" with Philip WALKER — FRIDAY, FEB. 23
★ "6 GATEWAYS TO THE CARIBBEAN" with Eric PAVEL — SATURDAY, MARCH 23
Season Tickets: Five Events, $6.95, $5.95; Students, $4.50
McPherson Playhouse Box Office — Phone 386-6121
Deposit of $3 Holds Your Seat

North Breezes
The man from Beach Drive folded his napkin, lit a cigar and said to our Maitre d', Leslie: "And just think, no dishes to dry."
He said: "I hate dishes. I just get my pipe drawing and the paper opened and the wife says 'dishes.' The kids are grown up now, so there's no dodging it. And do you know, it takes just as many pots for two as it did when the family was home."
His wife said: "The family is home, George. The boys came just as I left to meet you. They were fixing their own meal when I left."
"Don't tell me . . ." said the man from Beach Dirve.
"I told them to leave the dishes in the sink," said his wife.
★ ★ ★
And IMPERIAL salutes to Dal Bryant, Teen-age Road-e-o winner; Gerry Rehwald, new president, Capital City Speakers Group, and Alan Jones, Victoria Cycling Club champ.
Your host, Nick North
Imperial Inn
Fine Dining in Victoria
Douglas and Discovery Street
WESTERN INTERNATIONAL HOTELS CANADA

bastion theatre
Bastion on Stage
McPherson Playhouse
May 5-13
with
Lister Sinclair's wonderful Scottish comedy
"The Blood Is Strong"
Starring: Margaret Martin, Robert Baird, Gina Bigelow, Bill Hosie
Box Office 386-6121

OLDE ENGLAND INN
(ESTABLISHED 1946)
● DINNERS ● LUNCHES ● TEAS
RESERVE NOW — 382-8311
See rare period furnishings, unique collection of flintlock guns, armour, swords and crossbows in a setting of 17th century England. Also Anne Hathaway's genuine thatch cottage and English village.
The Olde England Inn has been specializing in Anniversary Dinners and Wedding Receptions for 21 years. Plan yours now. Phone 382-8311.
429 LAMPSON STREET Ample Free Car Parking

COMING MAY 1 - 2
ROYAL THEATRE
Neil Kirk's Original
WHITE HEATHER CONCERT GROUP
In a Centennial Spring Show
★ ★ Scotland's Best ★ ★
Starring
ANDY STEWART
"THE SCOTTISH SOLDIER"
With Full Supporting Cast
MICHIE AINSWORTH and JIMMY BLUE, Accordionists
★ Joe Gordon ★ Moira Anderson
★ Jack Morgan ★ Alan Cameron
Prices: Loges, $3.50; Boxes, $3.00; Main Floor, $2.75; First Balcony, $2.75; Second Balcony, $2.50 and $1.75
BOX OFFICE OPENS AT ROYAL THEATRE SATURDAY, APRIL 22, 9:30 - 5:00 P.M.

APPEARING
FRIDAY and SATURDAY
April 28 - 29, May 5 - 6
IRENE HENDERSON
With Songs You Know and Love
AND
DAVE NAPPER
At the Piano-Organ
RESERVATIONS - 388-4741
McPherson Theatre Restaurant
IN BEAUTIFUL CENTENNIAL SQUARE

FAMOUS ARTISTS LTD.
Victoria Memorial Arena
● 1 Perf. Only Next Saturday at 8 p.m.
DIRECT from MOSCOW! The WELCOME RETURN of the
RED ARMY SINGERS DANCERS AND MUSICIANS 180 MEN!
PRICES $5.50, $4.50 $3.75, $3.25
ROARING RUSSIAN FOLK SONGS!
STIRRING MILITARY SONGS & MUSIC
BALALAIKAS & ACCORDION VIRTUOSI!
BREATHTAKING DANCING! DAZZLING SPEED LEAPS & SPINS
Box Office Opens 10 a.m. Monday in Kent's Ltd., 741 Fort St., 384-2941.

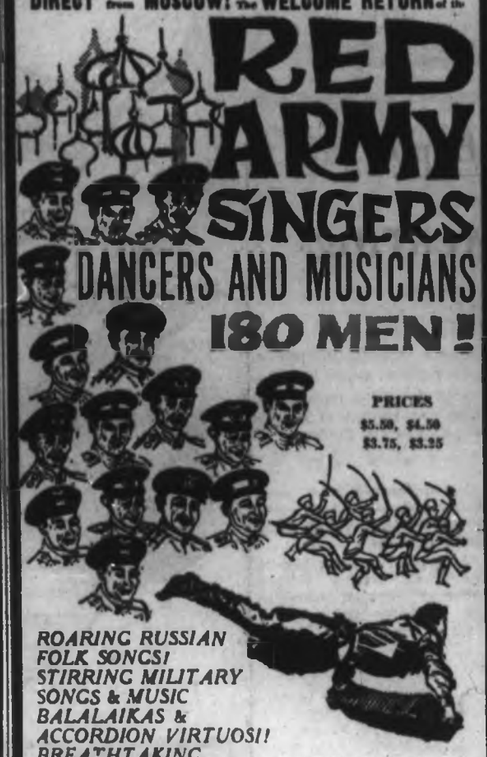

La Maison Française
of the University of Victoria
July 3 - August 18, 1967
Credit and non-credit courses offered over seven weeks for students, teachers and other citizens wishing to learn to speak and think in French.
Specially trained instructors and monitors from Laval University.
Centennial bursaries available.
Registration must be completed by May 1. Apply to the Registrar, University of Victoria.

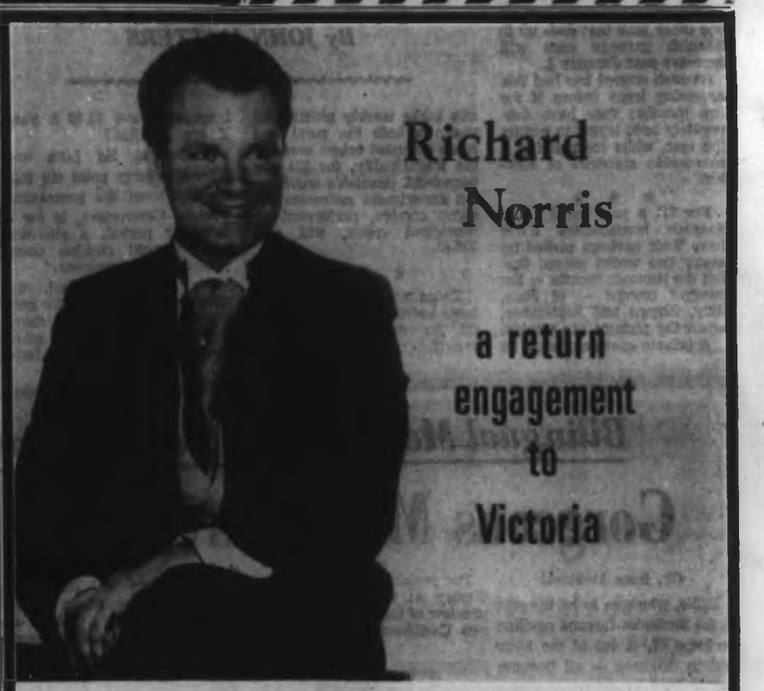

Richard Norris
a return engagement to Victoria
It's your opportunity to again enjoy the brilliant, powerful performance of this internationally known concert pianist, presenting a delightful programme for your listening pleasure.
WED. APRIL 26—8:30 P.M.
McPherson Playhouse
Tickets $2.75, $2.25, $1.75
Box Office now open.

Gati Talking Names, Names, Names

Symphony Excitement Sure

William Thomas

ON MUSIC

Maestro Laszlo Gati relaxed in his room at the Century Inn after a hectic round of talks with Victoria Symphony officials and said, "You just can't do miracles in three days."

Nonetheless by Friday, Mr. Gati has succeeded in setting out plans for what looks like the most exciting season the society has yet had to offer.

★ ★ ★

The Hungarian-born Montrealer said, "It just has to be a gala season from every standpoint."

Names, names and still more names are being considered in an effort to offer the area's concertgoers something special.

So far nothing has been confirmed but the new conductor is talking in terms of artists of the calibre of Stern, Menuhin and Bachauer.

★ ★ ★

For the coming season guest artists will be invited to give a recital in addition to their symphony appearances.

For, asks Mr. Gati, "What is the point of bringing in artists like Dimitri Bashkirov and then not having them appear in recital?"

It is already definite that CBC talent festival winner pianist Irene White will present a concert here in February. Probably she will play the Grieg piano concerto.

★ ★ ★

It is also hoped that top-flight soloists including a cellist, harpist and violinist can be engaged.

The program will keep Mr. Gati busy making contacts, for many of the soloists have already made commitments for the season.

The basic philosophy offered by Mr. Gati is, "This must be exciting and I want the community to get excited."

Robin Wood will be featured soloist in a concert with the concert orchestra. Mr. Gati explains, "It offers far more scope to call it a concert rather than a chamber orchestra. In this way, we can use from 16 to 36 players."

★ ★ ★

Rodney Webster will train members of the Victoria Choral Society for performances of the Messiah, the Mozart Requiem and Haydn's Lord Nelson Mass.

Mr. Gati explains, "Emphasis should be on community productions because our support comes from the community. Our aim is to raise standards so that we rely less and less on outsiders.

"We are going to take a big step forward. The enthusiasm of our audience should more than compensate for the increased budget. A quality performance is the most important factor along with a good and exciting program."

Programming will encompass the entire spectrum of musical literature, though the emphasis will be on enjoyment.

Mr. Gati is a specialist in the works of Zoltan Kodaly and has promised to perform the Hary Janos suite and possibly the same composer's Dance of Galanta.

★ ★ ★

The new conductor hopes the orchestra and chamber groups will be invited to play for the students at the University of Victoria.

In summary, as Mr. Gati says, "I don't want to go to extremes but I do want it to be exciting."

Even his tentative plans fill this bill.

Gati

★ ★ ★

Victoria's new conductor the way the public will see him

Canada Council Picks City Actor in London

A Victorian who is studying at the Royal Academy of Dramatic Art in London, England has been named winner of a Canada Council bursary in excess of $2,000.

Allistair Dougal Fraser, who is known in local acting circles by his middle name, Dougal, is a graduate of the University of Victoria and has played with the university players' group, the Bastion Theatre players and the summer theatre at Butchart's gardens.

BEST SUPPORTING

Primarily known for his comedy roles, Mr. Fraser was named best supporting actor for the B.C. region of the Dominion Drama Festival in 1965.

For his role as Bottom, in Midsummer Night's Dream, he won the Gwen Downes memorial prize for the best performance by a student.

Mr. Fraser graduated from UVic in 1966, majoring in theatre and English, and auditioned that summer in London, starting in the academy last January.

WILL ASSIST

His course will be slightly over two years and the bursary will assist his studies.

Mr. Fraser is one of 161 young Canadians to receive bursaries, in a program totalling $365,000. The amount received by the individual will vary, with a program of a year's duration running from $2,000 to $3,000, along with travel expenses where necessary.

The young Victorian's mother, Mrs. Muriel Fraser, lives at 1199 Monterey.

Bomb Threat Empties School

EDMONTON (CP) — A bomb threat forced evacuation of 700 students Wednesday from a school at Canadian Forces Base, Edmonton.

A defence department spokesman said the students were sent home for the day and the area around the school was sealed off.

Life in the Day of Two Typists

A Slow Chariot to Death

A life in the day of two typists. They look at each other. Suddenly he speaks.

He: You know what I'd really like to do, right here in this office? I'd like to rip the clothes right off your back, piece by piece, I'd like to dig my finger into your flesh and feel your body break and sweat under mine. Do you understand me, Miss Payton?

She: My body aches with wanting you! I'll have to tell my mother, Paul. And you should tell your wife. Oh, I'll be good to your children. I promise you that.

He: Tell my wife?

She: We will get married, won't we?

He: Sylvia, listen . . .

She: We WILL get married, won't we?

He: Aw to hell with it! I'm going to eat.

TYPISTS AND TIGER

So goes the frustrating life of two people, trapped by their fears and their inhibitions, in a slow chariot to death.

The parts are played by Joy Richards and Glenn MacDonald in a production Friday, Saturday and Sunday in the Bastion Studio Workshop at 1322A Government Street. Curtain time is 8:30 p.m.

Director Eugene Gallant is doing two-one-act plays, The Typists and the Tiger.

In the cast of The Tiger are Ian McIntyre and Patricia Seale.

The plays are performed with audience on three sides in the workshop theatre.

★ ★ ★

Norm Winquist and his Midnight Ramblers are looking forward to their three-week appearance at Expo with Wilf Carter in October. The four Islanders will both back Carter and do their own material.

They hope the break might lead to a recording date with Carter's company, RCA Victor. Other members of the group, Bob Winquist, Stan Bell and Norm Watson.

★ ★ ★

Victoria's junior businessmen have apparently failed to recognise Victoria's senior talent, in lining up the entertainment package for the Victoria (Jaycee) Exhibition.

Stars include Charlie Aron . . . Charlie, we are told, had the lead in the road show of Oklahoma (didn't everybody?).

★ ★ ★

BACKSTAGE

with

Patrick O'Neill

★ ★ ★

And then there is Willie Keo, king of comedy (it says here), and Emery Clay Dancers (Remember them? No? Oh!).

And then, if that's not enough, there's Joyce and her Parisian Cuties. Fantastic!

Bill Hosie is the only Scot in the cast of Bastion's The Blood Is Strong. And he's the only one of the leads who plays a non-Scot. The show opens at the McPherson May 5 and closes May 13.

A new nightingale sings in Centennial Square. Irene Henderson, popular Victoria singer and star of summer shows for a decade, is singing at the McPherson Restaurant Friday and Saturday evenings.

★ ★ ★

Frequent tales are heard of hairy, oddly-dressed musicians from San Francisco and other American domains, failing to make it through the border check to play for events in Canada. But it finally happened the other way.

Several members of Victoria's oddball Hillside Grass Band were turned back when they tried to enter the United States for a recent visit. Canada strikes back!

★ ★ ★

Is one man's mead another man's poison? Apparently not, since no one died from drinking the Elizabethan potion last night, when the Shakespeare Readers met to mark the birth of The Shake. Carl Hare spoke to the group at a bountiful banquet.

★ ★ ★

The waiter is still waiting, but now the event is a different kind of drama. Roland Goodchild, Victoria playwright who played a station waiter in Point of Departure, is anticipating his trip to vancouver to see a production of his play The Marfax Inheritance. The play is being produced by Vancouver Little Theatre in a one-act festival Wednesday.

What's Next on City Stages

Today — Gordon Head junior high school band with a visit by the Sumner, Wash., high school band, McPherson Playhouse, 3 p.m.

★ ★ ★

Monday and Tuesday — Two Shaw plays, Village Wooing and The Inca of Perusalem, County Church Players, St. John's church hall in Colwood, 8 p.m.

★ ★ ★

Monday through Saturday — On Monday Next, Victoria Theatre Guild, Langham Court Theatre, 8:15 p.m.

★ ★ ★

Wednesday — Concert pianist Richard Norris, McPherson, 8:30 p.m.

★ ★ ★

Wednesday — York Minister Cathedral organist Dr. Francis Jackson, Christ Church Cathedral, 8 p.m.

Thursday and Friday — Messiah, Victoria Choral Society, McPherson, 8:30 p.m.

★ ★ ★

Friday through Sunday — One-act plays, The Tiger and The Typists, Bastion Studio Workshop, 1322A Government, 8:30 p.m.

Saturday — Red Army chorus, dancers and musicians, Memorial Arena, 8 p.m.

★ ★ ★

Sunday, April 30 — Oak Bay high school band, McPherson 3 p.m.

★ ★ ★

May 1 and 2 — White Heather concert party, Royal Theatre, 8:30 p.m.

Shown Here Soon

Long-Lost Tribes Stars of Film

Descendants of the long-lost primitive Maya tribes are said to be living today in the Guatamalan jungle, and proof is claimed in a film scheduled for showing at Victoria high school May 11.

A Vancouver man, Collin Hanney, spent 3½ months filming the color documentary, acting upon a slim clue provided by a bush pilot.

★ ★ ★

Some years ago, Mr. Hanney heard that groups of people had been spotted from the air, living in the dense jungle.

After three years studying information on the civilization, he went by mule into the area, eventually making contact and living with 42 pure-Mayans.

Mr. Hanney estimates 452 survive of the 3,500,000 Mayans who fled their stone cities more than 3,500 years ago.

★ ★ ★

Showing of the film is being sponsored by the adult education division of the Greater Victoria school board.

Two Crewmen Washed Off Sub

NORFOLK, Va. (AP) — Two men were washed overboard from the American submarine Picuda when it was cruising 100 miles north of the Faeroe Islands north of Scotland, the U.S. Navy announced.

FOLLOW THIS VICTORIA ENTERTAINMENT GUIDE

BUTCHART GARDENS—Plan a visit to these heavenly gardens as spring progresses. Open daily 9 to 5:30.

FOREST MUSEUM—1 mile north of Duncan. Opening May 5th and daily thereafter, 10:30 a.m. to 5:30 p.m. Watch this column for details of new exhibits.

UNDERSEA GARDENS—See the beautiful and mysterious world on the ocean floor through windows under the sea. Over 3,000 marine creatures in their natural ocean habitat. Special scuba diving shows every hour. Octopus, wolf eels, sea flowers. 10 a.m. to 5 p.m. daily. Oak Bay Marina.

THIS IS GEORGY. THIS IS GEORGY'S ROOMMATE. THIS IS GEORGY'S ROOMMATE'S ROOMMATE.

COLUMBIA PICTURES presents GEORGY GIRL

JAMES MASON · ALAN BATES · LYNN REDGRAVE

No Admittance to Persons Under 18

NIGHTLY AT 7 AND 9 — FAX Cinema — BETTER SEATING AT EARLY SHOW

WINNER OF 6 ACADEMY AWARDS

BEST PICTURE OF THE YEAR

BEST ACTOR (Paul Scofield)

BEST DIRECTOR (Fred Zinnemann)

BEST SCREENPLAY (Robert Bolt)

BEST COLOR CINEMATOGRAPHY

BEST COLOR COSTUME DESIGNS

TONIGHT AT 8 P.M.

COLUMBIA PICTURES presents FRED ZINNEMANN'S film of

A MAN FOR ALL SEASONS

From the play by ROBERT BOLT · TECHNICOLOR

TICKETS ON SALE AT THE CORONET THEATRE BOX OFFICE 12 Noon - 10 p.m. Daily Phone Reservations 383-6414

ALL SEATS RESERVED

Evenings, 8 p.m.: $2.50, $2.00 Matinees, Wednesday and Saturday, 2 p.m., $1.75, $1.50 Students, Monday-Thursday: $1.25

Coronet 836 YATES ST. 383-6111

AVOID DISAPPOINTMENT — RESERVE EARLY

THREE DAYS ONLY

MON., TUES., WED. AT 8:00 P.M. ONLY

SPECIAL WED. MATINEE AT 2:00 P.M.

OTHELLO

STARRING LAURENCE OLIVIER IN THE GREATEST "OTHELLO" EVER FILMED

TECHNICOLOR — PANAVISION

DO NOT MISS IT

NO SEATS RESERVED

EVENINGS: Adults $1.00, Students and GA .75, Children .50

MATINEE: Adults .75, Students and GA .60, Children .50

OAK BAY — DOORS OPEN EVENINGS, 7:15 MATINEE, 1:15

COMING SOON — "LA BOHEME"

GEM THEATRE SIDNEY

The greatest comedy of all time!

Tony Curtis Jack Lemmon Natalie Wood

BLAKE EDWARDS' "The Great Race"

TECHNICOLOR® PANAVISION® 103 FROM WARNER BROS.

TOMORROW AT 7:45 P.M.

FLINT'S BACK!

Master of The Kiss . . . Karate and The Kill!

The new... Flint adventure... IN LIKE FLINT

Starring JAMES COBURN

LAST 2 DAYS

in Cinemascope in Color

Feature: 1:05, 3:05, 5:05, 7:00 and 9:10. Doors at 12:30. Last Complete Show 9 p.m.

ODEON 780 YATES 383-0513

OFFICIAL EXPO 67 TICKET CENTRE

"SHEER SUSPENSE ENTERTAINMENT!" —Liz Smith, Cosmopolitan Magazine

columbia pictures presents john le carré's the deadly affair

james mason

maximilian schell harriet andersson

harry andrews and simone signoret as "Dice"

IN COLOR

Royal

Feature at 1:05, 3:05, 5:05, 7:10 and 9:20 Last complete show 9:00

NOW SHOWING

AIRLINE CAREERS

MEN AND WOMEN

To train for Reservationists, Passenger Agents, Hostesses, Station Agents, Communications, etc. Good starting salaries, pleasant working conditions, excellent chance for advancement. High school graduates, 17 to 35, get full information today about our training programs. Mail coupon.

Airlines Training Division, Atlantic School, c/o Victoria Press Ltd., Box 182.

Name .....

Address .....

City and Province .....

Phone ..... Age .....

Education .....

They said Bryan Talbot killed his shameless wife... and they spread a noose for him from one end of New Mexico to the other.

A COVENANT WITH DEATH

The bristling best seller comes to angry life.

GEORGE MAHARIS · LAURA DEVON · KATY JURADO · EARL HOLLIMAN

TECHNICOLOR®

At 1:30, 3:25, 5:20, 7:15, 9:15 Last Complete Show, 9:00

NOW SHOWING

CAPITOL

OFFICIAL EXPO 67 TICKET CENTRE

ESQUIMALT SPORTS CENTRE

ROLLER ICE SKATING TONIGHT

8:00 P.M. AND EVERY SAT. and SUN. MON., WED., FRI.,

2:00 P.M. EVERY SAT. and SUN.

Rentals Available Phone 386-3261 for Skating Party Bookings, Tuesday and Thursday, 8:15 to 10 p.m., only $40

The Old Fad

* * *

The New Fad

* * *

Watch that Apple Pie

Practically Everything Pinned by Buttonmania

WASHINGTON (CP) — For fun, for social protest, for political partisanship and for many other reasons or none at all the button with a message has become the new fad in Canada and the U.S.

There are buttons urging black power, white power and Jewish, Irish, Italian and student power.

* * *

Some bear directly on the Vietnam war, and sometimes savagely:

Draft beer, not students ... War is good business — invest your son ... Don't think, follow. Don't talk, shoot. It's the American Way ... Kill for peace, kill for freedom, kill Vietnamese, kill, kill, kill!

Politically, you can buy:

* * *

Kiss me, I'm a Liberal ... Harass your local politician ... Come back, Truman, all is forgiven ... Free Humphrey.

You can even mock the button message with:

Apple pie makes you sterile ... Revive fertility rites ... Socrates eats hemlocks ... King Kong died for our sins.

* * *

Matching buttons include:

Support your local police ... Support your local police: Bribe a cop today.

And straightforward one-word buttons say:

Yes ... No ... Belly.

But Don't Ogle or Pinch

Girl Watchers, Arise!

By WILL GRIMSLEY

NEW YORK (AP) — The girl watching season has returned at last, and the American Society of Girl Watchers has celebrated the happy occasion with a new set of guidelines for its 5,000 members and millions of unofficial associates.

* * *

Don Sauers, 44, of Eastchester, N.Y., father of five and founder of the society, has ruled:

- Don't ogle.
- When passing a girl going in the same direction, don't turn the head around and stare.
- Don't use binoculars, except at races.
- Don't whistle, pinch, whisper or commit any overt act.
- Maintain eyeball control at all times.

* * *

The society started as a gag out of the head of Sauers and grew into an institution.

He was sitting around at lunch with some Madison Avenue pals about 10 years ago and a hip-swinging girl swung by the window. Sauers was suddenly struck with an idea.

"Bird watchers have their own organization — the Audubon Society. I suggested there are more girl watchers than bird watchers. Girls are more fun to watch. They all agreed."

* * *

The society now occupies plush, four-storey headquarters on 38th Street just off Park Avenue. It has members in 45 states and several foreign countries.

It has its own guide book, written by Sauers; its own theme song, Music to Watch Girls By, a popular ditty used by a soft drink firm; a lapel pin, just like the Elks, and a nine-article constitution.

* * *

The first article says, "There is nothing in the world more beautiful than a girl, especially not a bird."

Another "A girl doesn't have to know how to count to be beautiful."

The society is an affiliate of The Professional Sports Management Corp.

"After all, there is no greater sport than girl watching," says current president Ray Baur, 40, of Westport, Conn., father of six.

The society assesses only a $1 fee for life membership, which barely pays for the lapel pin and literature. The parent organization takes care of the rent.

* * *

Sauers says the purpose of the organization is to improve the climate of girl watching.

"We teach eyeball dexterity. We want the girl to know she is being watched and to like it — but for it not to be obvious."

Sauers said one of the rules is not to watch girls in restaurants.

"That's like watching birds in a zoo," he said. "They should be watched in their natural habitat — walking on the streets."

* * *

The introduction of miniskirts has hampered rather than stimulated girl watching, president Baur insists.

"When a girl in a mini sits down, it's hard to remain poised and objective," he said.

Income, Net Increase

Part-Owner of CHEK Finds Business Good

NEW WESTMINSTER (CP) — Business is good for Western Broadcasting Co. Ltd., owner of local radio station CKNW and Winnipeg station CJOB, and part-owner of television Channels 6 in Victoria and 8 in Vancouver, CHEK and CHAN.

Income in the fiscal year ended March 31 was $1,049,385 compared to $715,562 for the previous fiscal year while the net jumped to $536,882 from $408,311 and, the per-share earnings figure rose to $1.22 from 92 cents.

FOOT ITCH

Ugly skin blemishes on face or body. Eczema, Pimples, Red Scaly Itching Skin and Athlete's Foot are quickly relieved by NIXODERM. Antiseptic action heals, helps make skin softer, smoother, clearer. Ask your druggist for NIXODERM ointment and soap. Help clean, clear and revitalize your skin. Look better fast.

Adv.

Scots' Show Here Soon

Singer, actor, comedian and impressionist, Scottish star Andy Stewart will head the bill when the White Heather concert party makes its annual invasion of Victoria during a current North American tour. This second imported Scottish show in recent weeks is set for the Royal Theatre at 8:30 p.m. May 1 and 2.

At the Gallery

Chinese Scrolls In Right Place

By INA D. D. UHTHOFF

Chinese scroll paintings of the Ming and Ch'ang dynasties, recently discovered in Hong Kong and assembled by the Californian Palace of the Legion of Honor in San Francisco, form the current exhibition at the Art Gallery of Greater Victoria.

Hung in the Ker wing, they can be seen to advantage as the scale of this gallery is just right for work of smaller size and fineness of detail.

Some date from the Ming dynasty (1368 to 1644), others from earlier decades, of the Ch'ang dynasty.

The study of Chinese painting can be a lifetime one, as many recognized authorities differ on the subject of authenticity on account of the Chinese custom of copying the works of the masters of the past in a spirit of reverence and communion as a means of carrying on a great tradition.

The practice of copying, it was claimed, could be genuinely creative work though merely based upon an original by a well-established artist past or present. Meticulous detail could be infused with creative spirit.

Unity Undisturbed

Several painters would often work on one painting without disturbing the unity of the idea or the style.

There is one shown in the collection that was inscribed by Wang Hui, Nan Tin and Yun Shon-P-Ing.

Wang Hui painted "the bamboo that could bend with the wind yet keep its strength." Nan Tin painted the prunus expressing spirit and the pine expressing strength was the work of Yun Shon-P-Ing.

There are no titles given, only numbers, but those that held my interest longest were No. 108, outstanding in Ma Yuan Style and No. 16, attributed to Wen Chia.

A change of style in an effort to break away from tradition appears in No. 40 by Li Shan. This appears to be deliberately clumsy.

A keen sense of humor often appears in Chinese painting but only in odd corners disguised in exquisite drawing. More traditional in style is the large printing, This Painting Was Done by the Emperor. Whether it was or not we have no way of knowing but the painting of the bird is impressive.

How eternal Chinese painting seems when compared with the changing styles in American contemporary art! But we never tire of it, perhaps because it speaks with the voice of experience.

It does not have to use tin cans or their labels to hold one's attention. The Oriental mind plumbs the depths while too often we are content to achieve merely a gaudy surface.

Robbie Burns 'Third Rate'

VANCOUVER (CP) — Robbie Burns was "a third rate poet," says Magistrate Les Bewley.

The magistrate, who said his background is part Phoenician and part Norman, was judging a charge of causing a disturbance against UBC pipe band Major Gordon Webb, 26, and two companions outside a downtown apartment on Burns night.

The magistrate dismissed the charges due to an appeal court ruling that bagpipes are not noise. But he said he can't understand "the veneration of a third-rate poet who talks about that unheard thing called the haggis."

Horrendous Holocaust

BRIGHTON, England (UPI) —This town's festival of arts is to end with not a whimper, but a bang — a bonfire of hideous objects, to be more exact. Festival director Ian Hunter has asked townspeople to contribute their most hideous possessions of a reasonable size for a grand bonfire next Saturday.

ARE MORBID FUNERAL RITES NECESSARY?

Does the conventional pattern of expensive coffins, embalming, cosmetology and morbid emphasis on the physical remains offend you?

If you feel this way you will be interested to learn how an individual or family membership can assure dignified final arrangements at minimum cost. We will be pleased to send you further information, without obligation of course.

PLEASE PRINT COUPON PLAINLY OR PHONE 385-5214

Mail to:
Memorial Society of B.C.
P.O. Box 685, Victoria, B.C.

Name .....
Address .....
.....
City .....

A Non-Profit, Non-Secretarian Organization
Over 13,000 members in B.C. Serving the Lower Mainland, Vancouver Island and the Peninsula.

VICTORIA OPTICAL
1016 BROAD ST.
385-1010
OUR GLASSES FOR CHILDREN CARRY A ONE-YEAR GUARANTEE

HOME Financing IS OUR BUSINESS

CASH $$ NOW

Why put up with high interest rates, big monthly payments and high carrying charges? The EQUITY in your home can be the most INEXPENSIVE WAY of borrowing money. CONSOLIDATE your obligations or give yourself some extra cash! Call without obligation for information.

EXAMPLES OF UNICO ARRANGED LOANS

1st HOME LOAN	
Amount	Mon. Payment
$5,000	$47.41
$7,500	$71.12
$10,000	$82.84
$15,000	$124.26
$20,000	$162.69

2nd (EQUITY) LOAN	
Amount	Mon. Payment
$1,500	$26.26
$2,000	$35.00
$3,000	$52.50
$4,000	$70.00
$5,000	$87.50

LIFE INSURANCE AVAILABLE ON REQUEST
DON'T DELAY—CALL THE MONEY NUMBER TODAY!

UNICO HOME LOANS
386-3235
382-9111
or EVENINGS and WEEKENDS
VICTORIA'S MOST DIVERSIFIED "HOME LOANS" OFFICE

IT'S FUN TIME AGAIN!
Mv. LAKEWOOD

The Fastest Gun in the West

Seen above is Charles Richmond of Old Country Rentals demonstrating his fast gun draw to Bob Fleming of Victoria Jeep. This Jeep, purchased from Victoria Jeep, 2744 Matson Road, is powered with a V/6 motor, 4-wheel drive, dual range transmission with PTO driving an air compressor. 4-wheel drive puts mobile air where you need it in a hurry—no towing, self-contained.

OLD COUNTRY RENTALS
2948 Bridge Street
386-6345
THE FIRST WITH THE LATEST

FOR RENT
Open for inspection SAT. and SUN., 1 to 5 p.m.

14 SHOPS—in the most unique and unusual Shopping Mall in North America
The Village Fair
In BASTION SQUARE
50% ALREADY TAKEN

An Exciting Indoor Multi-Level Mall
Including large space for restaurant with an old English atmosphere.
IMMEDIATE OCCUPANCY
Become established in time for Grand Opening.
Suitable for:
- Fabric Shop
- Toys for Men
- Woollen Shop
- Antiques
- Art Gallery
- Coffee Shop

And Many, Many Others
FOR RENTAL INFORMATION — PHONE 388-5568
Eves. 479-5453
Operated by London Wax Museum Ltd., 2620 Quadra St.

RED HOT SPECIALS
OAKCREST 3475 QUADRA
Prices Effective MON. and TUES.
WIDE OPEN MON.-TUES. TILL 8

CHEESE No. 1 MILD CHEDDAR lb. 49c
OVEN FRESH HOT DOG BUNS Dozen 29c
SWIFT'S PREM OBLONG TIN 39c
NABOB PURE STRAWBERRY JAM LARGE 48-oz. TIN 98c
MACARONI and CHEESE DINNER 4 pkgs. 49c
INSTANT LITTLE DIPPER CHOCOLATE 2-LB. BAG 55c
YOUNG BEEF LIVER lb. 35c
Fresh CANADA CHOICE GROUND BEEF 2 lbs. 89c
READY TO EAT LEAN COTTAGE ROLL Whole, lb. 69c
CANADA CHOICE LEAN BONELESS STEWING BEEF lb. 65c
PORK STEAKS Lean Fresh lb. 49c
NETTED GEM POTATOES No. 2 with 1s left in. 10 lbs. 29c
No. 1 COOKING ONIONS 3 lbs. 29c
Oakcrest is 100% Independently Owned and Operated
WE RESERVE THE RIGHT TO LIMIT QUANTITIES

Pleased She Stowed Away Pleased They Found Her

Sandra

LONG BEACH, Calif. (LAT) — U.S. Coast Guardsman Bernard (Bud) Brewer said Saturday he's "pleased" his Australian girl friend "is so enthusiastic about me" that she stowed away on an American-bound ship to see him.

"But I'm glad they found her before the ship left Sydney," the tall, handsome seaman from Ft. Lauderdale, Fla., added quickly.

* * *

Brewer, 23, met Sydney school teacher Sandra Hilder, in March when the Coast Guard icebreaker Glacier sailed to the Australian port after three months in the Antarctic.

The Glacier, America's largest icebreaker, spent a week in Synday, then sailed for the United States, arriving here Friday.

On Thursday, Miss Hilder was discovered hiding under the admiral's bed on another ship — the navy's nuclear-powered cruiser Long Beach. She was found three hours before the cruiser was to sail from Sydney.

* * *

As she was taken from the ship, the blue-eyed, blonde blurted: "I thought I could get to America this way. I just want to see Bud."

Brewer described the young Australian teacher:

"She's gorgeous. Not only that, she's the most intelligent girl I ever met.

* * *

"That's why I can't understand why she would choose the admiral's cabin to hide in. That'd be the last place to hide on a ship. I guess she was just emotionally carried away."

Brewer said he has no girlfriend commitments back home in Florida. He's been in the Coast Guard two years.

Brewer admitted he never thought Miss Hilder would take to heart the icebreakers motto, "Follow Me."

Bud

Road Builders

Mothers In Form

DINGESS, W.Va. (AP) — The state hasn't done it and the menfolk won't do it, so mothers and grandmothers of Dingess have formed a brigade to fix a neglected road through their town.

The women say they are exasperated at "the laziness of some of our menfolk" and are taking sledgehammers, shovels and wheelbarrows into their own hands.

* * *

Almost daily for the last week women ranging from the teens to late 60s have reported for work on the road repair brigade.

So far, they have broken rock and shovelled dirt and gravel to mend almost one mile of tattered roadway. They say it is one of the most crying needs of this district in southwestern West Virginia.

* * *

Asphalt paving on the two-lane road is packed with deep holes. Cars find it tough going at more than 10 miles an hour in some stretches.

The women work up to four hours a day with a crew of up to 20. They heckle men walking and driving along the road.

RENT-A-TUX

From

Price & Smith

Almost Everyone Does!

Be correct . . . be comfortable and confident! Choose formal clothing, especially for weddings! Tuxedo or Dinner Jacket and Cummerbund, $10, Shirt, Tie, Studs and Links, $2. Complete rentals for all male members of wedding party, including Ring-Bearer, Junior Ushers, etc.

652 YATES ST., 25 paces from Douglas. 384-4721

How much does it cost to own blue chip stock in Canada's largest companies?

About $100!

For about $100, you can have an interest in a wide range of blue chip stocks with excellent growth potential. Subscribe to Canada Permanent Investment Fund.

- No loading charges
- No commissions
- Every dollar you subscribe is fully invested for you
- Low unit cost* makes it easy to participate. Minimum initial purchase is ten units thereafter you can buy any number of units at any time.

*Unit cost as at end of March '67 was $11.06. Original issue price October '66 was $10.00. Next valuation date end of April.

Canada Permanent Investment Fund
Yes, I wish to learn more about your investment fund. I understand there is no obligation.
Please send me your prospectus ☐
Name
Street and Number
City Prov.

CANADA PERMANENT
SAVINGS · TRUST SERVICES · MORTGAGES

Fort & Douglas Street, 386-1361
R. Frank Allen, MANAGER

Canada Permanent Trust Company
BRANCHES COAST TO COAST

188 BRAND NEW CAR SALE

FAMILY FUN CARS

FOR SUMMER FUN—FOR EXPO—FOR BUSINESS

- Immediate Delivery
- Wide Selection of Colors and Equipment
- Hard-to-Get Models in Stock Now
- Some Examples Shown Below
- Be Driving, Not Waiting, This Summer

1967 ACADIAN STATION WAGON

- 283 CID V8 Engine
- Automatic Drive
- Radio
- Electric Tailgate Window
- Small in Size—BIG in Cargo Capacity
- 4-Door Convenience
- Easy on Gas
- Vinyl Interior
- Oversize Tires

1967 BEAMONT CONVERTIBLE

- Automatic Drive
- Power Top
- Power Steering
- V8 Engine
- Victoria's Favorite Medium Size Car
- Wire Wheel Covers
- Radio
- Power Brakes
- Beautiful Gold Vinyl Inside

1967 G.M.C. CAMPER CRUISERS

- Camper Cruiser Option Specifically Designed for Camper Use
- Bucket Seats
- V8 Engine
- Automatic Drive
- Truck Type Tires and Wheels

1967 PONTIAC STATION WAGON

- 2 Grande Parisienne 6-Passenger Models
- 2 Parisienne 6-Passenger Models
- 2 Laurentian 9-Passenger, 3-seat Models
- 1 Laurentian—Trailer-Towing Equipped
- All V8 Engine Equipped — Ask for Our Special Free Trailer Fact Booklet

1967 FIREBIRD "SPRINT" CONVERTIBLE

- Sport Bucket Seats
- 215 H.P., O.H.C. Engine
- 4-on-the-Floor
- Radio Rear Aerial

WE GUARANTEE YOU THE FINEST NEW CAR DEAL DURING THIS LIMITED TIME OFFER

• Personal Shopping Only •

Empress Motors LTD.

900 FORT ST. 382-7121

OPEN 'TIL 9 P.M.

The Princess Patricia

This is the $7.5 million West Bay complex...
B.C.'s first publicly owned apartment development.

The best way to appraise the soundness of an investment opportunity is to study all the facts!

TRENDS: Everywhere in Canada apartment construction is surging forward. In metropolitan city areas, high-rise development is gaining ground and in many cities has passed the construction of single dwelling homes. With population estimates of 40 million or more by the year 2,000, Canada is faced with the overwhelming task of providing housing for 50,000 new people a month from now until then. Ten years ago only 13% or 154 of the new housing units built in Victoria were apartments. Last year 53.5% or 863 of the new housing units built were apartments, a spectacular increase of 560% in just 10 years. West Bay Investments Ltd. is not only the largest planned apartment development in British Columbia but the first in the Province to offer public ownership. Up until now, most developments have been financed by private capital and the profits have gone to just a few. With all statistics pointed to continued apartment construction acceleration, few areas of investment can offer so promising a future.

LOCATION: One of the most important factors in terms of profitability is location. The West Bay Development is less than three minutes from the heart of Victoria and is located in a sprawling 7½ acre park-like setting with ocean frontage. The area itself represents 20% of the total land zoned for high-rise development in the entire city. It is this kind of development that offers apartment dwellers the convenience, privacy and freedom of space they desire.

FACILITIES: The apartment dweller of today is interested in luxury and convenience. Just one look at the Princess Patricia, the first building completed in the five building complex, will convince you here is a building with everything. The many luxury features such as individual mail delivery, intercommunication systems, roof garden, reading lounge, recreation room, sauna bath, heated swimming pool and the magnificent ocean view will all contribute to an "easy-to-rent" situation. With 208 suites, an 85% occupancy exists and the building has only been open a few short months. With the Princess Patricia completed, the second phase of development is now well underway. By 1972 the entire complex will be complete and occupied with all land and park improvements.

EARNINGS: The profit from each apartment is divided among each of the common shares. But the value of the common share is made up of three factors: earnings, book value of the complex and potential rise in property values over cost.

MANAGEMENT: Of great importance in valuing the potential of any investment is the capability of the management . . . West Bay Investments Limited is a wholly-owned subsidiary of Slegg Brothers Lumber Ltd., a company established in Victoria over 18 years ago. For 18 years, Slegg Brothers have shown a sound history of growth in the construction and development industry.

PROSPECTUS: If you would like the complete details on this investment opportunity, please fill in the coupon below or drop over and visit the Princess Patricia between 9 a.m. - 9 p.m. daily. It's not how much you would be interested in investing, but how well. There is no obligation of course.

West Bay Investments Limited,
Subsidiary of Slegg Brothers Lumber Ltd.
3955 Quadra Street
Victoria, B.C.
Please send me without obligation, more information and a prospectus on the West Bay Development
Name
Address
City or Town

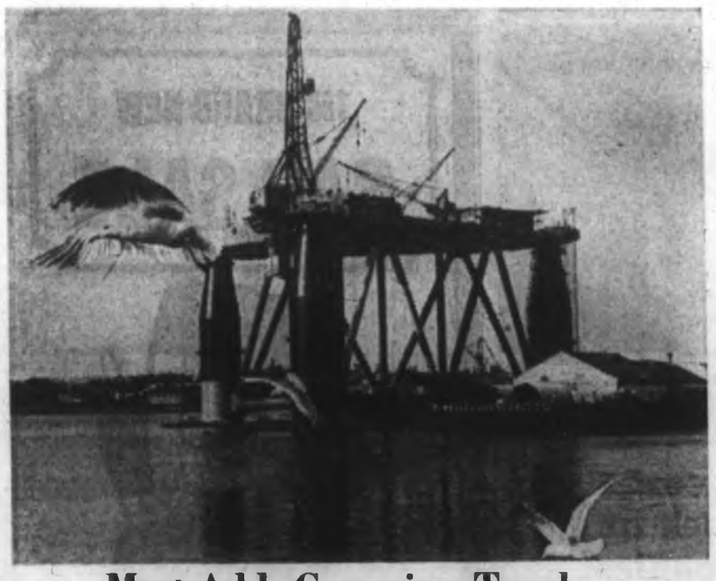

Mast Adds Crowning Touch

From tip of mast to bottom of pontoon, Sedco 135F oil drilling rig measures 336 feet, or equivalent of 33 storeys. Mast was added last week and next step will be christening the rig, set for May 6, at which Mrs. Paul Kartge, wife of the president of Shell Canada Ltd., will preside. Rig will undergo dock trials during the week after christening. It's shown in Victoria Machinery Depot's Dallas yard. —(Jim Ryan)

Work Week Reduced

Softening Brings Production Cut

By KEN SMITH
Canadian Press Business Editor

Softening in sections of the Canadian economy led to announcements last week of production cutbacks.

The major announcements were made by three newsprint companies — Crown Zellerbach (Canada) Ltd. of Vancouver, Abitibi Paper Co. Ltd. of Toronto and Domtar Ltd. of Montreal.

All said the decision to cut output by reducing the work week resulted from an over-supply condition affecting the North American market generally.

PRICES RISING

Despite the supply situation, all three companies have price increases of $3 a ton due to go into effect soon—Zellerbach on June 1 and Abitibi and Domtar July 1.

Robert G. Rogers, president of Zellerbach, described the excess supply situation "as a general one which is affecting mills throughout the country."

He said there is no indication of how long the work reduction will be in force at Zellerbach's Ocean Falls, B.C. mill.

HIGHER COST BLAMED

Domtar officials said their cutback started "some weeks ago." One explained it was done "in view of rising labor costs and lower demand."

An Abitibi spokesman said there had been a general softening in newsprint sales in the first quarter of this year.

Canadian newsprint production last year was 8,419,000 tons, with 80 per cent of it exported, mostly to the United States.

'UP'—BUT DOWN

Consolidated Paper Corp. of Montreal said it is stepping up production time at all its mills—but it had quietly cut back in February and March.

Meanwhile, Pine Point Mines Ltd. announced that difficulties in marketing lead and zinc concentrates recently led to a decision to close operations for a two-week holiday in July.

Cominco Ltd., which holds almost 70 per cent of Pine Point, also announced a two-week vacation period at its Trail, B.C., operations, but added that its production schedule for this year would not be affected.

CHOICE WORDS

Elsewhere on the business scene, an indication of what's in store for the report of the Carter commission on taxation—or at least that part of it dealing with the petroleum and mining industries—came at a series of annual meetings.

The toughest attack came from W. O. Twaits, president of Imperial Oil Ltd., who predicted its proposals would slow economic growth.

"Should the tax system be dedicated toward dynamic economic growth, generating both physical and social capital, or should it be dedicated toward slicing up the income pie?" he asked.

U.S. Urged To Lift Oil Barrier

VANCOUVER (CP) — Jack Davis, Liberal Member of Parliament for Coast - Capilano, Saturday called on the United States to lift restrictions on importing Canadian oil, which he said could curb development of British Columbia's offshore potential.

Speaking at the christening of two oil rig supply vessels built in Vancouver, Mr. Davis said the sea could yield an oil bonanza, and Canada should be able to sell this oil on a truly competative basis.

The vessels, Canadian Tide and Min Tide, both 168 feet long, were built by Allied Shipbuilders Ltd. for an exploration program being launched by Shell Oil of Canada Ltd.

Monthly Balance

An official of the Royal Bank of Canada in Victoria said Saturday that his bank after May 1 will be paying 4½ percent interest on non-chequing accounts and that the interest is calculated on a monthly minimum balance and not on a three-month period, as reported in these columns Saturday.

Boxing Hobby Earned Scars

Stock Market His Line Since 1899

★ ★ ★

Stevenson

By HARRY YOUNG
Business Editor

Not many people can say they have been in the same line of business since the 19th century, but that is the record of Frank L. Stevenson who Thursday celebrated his 87th birthday in the Glenshiel Hotel.

Frank went into the investment business in 1899, made a fortune, lost it, and has been working to restore it ever since.

To Daily Colonist readers I could introduce him as the man who supplies us every trading day with the New York stock quotations.

BOARD MAKER

One of his great friends is "Toots" Humber, a youngster of 82, who like Frank, has been in the investment business since he was 17.

It was Frank who gave "Toots" his first job as a board maker in the Stevenson investment house in Victoria. After Frank lost his business it was Toots, then president of H. A. Humber Ltd., who found Frank a job.

When Humber sold out to the national firm of Pitfield MacKay, Stevenson went with them and he is still in the board room of that company's office on Broad Street where he looks after the news media.

COLORFUL CAREER

Apart from his business, Frank has had a colorful career. He was born in Napanee, Ontario, and came west to Victoria as a stripling.

Apart from a short spell when he set up his own offices in Tacoma and Seattle, he has been a Victorian ever since.

In his early days Frank was a boxer of no mean repute. He frequented the athletic establishment which ran in the old Philharmonic Hall on Fort Street, and there he became welterweight champion of Victoria.

TWO YEARS LATER

Two years later he moved up to the middleweight division and he won that championship too.

"If I had stayed among the amateurs I'd have done a lot better," said Frank. "But I hadn't the sense to realize it in those days."

Frank explained that the old Colonist Hotel was owned by an ex-pug named Red Smith, and Smith always had a lot of pro boxers hanging around his joint.

EARN KEEP

So that they might earn their keep, Smith built them a boxing room in his hotel and there on a Saturday morning exhibition bouts were put on to please the fancy.

On one such morning Dal Hawkins, a one-time world champion, was on the scene to give a three-round exhibition, but the opponent failed to turn up, and Frank Stevenson who was hanging around was persuaded to act as substitute.

'A KILLER'

"I hadn't been in the ring very long before I realized why the original opponent hadn't turned up," said Frank. "This man was a killer, and he must have known it. Before I was through he had knocked out most of my teeth and broken my nose."

The result of the fight remains with Frank to this day.

Frank was one of the founders of the old Pacific Club, and when that club moved to its new quarters at the foot of Fort, Frank was in charge of the fund raising.

FEW PEOPLE

There are very few people around today who can remember the old business life of Victoria in the way Frank can, and once he gets going his anecdotes would fill a whole volume.

Here's to your 90th, Frank!

Business Report

Zinc Down With Cars

By HARRY YOUNG

As the automobile industry goes, so goes the zinc industry.

In 1966 the output of cars by U.S. manufacturers was down 8 per cent; so, too, were the sales of zinc down 8 per cent.

E. F. Iverson, manager of the American Zinc Institute, said the use of zinc sheet in the automobile industry had remained steady in 1965 and 1966 at 191 pound per unit, and he expects the figure to remain unchanged in 1967.

Zinc die casting in the automobile industry also remains firm, although in 1966, the use of castings dropped only 7 per cent against the 8 per cent drop in cars produced.

Another drop in car production in 1967 now seems inevitable and although the per unit use of zinc will remain unchanged the requirements of the car industry manufacturers will be lower than 1966.

★ ★ ★

EXPANSION FORESEEN

Another round of expansion is coming up for the Canadian oil and gas industry, according to the 1967 edition of The Financial Post's Survey of Oils.

Discoveries of new sources of oil and gas have led to new projects designed to tap new and expanding markets for the mounting reserves.

It adds that as these proposals are international in scope decisions may be delayed.

Once the path is cleared Oil Survey expects fresh impetus will be given to the industry to start another round of capital expansion involving the construction of new pipelines, and plants to gather, process and sell its products.

★ ★ ★

LADY AT THE TOP

One of the few women to make a career out of high finance and to get to the top of the profession at the same time died last weekend at her castle at Tarrytown on the hills above the Hudson River in New York State.

She was Ruth Houghton Axe, president of the investment counsel firm of E. W. Axe and Co., founded by her husband.

Mrs. Axe took over the presidency of the firm when her husband Emerson Axe died in 1964. She was 68.

Four mutual funds were operated under her direction.

★ ★ ★

MONEY FROM LEASING

Pacific Leasing Company of Vancouver, which rents equipment to a wide variety of industrial customers, increased its earnings in 1966 to $587,000 ($4.39) from $498,000 ($3.85) in 1965.

The company held contracts valued at $5,440,000 at year-end, an increase of $880,000 from the previous year, despite difficulties caused by the high interest rate situation.

★ ★ ★

ALL AT DISCOUNT

Canadian investment company shares continue to trade at considerably below the break-up value of their assets, according to the Association of Canadian Investment Companies.

In a report of the standing of 19 members of the Association, at March 31, 1967, the discounts range to as much as 54.2 per cent in Consolidated Diversified Standard Securities; 43.6 per cent in Dominion and Anglo Investment Corporation and 41.4 per cent in Great Britain and Canada Investment Corporation.

Power Corporation shares selling at $11.50 represent a discount of 38.8 per cent on the break-up value of $18.80.

★ ★ ★

BEAT THE MARKET

In its first 15 months of operations Natural Resources Growth Fund claims to have increased the market value of its shares by 13.5 per cent.

During the same period the Toronto industrial index dropped 5.6 per cent and the Dow Jones industrial index at New York was off 12 per cent.

During the past three months Natural Resources has transferred about 20 per cent of its $10,491,000 assets out of oil stocks and placed it into buying reserve.

Vancouver Week's Trading

For the Week Ending April 21
Compiled by the Vancouver Stock Exchange

INDUSTRIALS

	Sales	Open	High	Low	Chge
Abitibi A	2000	12½	10⅞	10⅞	—12
Alcan Alum	1110	34⅞	33¼	34⅞	+2½
Alcan 6¼	100	4100	4100	4100	
BA Oil	800	2550	2525	2525	
BC Forest	300	2275	2225	2250	
BC Sugar cm	375	32⅞	32¼	32¼	—75
BC Tel	3436	6775	6700	6750	—75
BC Tel 4% '59 15	5000	6900	6900	6900	
BC Tel 6 pfd 10				10250	
BC Turf	500	225	225	225	
Cdn Breweries	1055	700	6⅞	700	+12
CPR	350	6850	6850	6850	+37
Cptl Estates	400	265	250	265	+35
Central Mtge	600	110	110	110	+30
Chemcell	100	13⅞	13⅞	13⅞	
Commonwealth	100	19⅞	19⅞	19⅞	
Col Cell 120	300	1450	1425	1425	
Col Nat Gas	35	1450	1425	1425	
Cominco Ltd	105	2275	2250	2250	—62
Crown Zeller	125	2400	2400	2400	
Dist Sprms	200	3775	3750	3750	
Delta Elec	500	315	290	290	—20
Doman 6½ pr	200	950	950	950	+12
Doman Ind	100	500	500	500	
Domtar	1300	1750	1750	1750	+30
Ind B Mtge	2250	315	290	290	—25
Int Nat wts	2800	105	95	95	—25
Fundy Chem	600	650	6⅞	650	+12
Gill Int Lim	800	700	700	700	
Grouse 7 pref	400	135	135	135	
Grouse Mtn	1000	150	125	125	—25
Gwr Wine A	400	330	330	330	
Gwr Wine B	1375	335	310	335	
Home Oil A	100	29⅞	29⅞	29⅞	
Home Oil B	100	27⅞	27⅞	27⅞	—112
Ispahan	1000	525	500	525	—25
Imperial Oil	100	58⅞	58⅞	58⅞	
Int Nat Gas	2800	13⅞	1100	1125	
Jupiter Term	900	750	725	750	
Johnston pfd	75	1000	1000	1000	+25
Labatt	200	2475	2475	2475	
Loblaw Co B	400	875	875	875	+12
MacM Bloel	1275	30⅞	29⅞	3025	+50
K Madill	100	420	420	420	—40
Massey Ferg	400	2400	2375	2400	+30
McAllister	100	800	800	800	
McKay Crk A	100	295	295	295	
Molson's A	100	2400	2400	2400	
Neon Prdts	1950	700	6⅞	700	+50
Okgn Helic	2200	280	270	280	+05
PC Term	135	2475	2475	2475	
Pacific Pete	3300	14⅞	13⅞	1400	+100
PW Airlines	2865	1075	10⅞	1050	+12
Panco Ltd	175	1825	1825	1825	
Panco pfd	25	4600	4600	4600	
Reid Litho	75	850	850	850	
Saratoga A	200	370	370	370	+05
Scott Paper	1500	2000	1950	2000	+50
Shell Oil A	100	26⅞	26⅞	26⅞	
Sts Towing A	50	875	875	875	
Sun Pub A	1000	2825	2825	2825	
Sun Pub B	400	2825	2825	2825	
Tdr Group A	200	8⅞	8⅞	8⅞	
T Cda Pipe	130	30⅞	30⅞	30⅞	+75
Trans Mtn	1000	1775	17⅞	1775	
Hiram Wlkr	200	34⅞	34⅞	34⅞	
Weldwood	1375	1075	10⅞	1075	+25
WC Trans	1300	2700	2600	2700	+20
W Bridating	1075	1900	1800	1900	+150
WC Prdcts	32525	6⅞	600	6⅞	+37
Weston A	180	20⅞	20⅞	20⅞	
WP Yukon	730	1475	1400	1475	+50
Woodward	835	2900	2850	28⅞	—37
TOTAL INDUSTRIALS 99,694.					

MINES

	Sales	Open	High	Low	Chge
Acq Mining	22000	31	28	28	—02½
Adera Ltd	43000	71	61	65	—02
Anak River	15500	40	38	38	—03
Arlington Sil	32500	45	38	40	—04
Arctic Exp	101000	135	115	115	—07
Atlas Exp	6000	228	211	225	+05
Benson Ltd	16500	28	25	26	—03
Bethlehm Cpr	1900	655	645	655	
Bethex Exp	8929	75	72	73	+03
Blue Star	20000	14	13	13	—00½
Bornite R	31400	30	27	28	—02
Bralorne	1600	195	190	195	+20
Brenda	38275	670	590	610	+30
Brenmac	27446	52	49	50	+00½
Buchanan	72300	37	31	36	+03
Buttle Lake	24100	52	47	47	—03
Canusa	5400	43	36	36	—06
Capri Corp	19000	24½	24	24	—00½
Cariboo Bell	10200	212	190	210	+10
Cariboo Gld	43000	40	30	33	—08
Cscde Moly	8000	140	133	135	—01
Cassiar Con	20000	25	23	25	+00½
Casino Sil	3600	47	45	47	
Chataway	4000	38	37	37	—01
Coast Cpr	900	1025	925	1025	
Coast Cpr B	100	1000	1000	1000	
Coast Silver	33100	63	55	61	—06
Coleman B	4000	55	44	44	—06
Con Skeena	43100	78	69	69	
Con Stdrd	2666	10	10	10	—01
Cons Van T	7060	30	25	25	+03
Continental	28500	8	7	8	
Contl McKny	6400	38	35	35	—05
Cost Plash	30100	23	20½	21½	—01½
Cpr Ridge	341000	47	35	38	—07
Copper Soo	48700	22½	20	21	—02
Coronet Ltd	6800	150	130	150	
Cowichan	23200	38	30	30	—08
Craigmont	100	1250	1250	1250	—25
Crwn Silver	17000	9	8	8	—00½
Croydon	8800	44	38	40	—04
Cumont Ltd	2600	31	31	31	—01
Dolly Vrdn	15800	40	38	38	—03
Dundee	17715	14	12	12	
Dynasty	13085	760	710	710	—50
Earlcrest	14500	13½	12½	13	
Endako	1925	1150	1125	1120	
Galaxy	261000	40	31	33	—07
Gem Exp	152167	18	15½	15½	
Genesma	49177	18	17	17	
Gen Resurce	11800	15	14	15	+02
Giant Exp	1248	42	41	41	+01
Giant Mart	11850	136	130	136	+04
Grandoro	4725	430	415	445	+40
Granisle Cpr	700	580	570	580	
Highland Bell	100	1100	1100	1100	—88
Highmont	28050	470	430	435	—25
Hogan Ltd	7500	40	39	40	
Homestake	145000	30	23½	30	+05
HB Mount	3000	14	14	14	
Hurley Rvr	11000	11	10½	10½	+00½
Jaye Exp	3000	19	16½	16½	—00½
Jersey Cons	5800	20	18	20	+01
Jericho	52200	13½	11	11½	—01½
Kamloops	21638	20	18	18½	—01½
Lndn Pride	12500	14	11	13	—01
Lornex	6250	490	460	460	—06
Lytton Min	14800	76	72	75	—01
Madrona	10400	51	48	48	—05
Magnum	30800	78	70	75	—03
Mariner	14500	27	25	25	—02
Merritt	137150	39	35	36	+03
Mid West	30400	52	47	47	—03
Mineral Mtn	3000	26	25	25	—02
Molymine	15000	35	33	34	
Mt Wshngtn	42700	17	10	16	—01
Nadina Exp	12250	190	180	191	—10
Nitional Exp	9700	13	12	12½	—01
Native Ltd	44300	73	62	64	—07
New Cronin	7600	17	16	16	—01
N Imperial	30800	275	235	235	—15
New Indian	16000	25	20	21	+01
N Privateer	26812	83	81	82	—01
Norgold	2300	9	8½	9	
N Am Rare	500	24	24	24	
Northlode	11800	72	71	72	+01
NW Vature	12000	11	10	10	—01
Pacific Sil	14500	16	13	14	—02
Patricia Sil	11200	27	26	27	—01
Peel Rsurces	70000	20	17	20	+03
Peso Silver	2500	80	81	82	+05
Pine Bell	4600	32	31	32	
Pine Point	171	5250	5100	5175	
Placer Dev	2400	3475	3450	3450	—50
Polaris Ltd	3333	22	20	22	
Pyramid	3075	875	865	880	+05
Quatino	12800	29	24½	27	+02
Rexpar Min	42800	10½	8	9	—02½
Rodstrom	13450	40	38	38	—02
Rolling Hill	27700	34	32	33	—01
San Deh	6250	21	17	18	—02
Silbak Pmr	8900	42	40	40	—02
Siscoe	9800	76	71	73	—03
Sil Arrow	141500	45	39	41½	—02½
Silver Bulls	41500	15	14	14	—01
Silver Rdge	8000	12	11½	12	+00½
Sil Stndrd	19600	103	94	95	—08
Silver Titan	7300	130	120	120	—05
Slocan Ot	3625	25	23	23	—03
TC Exp	46800	54	42	49	+03
Tay River	6700	28	26½	26½	—01
Tyle Bridge	22200	30	26½	26½	—02½
Texmont	7000	70	67	68	
Torwest '62	82820	43	38	38	—06
Trans Res	2800	15	15	15	
Trojan Con	17100	23	22	22½	—01½
Utica	169908	217	209	214	+10
Vananda	32000	17½	16	17	—00½
Vanmetals	80000	14	12	12½	—01½
Ventures	5300	51	47	47	—04
WC Resrcs	62300	95	86	86	—09
W Beaver	11050	10	9½	10	
Western Exp	6000	9	8	8	
West Mines	10600	430	415	425	—05
Ykn Astry	28630	40	35½	40	—01½
TOTAL MINES 4,006,958.					

OILS

	Sales	Open	High	Low	Chge
Bata Res	538048	237	181	181	—24
Cdn Fortune	9500	28	18	18	—00½
Central DR	100	10½	10½	10½	
Commercial	238	22	22	22	
Five Star	11700	30	27	28	—04
Fort St Jhn	4500	72	70	72	—02
Futurity	58100	39½	31½	34	—09
Merit Oil	3000	9	9	9	
Merland Oil	100	34	34	34	—03
Midland	18300	11	8	9	—01½
Ryl Am B	7800	95	87	88	—11
RC Vature	17800	34	26	27	—06
Share Oils	23000	52	48	49	—01
Sunlite Oil	80800	100	100	100	—03
TOTAL OILS 727,748.					

FOREIGN

	Sales	Open	High	Low	Chge
Rexpar USA	1000	12	12	12	
TOTAL FOREIGN 1,000.					

CURB

	Sales	Open	High	Low	Chge
Attic Sugar	880	1075	10⅞	10⅞	
Bell Tel	515	3075	3000	30⅞	—12
Col River	500	90	90	90	
Flagstone	14700	100	90	90	
Murphy pfd	100	2775	2775	2775	
W Warner	24500	35	32	34	
TOTAL CURB 40,613.					
TOTAL TRADED 4,886,315.					

DE LUXE OFFICE SUITE
CENTRAL BLDG.
630 VIEW ST.
384-0501

RUBBER STAMPS
LEGAL SEALS
SAME DAY SERVICE
COAST IMPRINT CO. LTD.
707 BROOK STREET
PHONE 382-2428
WE DELIVER

SAVE ON INSURANCE
for Business • Home • Car • Life with
Federated INSURANCE
CALL
JOHN F. H. HISSINK
Bus., 382-8042
Res. 385-6879

HOW SAFE IS A MORTGAGE?
Whereas most investments risk a loss on the first dollar's depreciation of the value of the security, a mortgage can retain its full value IN SPITE OF A DEPRECIATION OF the property secured. Therefore the LOWER percentage mortgaged against a property, the lesser the projected risk.
But real estate is considered so basically sound by many lending institutions that 75%, 80% and as high as 87½% MORTGAGES are given. Their projected confidence in real estate is further manifested by their low monthly repayment requirements allowing 15, 20 and 25 years to repay.
We in Victoria Mortgage Corporation agree. Property values have increased steadily for 30 years, and will continue to do so for another 30 years, especially in this paradise, BRITISH COLUMBIA, where people are coming from all over the world. We, therefore, at times make higher percentage loans on the type of security WE PREFER.
NEVERTHELESS, every $3,300 invested by Victoria Mortgage is secured by an average of $10,000 prime real estate security.
We feel fairly confident about it.
Our investors seem to feel the same way.
5-year Debentures pay 7½%—One year 7%.
There is no commission cost.
To have a clearly outlined prospectus mailed to you, please phone Douglas Hawkes, EV 4-7128.

GET READY,
GET SET

Get to Know This Man
He needs you in his business badly! Real Estate has never been better and he has clients waiting for 3 and 4-bedroom homes in most areas of the city. A call will bring him to you promptly, and you can be assured he has the know-how to effect a quick sale of your property.
For 24-Hour Service—
CALL 385-6741 Anytime
Ask for
JOHN MOLYARD
Northwestern Securities Ltd.
2300 Quadra, at Toledo
(Branch Office)

INVESTIGATE
N. L. O.
Something new in automobile purchase. If you want to keep your cash liquid, it would pay you to investigate our NATIONAL • LEASE • OWN PLAN. You can lease • own a new Imperial, Chrysler, Dodge, Triumph or ANY new car of your choice.
Over 2/3 of your monthly payments apply to purchase.
Call either of our N.L.O. Consultants, Mr. Howard Mullin or Mr. Marshall Murray.
NATIONAL MOTORS
Imperial Chrysler Dodge
819 Yates 384-8174

CASH
for
Mortgages and Agreements
If you have sold your home with a down payment and are carrying the balance on an agreement-for-sale, a 1st Mortgage or a 2nd Mortgage with monthly payments, and you would now like to receive your balance in cash, phone 383-6741 or Eves. 388-5884 and ask for J. D. SMITH. Immediate cash available for you.
NORTHWESTERN SECURITIES OF VICTORIA LTD.

OFFICE SPACE
MAY 1 POSSESSION
775 Sq. Ft.
Beautiful Bright Suite in Modern Building
895 FORT STREET
Alexis Building
RENTAL AGENTS
P. R. BROWN & SONS LTD.
762 FORT ST. — 385-3435

FORMAL WEAR RENTALS and Charcoal Suits
384-5811 - 384-8931
(Victoria's Complete Formal Wear Suppliers)
Douglas at Johnson
Dorman's

CREDIT BUREAU OF VICTORIA LTD.
205 - 10 JONES BLDG. — 723 FORT ST. — EV 5-3311
Phone for Free Debt Counselling Service
MEMBERS ASSOCIATED CREDIT BUREAUS OF CANADA AND AMERICA
CREDIT AND PERSONNEL REPORTS
ACCOUNTS RECOVERY SPECIALISTS
Established 1911

ARE YOU THINKING OF SELLING YOUR HOUSE?
• HOUSES NEEDED • CASH AVAILABLE
• ANY GOOD AREA • FAST SERVICE
• CALL 383-6773 OR 385-6741
DON PATTERSON
Northwestern Securities of Victoria Ltd.

Canada's most dynamic
MUTUAL FUND
AMERICAN GROWTH FUND a CANADIAN Mutual Fund investing in the dynamic "Growth through Research" industries of the United States.
20% INCOME TAX CREDIT ON DIVIDENDS
get the facts NOW!
agl management limited
218 - 1207 Douglas Street, Victoria
388-4659
Manager: Dick Bateman Mrs. Anne McKowan Rep.

For Reliable Information on
TAX-FREE PROPERTY, LAND
Homesites, waterfront, commercial or income-producing properties, write to:
Cress E. Turner, General Manager
STERLING REALTY & INVESTMENT LTD.
P.O. Box 672, Freeport, Grand Bahama Island
Member of "Mercantile Bank Group." Reliability, Integrity and Service our guarantee.

Woodward's
Requires
PHARMACIST (Male or Female)
Must be a B.C. licenced graduate. Good wages, shopping discount and full store benefits.
Apply in person or write,
Employment Office, Mayfair Shopping Centre

APARTMENTS
De Luxe
1. 37 SUITES Excellent location, harbor views. Vacancies nil. $306,000. Mortgage at 7%, excellent yield.
2. 30 SUITES Walking distance from town. Roof sundeck. $300,000 mortgage at 7%.
3. 18 SUITES $115,000 mortgage at 7%, showing 10% yield.
For These and Many More Blocks
Please Phone
MRS. BAXTER or MR. KNIGHT
385-3435 ANYTIME
P. R. BROWN & SONS LTD.
762 FORT STREET

PEMBERTON HOLMES LTD.
1008 Government St.
invite potential purchasers, with or without agents, to inspect
2160 AMITY DRIVE
(Amity Drive intersects with Pat Bay Highway just south of the Experimental Farm)
This lovely, secluded home is handy to school and sea and offers quick access to Sidney or VICTORIA. Near two golf courses.
Features:
• ¾-acre with a SEA VIEW
• 1,550 sq. ft. of luxury living
• 3 oversize bedrooms and bath
• 17'x22' living room adjoins a full size dining room
• Large convenient kitchen and laundry combination
All this and more for only $24,500
Suitable for VLA financing!
For Preview, Call
384-8126 MR. GREENE 385-0795

Sliced Like Cheese

PASADENA, Calif. (AP) — America's scratching moon station — Surveyor 3— dug a neat, straight hole in the moon's surface early Saturday in what a scientist called "a very gratifying event."

"The soil was sliced out very neatly," said Ronald F. Scott, the principal investigator on the Surveyor soil sampling project.

SAMPLER POISED

"The soil does possess a certain cohesiveness," Mr. Scott told a news conference at the Jet Propulsion Laboratory. "There doesn't seem to be any hazard there for astronauts. But it might be rather soft to fall on."

The soil sampler, mounted on the side of Surveyor 3, was poised Saturday to complete digging a trench it started earlier. Mr. Scott said scientists planned to have it dug as deep as it can.

"The lunar soil seems to get stronger with depth, so we will continue trenching. If the side wall collapses, we can get an idea of the strength of the soil," Mr. Scott said.

KANGAROO STYLE

Surveyor, the 620 — pound, three-legged spacecraft that was launched last Sunday from Cape Kennedy, Fla., touched down Kangaroo style on the moon Wednesday evening, ending up inside a crater.

* * *

Nothing Like a Sports Car for Lounging

Queen of 1967 Autorama, Ellen Simonsen, 20, decorates hood of this year's main door prize, a Chevrolet Camaro. Show staged annually by Quarter Milers Club will be held this year at Esquimalt Sports Centre, next Friday and Saturday.—(Robin Clarke)

Svetlana Seeks Full Seclusion

NEW YORK (AP) — Svetlana Stalina, Joseph V. Stalin's only daughter and probably communism's most prominent expatriate, drove off from a Long Island refuge before dawn to find complete seclusion at a still-secret location, her American host said Saturday night.

Dr. Stuart Johnson — father of Priscilla Johnson MacMillan, translator of Miss Stalina's book of memoirs — said the two women left by car before dawn.

He said he did not know where they had gone, but they wanted to avoid all public attention.

CIRCUITOUS ROUTE

The late Soviet dictator's daughter was driven to "Kaintuck Farm," the Johnson estate in Locust Valley by a circuitous route immediately after she arrived at Kennedy Airport on Friday.

A spokesman said that the most prominent Soviet expatriate since Leon Trotsky was "having a very pleasant weekend."

He said Miss Stalina would forego her privacy Wednesday for the New York news conference she promised upon arrival at the airport.

HELP CHARITIES

The spokesman also announced the 42-year-old daughter of the late Soviet premier would donate "a substantial part" of the proceeds from her already written autobiography for charitable works in India, Switzerland and the United States.

Her attorney, Edward S. Greenbaum, said in a statement Saturday that excerpts from the book will be published by The New York Times and Life Magazine immediately before its publication by Harper—Row on Oct. 16. The 30,000-word autobiography was written in 1963.

* * *

Church Sponsorship?

KANSAS CITY, Mo. (UPI) — The American Orthodox Catholic Church has offered to take the U.S. government out of a delicate diplomatic position by proposing to sponsor Svetlana Stalina as an American immigrant.

Robert Weneck, a member of a public relations firm for the church, said the state department's attitude was that the church would have to talk to Miss Stalina's lawyers.

Weneck said that so far the church had not had any direct contact with the daughter of Josef Stalin. Weneck said the church offered to make Miss Stalina the first citizen of its "Freedom City, U.S.A." at Atlantic City, which he called an "American haven for refugees from iron and bamboo curtains and the underprivileged of the United States."

CIA and British Subverted Jagan

LONDON (LST) — America's Cental Intelligence Agency was working under an agreement with the British government when it subverted the Jagan government in British Guiana in 1963.

A senior British security officer disclosed this to the Sunday Times. He said the understanding was reached under the premiership of Harold MacMillan, colonial secretary Duncan Sandys and the head of British security.

NOT TOLD

Other cabinet ministers were not told of the decision. And probably the secret papers were not shown to Harold Wilson on his election in 1964.

Last week, the Sunday Times reported that the CIA, operating under the "front" of an international trade union office, dealt a mortal blow to Cheddi Jagan's leftist government by financing a 79-day general strike against it.

Control of the colony, now the independent commonwealth nation of Guyana, passed to the moderate socialist Forbes Burnham, to the right of Jagan.

UNION STATEMENT

On Wednesday, the trade union organization which was used as a front, the Public Service International, issued a statement. This admitted the truth of the report but denied that the union leadership knew its Guyana office was being used for subversion.

The PSI is an international alliance, London-based, of trade unions operating among public employes. Its statement confirmed that in 1959-60 one of its American affiliates, the federation of state, county and municipal employees, offered to set up on the PSI's behalf, a department in Guiana. The PSI did not know that this American affiliate had been penetrated by the CIA.

Russell

* * *

Johnson 'Trial' Banned

PARIS (AP) — Organizers of Lord Bertrand Russell's "war crimes tribunal" on Vietnam began looking Saturday for a site outside France to hold their hearings. President Charles de Gaulle barred sessions planned in Paris.

The tribunal was proposed by Lord Russell, the British philsopher, to try in absentia President Johnson and other U.S. leaders on charges of committing war crimes in Vietnam.

Housing March Success

LOUISVILLE, Ky. (AP) — About 300 open housing demonstrators marched without incident through the downtown business district Saturday.

Rev. W. J. Hodge, president of the local chapter of the National Association for the Advancement of Colored People, which organized the march, said it represented a strengthened front of all civil rights groups for an open housing law.

The Louisville Board of Aldermen recently rejected such an ordinance. Before this past week, the NAACP had been seen as not in full agreement with the more militant Committee on Open Housing.

Referring to a meeting Friday night attended by city officials, civil rights leaders and open housing opponents, the Rev. Mr. Hodge said, "We received absolutely nothing from the mayor Kenneth A. Schmied."

Before the march began, the Rev. Mr. Hodge told the group they didn't "have to fear arrest today."

In Space Race

Can Russians Lift Six Men, 30 Tons?

WASHINGTON (UPI) — Washington sources Saturday viewed the Soviet Union's manned space launch as the inauguration of new and bigger Russian space ventures which could possibly put as much as a 60,000-pound payload into orbit.

They said the Soviet ship Soyuz-1, piloted by cosmonaut Vladimir Komarov, represents the ending of the unmanned testing period with new manned flights.

One official said "the Russians have been very meticulous about testing their spacecraft before putting a man at the controls." More than two years has elapsed since the last manned shot by the Soviets.

About four of five of Russia's unmanned Cosmos series of shots, officials said, had been the larger space craft designed for man.

It was estimated that the new Soviet spaceships could carry a payload of 40,000 to 60,000 pounds and could contain from four to six cosmonauts.

The new craft could serve as orbital space stations "and could perform exercises of transfer of cosmonauts from one to the other," officials said.

The Voloshod could put 10,000 pounds into orbit and develop about 800,000 pounds of thrust.

The biggest booster the United States has fired experimentally contained 1,600,000 pounds of thrust which could put about 25,000 pounds plus into Earth's orbit.

The United States moon rocket, the Saturn 5, will generate 7,500,000 pounds of thrust in the main stage and will be able to put about 250,000 pounds into Earth orbit or extend about a 95,000-pound payload toward the moon.

East Berlin Elects Red Spies

BERLIN (AP) Atom spy Klaus Fuchs and propagandist Gerhart Eisler, once regarded as the No. 1 Communist spy in North America, were elected Saturday to the Central Committee of the East German Communist party, the official news agency ADN reported.

Walter Ulbricht was unanimously re-elected first secretary.

Eisler was convicted and sentenced to prison terms in the United States for contempt of Congress and falsifying visa information, but jumped bail and sailed to East Germany aboard the Polish liner Batory on May 7, 1949. He is now 70 years old.

CONVICTED SPY

Fuchs, 55, who worked as an atomic scientist in the United States and Britain during and after the Second World War, was convicted of spying in Britain in 1950 and was sentenced to 14 years in prison.

He was released after serving nine years and returned to East Germany, where he now is deputy director of a nuclear research centre.

The elections took place at the seventh Communist party congress in East Berlin. It wound up Saturday.

APPOINTMENT ANNOUNCEMENT

JOHN A. YOUNG

Mr. E. R. Slegg, President of Slegg Brothers Lumber Ltd., announces the appointment of Mr. John A. Young to the position of Quadra Street Store Manager.

Mr. Young brings to the public the benefit of over 15 years' experience in the Building Supply Business. He is a native of Saskatchewan and has resided in Victoria for 17 years. He is a member of Centennial United Church.

Joins Standard's Drapery Dept. as Assistant Manager

MR. R. C. BADER

The Standard Furniture Company in Victoria is pleased to announce the appointment of Mr. R. C. Bader to the position of Assistant Manager, Drapery Department. Mr. Bader has 26 years' experience in Drapery, Furniture, Interior Design and Advertising in Winnipeg and Calgary, the latter 17 years as Home Furnishings Dept. Manager in Calgary. Formerly active as a performer in stage, radio and TV, Mr. Bader is also an avid sportsman!

C. A. WANLESS

Mr. C. S. Newton, resident vice-president of United Investment Services Ltd., announces the appointment of Mr. Clifford A. Wanless as District Manager in the Victoria area.

Since leaving the navy in 1945 Mr. Wanless has been active in sales and management positions on the mainland and Vancouver Island.

United Investment Services Ltd. is the exclusive distributor of United Accumulative Fund Ltd., a leading Canadian mutual investment fund. Mr. Wanless is associated with Mr. H. D. Genn of United Investment Services Ltd., whose offices are located at 1121 Yates St.

BUOYS FOR ALL PURPOSES

WEIGHT 60 LBS.

Ideal for lake or ocean mooring, for marking "out of bounds" or "danger" areas. Equipped with mooring ring and holding screw for flagpole.

Price, $10.00 each, f.o.b., Victoria
Chain, swivels and shackles also available!

Where Else? But

CAPITAL IRON & METALS LTD.

1832 Store Street
385-9703 Victoria, B.C. 385-9703

FOR RENT
Warehouse or Light Manufacturing
MODERN OFFICE — CARPET
400 Amp. Service — 2,400 Sq. Ft.
$200 per month
Additional storage and fenced yard available.
Apply: OLD COUNTRY RENTALS
2948 Bridge St. 386-6345

7½% DIVIDEND
plus capital appreciation
Invest with a sound local company with substantial resources.
Let us tell you our story.
SLEGG BROTHERS LUMBER LTD.
3955 Quadra St., Victoria, B.C.
Please send me further information
NAME _____
ADDRESS _____

ON DOUGLAS NEAR MAYFAIR CENTRE
STRATEGIC LOCATION
Choice office or other commercial space for lease. Accommodation arranged for your requirements.
Call Mr. Reid
Greater Victoria Investments Ltd.
386-7121 Days: 382-7020 Evenings and Weekends

Introducing....
DICK BATEMAN
Your man from A.G.F.

To provide both present and new clientele with a sound financial planning service, Mr. Bill Mayson, regional manager for B.C., is pleased to announce the appointment of Mr. Dick Bateman as Divisional Manager. Dick will manage the Vancouver Island office at:

No. 218, 1207 Douglas Street, Victoria
Telephone 388-4659

AMERICAN GROWTH FUND
A CANADIAN MUTUAL FUND
investing in the dynamic "Growth-Through-Research" industries of the United States
Performance Record
(Since inception of the Fund)
$10,000.00 invested on June 30, 1957, with all dividends reinvested was worth $22,926.00 on March 15, 1967.
20% tax credit on dividends
agf management limited
FINANCIAL PLANNING

Our "Atrium" house, built for people who demand PRIVACY. Entered through the "Atrium" or garden court and the foyer, the private living room will stun you with its beauty. The end wall has a fireplace that soars to the high, open ceiling—and the amber, stained glass panels effect a sunny, warm appearance even on wet, dull days. One wall of this room looks out onto the easily-kept court. The large, 13-foot dining room is elevated one half level above the living room and also looks into the atrium. The kitchen has dining space and a pantry. The three bedrooms (with an optional fourth) are a good size. It has a 4-piece bathroom, 3-piece bathroom and sunroom, basement and roughed-in rumpus room. On a large Gordon Head, cul-de-sac lot, this N.H.A.-financed house costs $22,800. On a 10-mile Point lot, an enlarged edition of the atrium house costs $26,750. We will also build on your lot. Built by Tech Designed Homes. Designed by Byron Price, Canadian Housing Design Council Award winner

We also have some fine contemporary and colonial N.H.A. homes to be built on good lots in Sidney, with low down payments and low monthly payments. Use the $500 B.C. Government grant as part of your down payment.

You must act now—lots are getting scarce and prices are climbing. Byron Price, 385-2458, 1314 Quadra Street.

HIGH ROCKLAND AVE. AREA

1662 ST. FRANCIS WOOD

On a nice quiet cul de sac off Rockland Avenue, a high location on a beautifully treed lot with glimpses of the sea. An excellent plan with large living room and formal size dining room, beautiful built-ins including dishwasher. 4 bedrooms. Full basement with fireplace in rumpus room. Approx. 1600 sq. ft. of delightful living, including triple plumbing. Asking..... $32,500

For appointments to view call Mr. J. D. Smith
385-6741
NORTHWESTERN SECURITIES OF VICTORIA LTD.

FUJI MICRO SAFETY ▲ N

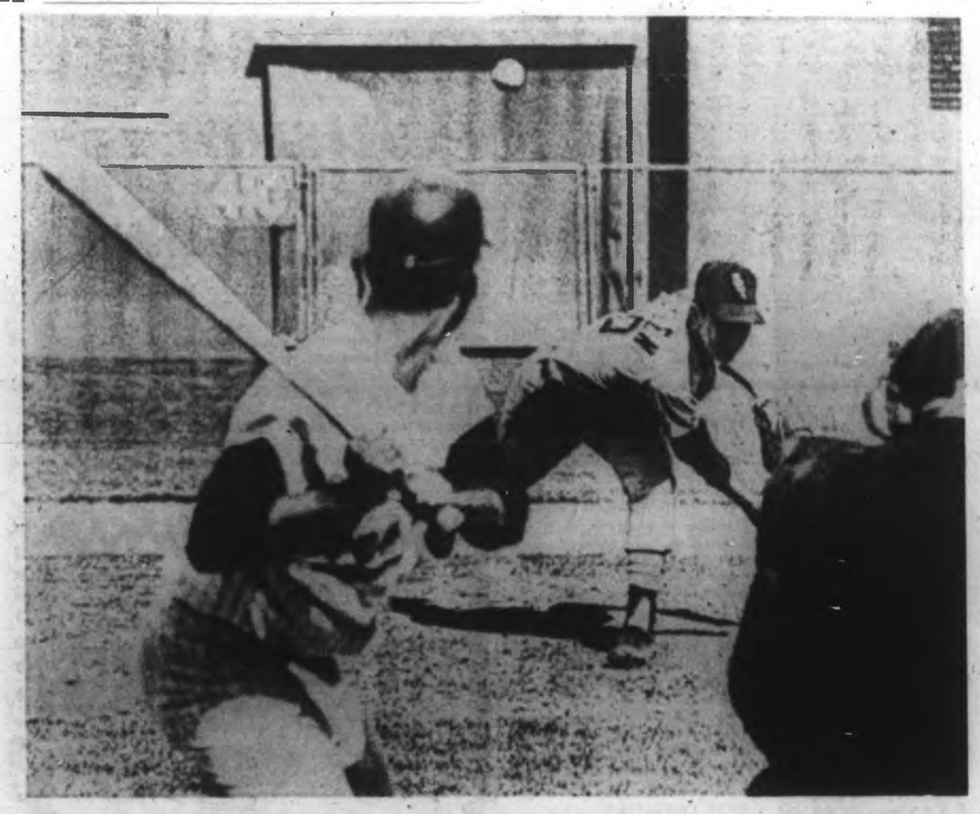

★ ★ ★ ★ ★ ★

He Was Trying

Chicago White Sox' Joe Horlen rears back and lets his high, hard one go at Washington Senators' pitcher, Phil Ortega in an American League game Saturday. Horlen gave up just two hits and had a no-hitter going until the eighth inning of the game which Chicago won 1-0.

Best Attack is Defence As Leafs Lump Out Habs

TORONTO 3, MONTREAL 0

MONTREAL — Backing up the brilliant goalkeeping of Johnny Bower with an outstanding team defensive effort, Toronto Maple Leafs squared the best-of-seven Stanley Cup final at 1-1 here Saturday afternoon by shutting out Montreal Canadiens, 3-0.

Toronto's well-earned victory abruptly ended two Montreal streaks. Canadiens had won nine successive Stanley Cup games and they were unbeaten in their last 16 games this season before Bower closed them out. Their last defeat was on March 8, when they were beaten in Toronto, 6-4.

CLUTCH STOPS

Bower, who must be 44, looks like 64 and plays like 24, had to make 31 stops to gain his fifth Stanley Cup shutout. Only 10 or 12 were particularly tough and while he had some good fortune along the way, he came up with clutch stops when the game might have turned, with his stand - up, perfectly-positioned goal-keeping.

He played behind a different club than the one which took a 6-2 trimming in the series opener on Thursday night.

After surviving a shaky six or seven minutes at the start when Canadiens had a chance to go ahead, the Leafs turned in a sound team effort which featured positional hockey, alert offensive play and solid, through-the-lineup checking.

FIERCE CHECKING

With all three forward lines forechecking persistently and coming back quickly, the Toronto defence was able to break up the sporadic Montreal attacks and move the puck out of the Toronto zone quickly.

Canadiens, who didn't enjoy the skating edge that was theirs in the first game, couldn't get started.

They had their chances and while they appeared to get most of the bad breaks, they could seldom get a sustained attack going and lacked the dash that made them so impressive in the first game.

Penalties, as was the case in the first game, were again a big factor. But this time there was a difference. Leafs scored their first two goals on power plays and got their third on an attack which was set up by a penalty to John Ferguson, who arrived back on the ice just 31 seconds before the scoring shot.

POWER PLAY STALLED

However, Canadiens, who had the odd-man advantage for 13 minutes and 11 seconds compared to nine minutes and 36 seconds for the Leafs, had their usually - potent power play stopped cold.

Practically every Leaf contributed defensively but Bob Pulford was outstanding among a group of effective penalty killers and the defence, led by Larry Hillman and Tim Horton and with Al Stanley again handing out the hardest checks, functioned beautifully as a unit.

Offensively, the Pete Stemkowski-Pulford-Jim Pappin line was the most dangerous trio on the ice. Stemkowski had a goal and an assist and Pulford and Pappin each had an assist as the trio figured on every Toronto goal to bring its total for eight playoff games to 24 points.

WALTON LOOKED GOOD

Rookie Mike Walton, used on power plays and proving a good answer to Montreal's Yvan Cournoyer, and Frank Mahovlich were also prominent. Walton had a goal and an assist.

Stemkowski scored in the first period on a pass from Pulford while Terry Harper served time, Walton and Horton completed the scoring in the second period on booming slap shots.

Walton's came with Cournoyer on the penalty bench and Horton drove the puck through a maze of players as Canadiens tried to reorganize after Ferguson had finished his two-minute sentence.

There was no question about the better team at the finish, but it was a game which could have turned at any moment until the third Toronto goal.

It could have been decided in the first seven minutes, a period in which the Leafs failed to get an on-target shot although Stemkowski did hit the post at eight seconds.

But Bower came up with a couple of fine stops, including a skate save on Cournoyer when Ron Ellis was sitting out a penalty.

Canadiens had three big chances in the second period. Bower stopped them when Horton took an early penalty with two good stops on Bobby Rousseau and one on Jean Beliveau.

Then came the play that may have decided it all. Killing off the penalty to Cournoyer, Claude Provost and Jean-Guy Talbot got a two-on-one break and Provost got a close-in shot.

GOT BREAK

Bower seemed somewhat lucky in making the stop but his good fortune hit a peak when Talbot's try for the open goal with the rebound saw the puck flip over the crossbar and land on top of the net.

Walton got his goal seconds later and it was 2-0 instead of 1-1. Then Bower, staggering around but staying on his feet and showing great anticipation of where the shot might come, somehow got in front of two quick shots by Beliveau during a Montreal power play which lasted three minutes and 35 seconds and had the Leafs two men short for 25 seconds.

Horton's goal followed shortly after and the Leafs never allowed the Canadiens to sustain an attack the rest of the way, although Bower still had to make three or four good stops to preserve the shutout.

★ ★ ★ ★ ★ ★

Early Play Suggests Bitter Pennant Race

If early-season results are any indication, the American League is in for quite a pennant race.

After two weeks of scrambling, no club has lost fewer than four games, none has lost more than five and only two games separate the co-leaders from two clubs sharing last place.

TIGERS, SOX LEAD

Detroit Tigers were caught at the top yesterday by the Chicago White Sox when they were beaten, 4-3, by Minnesota Twins as the White Sox got a two-hitter from Joel Horlen to make the two hits they got good enough for a 1-0 win over Washington Senators.

The Tigers and White Sox are both 6-4 and lead the defending-champion Baltimore Orioles by a half game. Tied for fourth place, all with .500 records, are the New York Yankees, Cleveland Indians, Boston Red Sox and California Angels.

Horlen had a no-hitter until one was out in the eighth inning, when Cap Peterson singled after Horlen had been shaken up in a collision at first base.

Four home runs, two of them by Curt Blefary, led the Orioles to a 12-2 romp over Kansas City Athletics.

Six runs in the seventh inning gave the Angels a lopsided 11-4 verdict over the Indians and the Red Sox squeezed by the Yankees, 5-4.

METS STAY COUSINS

In the National League, veteran-righthander Larry Jackson kept up padding his record against New York Mets.

Jackson survived two late rally attempts by the Mets to give Philadelphia Phillies a 4-3 win and run his streak against the New York club to 17 victories without defeat. That left him even with San Francisco's Juan Marichal, who is also 17-0 against the Mets.

San Francisco put on a rather spectacular finish to edge Atlanta Braves, 6-5.

Curt Flood's two-run single in the eighth inning gave St. Louis Cardinals a 3-1 victory over the Dodgers in Los Angeles.

The win kept Cardinals in the league lead, half a game ahead of Cincinnati Reds who made a five-run second inning stand up to trim Astros, 7-2, at Houston.

AMERICAN LEAGUE

	W	L	Pct.	GBL
Detroit	6	4	.600	—
Chicago	6	4	.600	—
Baltimore	5	4	.556	½
New York	4	4	.500	1
Cleveland	4	4	.500	1
Boston	4	4	.500	1
California	3	5	.500	1
Kansas City	4	5	.444	1½
Washington	3	5	.375	2
Minnesota	3	5	.375	2

NATIONAL LEAGUE

	W	L	Pct.	GBL
St. Louis	7	1	.875	—
Cincinnati	6	3	.667	½
Philadelphia	5	3	.625	2
Atlanta	5	4	.556	2½
Chicago	4	4	.500	3
New York	4	4	.444	3½
Pittsburgh	3	4	.429	3½
Houston	3	7	.300	5
San Francisco	3	7	.300	5
Los Angeles	2	6	.250	5

★ ★ ★

AMERICAN LEAGUE

Minnesota ..... 100 002 000—4 8 0
Detroit ..... 000 000 003—3 8 0
Katt 1-2, Worthington (9) and Zimmerman; Lolich 1-1, Monbouquette (9) and Freehan. Home runs: Minnesota—Allison (2nd). Detroit—Freehan (6th).

New York ..... 200 011 000—4 7 [illegible]
Boston ..... 100 031 00x—5 10 2
Talbot, Reniff (5), Womack 6-1 (6), Tillman (8) and Gibbs; Lonborg, Santiago 1-0 (6), McMahon (7) and Gibson. Home run: Boston—Yastrzemski (1st).

California ..... 002 200 001—11 11 0
Cleveland ..... 120 000 000—4 8 2
McGlothlin, Clark 1-0 (3), Cimino (7) and Satriano; Bell 0-1, O'Donoghue (7), Radatz (8) and Sims. Home runs: California—Hall (3rd), Reichardt (2nd).

Kansas City ..... 000 002 000—2 7 0
Baltimore ..... 102 040 14x—12 13 2
Odom 0-2, Pierce (5), Dullba (7) and Suarez; Bunker 1-1, Dillman (7) and Etchebarren. Home runs: Baltimore—F. Robinson (3rd), Snyder (1st), Blefary (2nd and 3rd).

Chicago ..... 010 000 000—1 2 0
Washington ..... 000 000 000—0 2 0
Horlen 2-0 and Martin; Ortega 0-2, Knowles (8) and Casanova. Home run: Chicago—Agee (3rd).

NATIONAL LEAGUE

Philadelphia ..... 200 010 100—4 8 1
New York ..... 010 000 102—3 8 1
L. Jackson 2-0 and Dalrymple; R. Shaw 0-2, Koosman (6), Hamilton (7), Terry (8) and Grote. Home runs: Philadelphia—Briggs (2nd). New York—Lupo (1st).

Atlanta ..... 000 120 002—5 8 1
San Francisco ..... 000 000 042—6 8 2
Lemaster, P. Mickro (8), Hernandez (8), Carroll 1-1 (9), Ritchie (9) and Torre; Perry, McDaniel (9), Linzy 1-0 (9) and Dietz. Home runs: Atlanta—Menke (1st), Boyer (2nd); San Francisco—McCovey 4th).

St. Louis ..... 000 100 020—3 9 0
Los Angeles ..... 000 000 100—1 3 2
Gibson 2-0 and McCarver; Drysdale 0-2, Perranoski (8) and Roseboro.

Cincinnati ..... 130 000 003—7 13 0
Houston ..... 001 100 000—2 3 4
Maloney, Quinn 2-0 (4), and Edwards, Culver (9); Dierker 1-1, Reiterly (5), Farrell (8) Latman (8) Owens (7) Schneider (9) and Heath.

SOLUNAR TABLES
WHEN TO FISH OR HUNT

by Richard Alden Knight

According to the Solunar Tables calculated for this area, the best times for hunting and fishing for the next eight days will be as follows (Times shown are Pacific Standard Time):

A.M. Minor	A.M. Major	P.M. Minor	P.M. Major
TODAY			
3:40	9:55	5:30	10:25
TOMORROW			
4:30	10:45	7:00	11:15
TUESDAY			
5:25	11:40	8:15	....
WEDNESDAY			
6:15	12:10	9:25	12:45
THURSDAY			
7:00	1:10	10:35	1.45
FRIDAY			
7:55	2:10	11:15	2:45
SATURDAY			
8:05	3:10	11:45	3:45
SUNDAY			
11:00	5:10	....	5:45
MONDAY			
1:10	6:05	12:05	6:35
TUESDAY			
2:10	6:55	1:20	7:20

Major solunar periods, lasting 1½ to 2 hours, dark type.
Minor periods, shorter in duration, light type.

Gorge Team Forces Tie For Title

NORTH VANCOUVER—Gorge FC's Division VI minor soccer team won a share of a provincial championship Saturday, coming from behind to tie Vancouver Grandview Legion, 1-1, in overtime.

Playing in the 15th annual juvenile tournament of champions, Gorge fell behind on Jim Crowley's goal but lefthalf Malcolm Moscrott tied the score for Gorge in the last minute of play.

Goalkeeper Danny Wilmshurst kept Legion from scoring in the 20-minute overtime period but Gorge couldn't get the winner.

The second division Gorge FC team wasn't quite so lucky as Burnaby Norburns posted a 3-0 victory over the Victoria club.

NANAIMO LOST

Third Vancouver Island team playing Saturday, Nanaimo Mt. Benson Legion lost the fourth division final, 0-1, to Marpole Athletics.

Grandview United downed Cliff Avenue of Vancouver, 2-0, to win the division V title.

Larry DeCosta's third division Gorge team will be trying for its first title in three tournament tries today. Beaten twice by Grandview Legion in previous attempts, Gorge meets Burnaby Wesburns this year.

Seattle Sneaks Closer to Title

SEATTLE — Larry Lund's powerplay goal in the third period gave Seattle Totems a 4-3 victory over Vancouver Canucks Saturday and a stranglehold, 3-0, lead in the Western Hockey League Patrick Cup finals.

Defenceman Noel Picard drew an assist on the goal to figure in the winning goal of all three games while Vancouver's Bob Blackburn was serving his second penalty of the third period.

Lund scored the third Seattle goal as well with Howie Hughes and Chuck Holmes getting the others.

Totems can wrap up the series today with a victory at Seattle.

VANCOUVER 3, SEATTLE 4

FIRST PERIOD

1. Vancouver, Hextall (Jonas, Hunt) 11:02.
2. Seattle, Hughes (Lund) 15:37.

Penalties—Hextall (V) 3:10; Gauthier (S) 3:37; Heiskala (S) 12:42; Mosdell (V) 17:12.

SECOND PERIOD

3. Vancouver, Duke (Hextall, Blackburn) 2:30.
4. Seattle, Holmes (Cruz, Leonard) 4:01.
5. Seattle, Lund (Hughes, Dineen) 12:31.
6. Vancouver, Vejprava, 15:12.

Penalties—Gauthier (S) 4:38; Jones (V), Holmes (S) 4:44; Vejprava (V), Gauthier (S) 8:07; Heiskala (S) 9:29; Vejprava (V) 12:56; Cook (V) 19:45.

THIRD PERIOD

7. Seattle, Lund (Picard, Hughes) 12:28.

Penalties—Blackburn (V) 3:43; Lemieux (S) 9:48; Blackburn (V) 12:28.

Saves:
Smith ..... 4 7 7—18
McLeod ..... 7 7 4—18
Attendance 3,921.

This Just May Be Year Shamrocks Change Spots

By KEVAN HULL

Current tradition places Victoria first in apathy, crumpets, tea and soccer but last in the Inter-City Box Lacrosse League.

But beware, this may be the year of change. Rookie Coach Dave Unwin's Shamrocks could well make the playoffs this year.

Defence is the key word.

Victoria has the league's most-valuable-player, Barry Forbes, back in the nets for another season. Although Shamrocks finished five points behind third place New Westminster and eight behind Vancouver in the four team league, Victoria gave up the fewest goals next to league champion Coquitlam.

UNWIN OPTIMISTIC

Unwin is "quite optimistic" that Victoria will win at least two of Victoria's first three games this season.

"Vancouver teams are probably having as much trouble with practice times," he said, "With one or two exceptions we're in pretty good shape."

The return of veterans Jack Showers and Ed Kowalyk gives Shamrocks the most experience they have had in a few years. Nanaimo's Ted Liebich was a solid performer for Rocks last season and there's Tom Black and Lonnie Restall for backup.

And then of course, Ranjit Dillon will be back for another season.

Rookie of the year in 1966, Dillon led the club in scoring for his defence position despite missing nine games with a dislocated toe.

Before the injury in Shamrocks' eighth game, he had accumulated 13 goals and 14 assists. When he returned, Victoria was 13 points out of the last playoff spot but Shamrocks became the hottest team in the league, winning eight of their last 12 games, finishing just five points out of the running.

First game of the season is on Wednesday at Memorial Arena against New Westminster. First taste of lacrosse for Victoria this year comes on Monday at 7 p.m. when Rocks are holding an open workout.

The defence is there. With a little help from the forwards who knows, another Mann Cup championship just might find its way to Victoria.

Top Seeds Advance

Top seeded Ray Aldegeur and Norah Fenswick have advanced to the finals of the men's and women's top events in the Vancouver Island closed squash championships.

Aldegeur downed G. F. Henston, 3-2, and Miss Fenswick defeated Nancy Hill, 3-1.

Also advancing to the finals which begin today at 11 a.m. at the Sussex courts were W. Bell and Jill Lightbody.

Finalists in the men's "C" event are Elliot Walter and Bill Bloomberg while Frank Berry and David Edgar will meet for the "D" title.

In the veteran final, D. Hawkes will play Ted Smythe.

Positive-Thinker Punch Uses Weird Reasoning

MONTREAL — Toronto coach Punch Imlach is probably the only person alive who will try to rationalize that a man can be a positive thinker and superstitious at the same time. But if the day ever comes when Imlach admits that he can no longer reconcile the two he'll likely remain superstitious.

It was superstition which prompted Imlach to select Johnny Bower over Terry Sawchuk, who was the standout of the semi-final series against Chicago, as his goalkeeper in yesterday's second game of the Stanley Cup final.

Sawchuk had injured an ankle slightly in the first game of the final Thursday but was ready to play while Bower, injured in a pre-playoff practice, had played less than two periods of playoff hockey. But Bower usually plays well against Montreal and Imlach didn't know what to do.

SUPERSTITION TOOK OVER

That's where superstition took over.

"We had started him (Bower) in last Saturday's game and won it so we thought we'd try it again," Imlach explained.

It didn't matter that Bower had asked to be taken out after one period and that Sawchuk came in to play an unbelievable two periods in a 4-2 win over Chicago. The fact that Bower had started that Saturday afternoon game was enough.

Imlach

Imlach's reasoning was, of course, that Bower should start and he could follow through by replacing him with Sawchuk. But it's a matter of record now that Bower didn't need replacing and that he fully earned being selected the game star.

LAUDS WHOLE CLUB

Beaming after the game, Imlach paid tribute to his entire club but sounded the same note of caution which came from Montreal's Toe Blake after Canadiens had won the opener, 6-2.

"They all worked, there were no individual stars but it was only one game," Imlach said.

He also had a few words about Montreal defenceman Ted Harris and a second-period incident which saw rugged Pete Stemkowski felled in front of the Montreal goal on Tim Horton's scoring shot.

"We almost lost him for good," said Imlach, claiming Stemkowski was speared by Harris. "The referee said he didn't see it and I guess that's possible."

TOOK IT WELL

Stemkowski took it in stride.

"Just say," he commented, "that Harris got me with a stick in the stomach. I was a bit winded."

Bower, who spent this free moments in the third period wiping a cut on the bridge of his nose with a cloth he kept in the top of a leg pad, also dismissed matters tersely.

"I really can't say whether he meant it or not," he said about John Ferguson, who wielded the stick which hit Bower's nose. "Just write it the way you saw it."

Canadiens were unhappy but without excuses.

"We didn't deserve to win it," Blake said. "We were outhustled all the way and they were beating us to the puck. We also took some silly penalties."

NO CHANGE

Blake also said he didn't plan to make any change in goal, where rookie Rogatien Vachon again played well. Although he sometimes seemed a bit shaky, Vachon couldn't be faulted on the three shots which got by and came up with quite a number of good stops.

"We just didn't get started," said Montreal captain Jean Beliveau. "It was one of those games when nothing seems to go right."

Henri Richard, among those who couldn't get started, felt the same way.

"We got a bad game out of our systems. We lost because we couldn't get going and the breaks went against us. If we can't beat them in Toronto we shouldn't be in the playoffs."

The series continues in Toronto with games Tuesday and Thursday nights.

Toronto: Goal—Bower, Sawchuk; Defence—Hillman, Pronovost, Horton, Stanley, Baun; Forwards—Stemkowski, Pappin, Pulford, Armstrong, Keon, Mahovlich, Ellis, Kelly, Conacher, Shack, Walton, Marcetta.

Montreal: Goal—Vachon, Worsley; Defence—J. C. Tremblay, Harris, Harper, Laperriere, Talbot; Forwards — Backstrom, Larose, Ferguson, Beliveau, G. Tremblay, Rousseau, Richard, Rochefort, Balon, Duff, Cournoyer, Provost.

Referee—Buffey. Linesmen—Casselman, Pavelich.

FIRST PERIOD —

1. Toronto, Stemkowski (4) (Pulford, Walton) 12:14.

Penalties—Ellis (T) 1:20, Harper (M) 10:00, Stanley (T) 14:58, Harris (M) 17:17, Conacher (T), Ferguson (M) 19:41.

SECOND PERIOD —

2. Toronto, Walton (3) (Pappin, Mahovlich) 9:12.
3. Toronto, Horton (2) (Stemkowski, Conacher) 16:37

Penalties—Horton (T) 5:28, Cournoyer (M) 7:18, Pronovost (T) 10:29, Conacher (T) 11:38, Ferguson (M) 14:26

THIRD PERIOD —

No scoring.

Penalties—Conacher (T) 7:58, Beliveau (M) 14:21, Stemkowski (T) 16:02.

Shots on goal:

Toronto	14	10	19	—43
Montreal	13	8	9	—31

Attendance 14,780.

Records Fall Fast In City Swim Meet

Seven Canadian records fell Saturday at the Victoria Invitational Spring Swimming Meet sponsored by the Victoria Flying "Y" club at the Crystal Garden.

Canada's outstanding female swimmer, Elaine Tanner of Canadian Dolphins Club of Vancouver lead the way in the first final, winning the 200-yard individual medley in 2:20.1 to break her old record of 2:21.4.

Miss Tanner then teamed with clubmates Jeannie Warren, Sylvia Dockrill and Elaine Clark to trim a whopping 17.4 seconds off the old 400-yard medley relay record of 4:56.0.

OLD MARK CLIPPED

Victoria swimmers set two records. Flying "Y"'s Jan Crook, who won the butterfly event for girls 10 and under, swam the 50-yards breaststroke in 40.1 to trim .9 second off the old record.

The Olympian open men's 400-yard medley relay team of Monte Holding, David Cruise, Grant Treloar and Bruce Mockford finished in 4:08.2 to erase the old record of 4:10 set by Vancouver YMCA.

Greg Gallas from Port Angeles, Wash., set a Canadian Open record in winning the boys 15 and 16, 100-yards freestyle in 53.3 as well as winning the open freestyle event.

Aldy Meinhardt of Vancouver held the old record of 53.8.

ONE FOR DOLPHINS

Canadian Dolphin girls' medley relay teams lowered their own marks to set the other two records.

The 11 and 12 team swam the 200-yards in 2:15.5 and the 13 and 14 squad in 2:09.5.

Other winning Victorians were Lorrie Cosby, Rick Davidge, Mary - Pat Pumfrey and Holding of Olympians.

The meet continues today at the Crystal Garden starting at 9 a.m. with the finals getting underway at 5 p.m.

★ ★ ★

Complete results from Saturday:

GIRLS

10 and under—50-yard butterfly, Jan Crook (Vic Y) 57.2; 50-yard breaststroke, Jan Crook (Vic Y) 40.1 (Record); 200-yard medley relay, 1. Canadian Dolphins 2:30.8. 2. Tswassen. 3 Victoria Y.

11-12—50-yard butterfly, Carol Smith (CD) 31.8; 50-yard breastroke, Karen Zajac (CD) 1:21.9; 200-yard medley relay, 1. Canadian Dolphins 2:13.5 (Record) 2. Dolphins "B" 3. New Westminster Kings SC.

13-14—100-yard butterfly, Laurie Cosby (Vic O) 1:01.3; 100-yard breastroke, Mary-Pat Pumfrey (Vic O) 1:18.7; 200-yard medley relay, 1. Canadian Dolphins 2:09.5 (Record) 2. Victoria O 3. Victoria Y.

15-16—100 yards breastroke, Sylvia Dorkerill (CD) 1:17.4; 100-yards freestyle, Judi Claire (PA) 1:01.0.

Open — 200-yard individual medley, Elaine Tanner (CD) 2:20.1 (Record) 100-yard freestyle, Judi Claire (PA) 1:00.0; 100-yard butterfly, Elaine Tanner (CD) 1:04.4; 400-yard medley relay, 1. Canadian Dolphins 4:38.6 (Record) 2. VASC 3. Victoria O.

BOYS

10 and under—50-yard butterfly, Steven Picioni (Hollyburn); 50-yard breastroke, Bradley Taipalus (T) 39.6; 200-yard medley relay, 1. Canadian Dolphins 2:38.8; 2. Arbutus 3. Victoria 3.

11-12—50-yard butterfly, Rick Davidge (Vic O) 31.1; 100-yard breastroke, Graham Critchlon (CD) 1:28.3; 200-yard medley relay, 1. Victoria O 2:18.5 2. Victoria Y 3. Canadian Dolphins.

13-14—100-yard butterfly, Graham Unwin (A) 56.3; 100-yards breastroke, Mike Carter (CD) 1:14.0; 300-yards medley relay, 1. Victoria O "A" 2:01.5 2. Victoria Y 3. Canadian Dolphins.

15-16—100-yard breastroke, Mike Chamberlain (PA) 1:10.2; 100-yard freestyle, Greg Gallas (PA) 53.3 (Open Record); Open—200-yard individual medley, Bill Manahan (A) 2:15.2; 100-yard freestyle, Greg Gallas (PA) 54.4; 100-yard butterfly, Monte Holding (Vic O) 59.3; 400-yard medley relay, 1. Victoria Olympians "A" 4:08.2 (Record).

OAK BAY Tennis Club
Welcomes New Members AT OPEN HOUSE
April 29 and 30
1:00 P.M.
Coaching and balls with membership.
2500 Block Cavendish

STOCK CAR PRACTISE
SUNDAY, APRIL 23
1:00 to 4:00 p.m.
PUBLIC WELCOME
WESTERN SPEEDWAY

INTER-CITY LACROSSE
MEMORIAL ARENA
Season's Opening Game
Wednesday, April 26, 8 p.m.
SHAMROCKS Vs. NEW WESTMINSTER
Admission, $1.25; Students, O.A.P., 50c
SEASON TICKETS now on sale at Arena and Price & Smith, 652 Yates St. Pay in advance and receive special offer, 15 games for $15.00.

'Drat' say McCaig (left) as Macey saves off MacKay (9)

Bouncy, Belligerent Luckies Erase Lacklustre O'Keefes

By ROBIN JEFFREY

In Glasgow they say, "Kick it in the Clyde." In Edinburgh the cry is, "Over the brewery wall."

So there was no chance that a canny Scot like manager John Woods wouldn't know what to do when his North Shore club got a couple of goals ahead of Victoria O'Keefes Saturday at Macdonald Park.

The Shores kept the ball everywhere but in the park through the second half and beat O'Keefes, 2-1, in the semi-final of the Pacific Coast Soccer League playoff championship. It was O'Keefes' first loss at home all season.

LOOKED RUSTY

For O'Keefes, the match did not augur well for the Kennedy Cup May 6-7 in Vancouver.

The Victoria team looked rusty and disjointed, while the rugged Shores kept them off balance and hesitant in midfield.

North Shore went ahead after 10 minutes when centre forward John Bruce pounced on a poor Victoria clearance and hit a low drive past goalie Barry Sadler from about 10 yards.

Four minutes after the interval, Don Hunter made it 2-0. With the Victoria defence pulled out of position, he ran onto a through-pass from Ed Collins and slipped the ball by the onrushing Sadler.

PLAYED IT COZY

From there, the Shores were content to defend.

They often pulled 10 men into their own penalty area, and goalkeeper Gerry Macey, who had to take 13 goalkicks in the second half, made every one a half-minute operation. Macey alone killed about 6½ minutes.

O'Keefes came back into the game somewhat with the arrival of scoring star Jim Menzies after 57 minutes.

Playing with a taped thigh, Menzies still managed to inject much-needed life, and Victoria's goal came eight minutes later.

Palle Poulsen sent a corner into the North Shore goalmouth, Peter Brett headed what looked a sure goal, but fullback Rusty Bruce nodded off the line. In the following scramble, however, a North Shore player headed the ball into his own goal from about eight yards out.

But even this flash of luck didn't really revive O'Keefes.

Towards the end of the match, North Shore loked as confident as ever, and O'Keefes never managed to apply the pressure which has allowed them to come from behind so frequently this season.

Part of the reason for the Shores' success was their tough, always-on-top play in midfield. They had 11 fouls called against them to O'Keefes' six in the first half, but in doing so they kept O'Keefes permanently rattled.

Wing half Norm Forshaw was perhaps North Shore's best in the first half, while goalkeeper Macey and twin centre-halves Colin Atkinson and Neil Ellett were always in control after the interval.

For O'Keefes, Tom Westwater and Don McIntosh were the best of an out-of-touch side.

O'Keefes play an all-star team from the mainland at Macdonald Park next Saturday.

A crowd of 580 watched the game.

NORTH SHORE — Gerry Macey; Ted Atkinson; Russ Bruce; Neil Ellett; Colin Atkinson; Norm Forshaw; Don Hunter; Bob Cain; John Bruce; Eddie Collins; Frans Walz. Reserves: Jim Bryan; Max Finney; Dave McCall; Jeff Hastings; John Woods.

VICTORIA — Barry Sadler; Dave Stothard; Don McIntosh; George Paul; Bill Hamilton; Tom Westwater; Martin Taylor; Peter Brett; Ike MacKay; Joe Alexis; Dunc McCaig. Reserves: Bert Soutar; Russ Ball; Palle Poulsen; Jeff Sweet; Jim Menzies.

New Oil Fired WATER HEATER

SHELL

ONLY $4.13 Month Buy or Lease

Including Normal Installation

- 90 gals. piping hot water every hour.
- Connects to present furnace oil lines.
- Lowest operating cost of any automatic tank.
- Glass lined—Fully guaranteed.

CALL 384-0742

SHELL Home Comfort

Shell Canada Ltd.—Heating Services, 60 Songhees Rd.

De Vicenzo Blasts Off To Snatch Dallas Lead

DALLAS, Tex. (AP) — Roberto de Vicenzo, with a sensational iron and putting performance Saturday, fired a six-under-par 64 for a one-stroke lead in the $100,000 Greater Dallas, Open Golf Tournament.

De Vicenzo, defending champion, had 134 for 36 holes, replacing the first round leader, Gay Brewer of Dallas, the masters champion, who took a 71 for 135. Bob Goalby fired a 66 and also had 135.

The Argentine said the greens on the 6,777-yard Oak Cliff country club course, still wet from the rain that caused postponement of the second round Friday, were to his liking.

He needed only 28 putts as he banged them in from four to 12 feet on seven holes. He had one bogey when he was in a creek at the 10th hole.

Brewer had 35 putts to get his 73, blaming it largely on pin placements necessary to guard against rain damage as much as possible.

Play was suspended for 25 minutes when lightning struck a tree on the fourth green but no one was injured.

Charles Sifford, veteran Negro player on the tour, came in with a 67 to tie for second place at 135.

Miller Barber of San Antonio got the first hole in one in the tournament and was presented a new car.

The ace came on the seventh hole.

Barber used a six iron on the 179-yard hole and it led to a 68 and 139 for the 36 holes.

Rex Baxter and Bobby Nichols shot fine 65s to stay tightly in the running. They were among 22 sub-par performances Saturday, Nichols had 136 and Baxter is one stroke behind.

The field of 139 was trimmed to 72 scores and ties for the final 36 holes Sunday and Monday.

Among the casualties were Charles Coody, Dallas open champion in 1964; Rives McBee, R. H. Sikes, Al Besselink and Harry Toscano.

* * *

Leaders

Roberto De Vicenzo	70-64—134
Gay Brewer	67-71—138
Bob Goalby	69-66—135
Charles Sifford	68-67—135
Kermit Zarley	66-70—136
Bobby Nichols	71-65—136
Rex Baxter	72-65—137
Billy Casper	67-70—137
John Cook	69-68—137
Bert Yancey	68-69—137
Ben Hogan	70-68—138
Bruce Crampton	69-69—138
Steve Spray	72-67—139
Jim Wiechers	71-68—139
Miller Barber	71-68—139
Palmer Lawrence	70-69—139
Doug Sanders	70-69—139
David Ingraham	70-69—139
Jim Colbert	71-69—140
Bob Rosburg	70-70—140
Don Massengale	70-70—140
Tommy Jacobs	71-69—140
Tom Weiskopf	70-70—140
Jon Campbell	70-70—140
Doug Ford	67-73—140
Mel Nagle	68-72—140

At Exhibition Park

Hanko Wins Handicap

VANCOUVER (CP)—A crowd of 7,200 watched Hanko capture the annual Province Handicap in Exhibition Park's feature race Saturday.

The five-year-old B.C.-bred gelding came on with a rush to nose out Westbury Road to win the six-and-a-half furlong race.

Gene Salas rode Hanko, an 11 to 1 shot, to the victory. Rolello Trejos rode Mustachio and Dennis Tierney was aboard Westbury Road. Hanko paid $24.40 to win.

The crowd wagered a total of $282,000 on Saturday's races.

First Race — Claiming $1,400, three-year-olds and up, six furlongs
Top Canadian (Tierney) $3.80 $2.60 $2.40
Trusteen (McKenzie) 5.70 3.30
Esperanto (Milne) 2.10
Also ran: Peaceman, Bright Signal, Siqiem, Beryls Alibhai, Royal Damian. Time: 1:13 3-5.
Quinella paid $31.90.

Second Race — Allowance, $1,400, two-year-olds, three furlongs
Vibrant (Lanaway) $17.40 $6.60 $4.80
Mome James (Cowie) 3.50 2.60
Minos D (Bass) 6.00
Also ran: Westys Tim, Blarney, A Go Go, Devilish, Royal Dress, Star Del, Scottish Chieftan. Time: :43 2-5.

Third Race — Allowance, $1,400 three- and four-year-olds, six furlongs
Rice Wick (Tierney) $7.20 $4.60 $3.00
Fair Wik (Harris) 7.10 4.00
Mission Clove (Salas) 2.50
Also Ran: Short Circuit, Ky Cutest, Grey County, Render, Mymo, Easy Anna, Serenade In Red. Time: 1:14 1-5.

Fourth Race — Claiming $1,400, four-year-olds, six furlongs:
Never Last (Combs) $9.90 $4.70 $3.90
Ready Relief (Trejos) 12.40 6.80
Little Elect (Bass) 4.40
Also ran: Whitby Lass, Jumes Choice, Miscellaneous, Rowdedow, Chocolate Lily. Time: 1:13 4-5.
Exacta paid $157.30.

Fifth Race — Claiming, $1,600, four-year-olds, six furlongs:
Yankee Fighter (Lanaway) $6.10 $5.20 $3.90
Leafer Jay (Tierney) 7.80 4.40
Joey Lark (Laidler) 4.40
Also ran: Wild Child, Highest Reward, Mondays Image, Johnie Hawk, Dutch Bob, Santa Teresa. Time: 1:18.

Sixth Race—Combination Invitational, $2,000, four-year-olds and up, six furlongs:
Flying Magic (Cowie) $19.70 $6.70 $5.20
This is True (Tierney) 3.40 3.00
Golden Tark (Harris) 5.30
Also ran: Red Royal, Sir Keno, Ky Miracle, Fleet Abdullah, American Ruler, Jubilarian, Mostiquette. Time 1:12 1-5.

Seventh Race—The Province Handicap, $5,000 added, three-year-olds and up, six and one-half furlongs:
Hanko (Salas) $24.40 $6.50 $4.00
Mustachio (Trejos) 2.80 2.80
Westbury Road (Tierney) 2.60
Also ran: Little Red, Major Presto, Costa Rica, Little Chen Chon, Repiy Mail. Time 1:17.

Eighth Race—Claiming, $1,400, four-year-olds and up, six and one-half furlongs:
Mondigo (Harris) $9.80 $4.10 $3.00
Race Brother (Dalley) 3.20 2.00
Cruisin Thru (Broomfield) 3.30
Also ran: Denmald, Larna Boy, Honahn, Boomerang Joe, Lovely Story, Baby Joe, Are Emperor. Time 1:20 1/5.
Quinella paid $11.50.

Entries

FIRST RACE—Claiming, $1,400, for 4-year-olds and up, 6 furlongs:
Cairo King (Combs) 122
Junior Lil (Inda) 114
Swing City (Harris) 118
Magna Lari (Laidler) 114
Dry Ab (Wall) 119
Accept a Little (Whitley) 112
Tlamsara (Salas) 119
Sky Bug (Dalley) 119
Sir Trust (Finley) 119
Woody Nite (Broomfield) 117

SECOND RACE—Claiming, $1,400, for 3-year-olds, Nursery Course, 8 furlongs:
Desert Knight (Broomfield) 120
Splendid Miss (Milne) 112
Mountain Baron (Cowie) 115
Mercitol (Cormack) 117
Hydn Chimes (Trejos) 115
Angle Quest (Laidler) 112
Ships Baby (Salas) 117
Silver Cinnamon (Tierney) 112
Peckulator (Phillips) 120
Also Eligible—
A-Classic Gem (Finley) 115
National Treasure (Cowie) 112
A-Peace Lady (Cormack) 113
A—Entry.

THIRD RACE—Claiming, $1,400, for 3 and 4-year-olds, 6½ furlongs:
Pinaglo (Arnold) 116
Kanisch (Harris) 109
A—Lovely Leader (Phillips) 108
Western Chief (Cowie) 109
Karcy's Kid (Finley) 109
A-Flying Dave (Dalley) 113
Takavich (Milne) 109
Golden Shadow (McKenzie) 119
Super Stand (Ulrich) 109
Nim Chan (Tierney) 114
Also Eligible—
B-Zeline Kin (Phillips) 109
B-Foxy Bud (Dalley) 113
A and B—Entry.

FOURTH RACE—Claiming, $1,400, for 4-year-olds and up, 6 furlongs:
Summit Talk (Laidler) 122
Madam Muscie (Dalley) 120
Border Spy (Lanaway) 110
Sir Lee (Vestrella) 118
Rawanna (Inda) 114
Carivan (Harris) 114
Trader Sal (Bass) 117
Malbour Kitten (Broomfield) 117
Corval (Whitley) 107

FIFTH RACE—Claiming, $1,400, for 3-year-olds and up, 6 furlongs:
Lynns Rose (Cormack) 114
Sabre Hawk (Dalley) 120
Flying Phillip (Lanaway) 120
Just a Going (Broomfield) 115
Times Blossom (Cowie) 113
Golden Rowdy (Harris) 120
Uncle C.P. (Arnold) 118
Eita Rose (Salas) 120
Dainty Darlene (Longo) 113

SIXTH RACE—Allowance, $1,600, for 3-year-olds and up, 6 furlongs:
Rahel Rise (Inda) 108
Green Hills (Finley) 118
Track Record (Broomfield) 117
War Treasure (Dalley) 119
Enamrel (Milne) 116
Flash Boy (Salas) 119
Jay Circle (Arnold) 107

SEVENTH RACE—Claiming, $1,600, for 4-year-olds and up, 6½ furlongs:
Fishers Row (Tierney) 119
Little Giant (Lanaway) 119
Eastern Jewel (Salas) 111
Nickomaches (Inda) 119
McGregor Glen (Wall) 114
Gilda (Bass) 114
Jude Bell (Broomfield) 116

EIGHTH RACE—Claiming, $1,400, for 3-year-olds and up foaled in Canada, 6½ furlongs:
Pallatair (Arnold) 113
Count Free (Trejos) 120
Evidently (Lanaway) 120
Cockie Lea (Cormack) 117
Able Lea (Broomfield) 120
Spendorn (Laidler) 120
Celerius (Inda) 120
Sir Blue (Tierney) 120
Fawcetts First (Longo) 113
Magic Grey (Milne) 120
Also Eligible—
Dalley Mail (Combs) 120

Shot-Putter Tops Record

COLLEGE STATION, Tex. (AP)—Randy Matson broke his own world record when he put the shot 71 feet 5¼ inches here today in a triangular field meet between Texas A and M, Baylor and Texas Tech.

The huge Aggie set his previous mark of 70 feet, 7¼ inches here in 1965 during a southwest conference track and field meet.

Benecick Joins Argos

TORONTO (CP)—Toronto Argonauts of the Eastern Football Conference announced today they have signed Bill Benecick, 22-year-old guard from Syracuse University.

Bill is brother of Al Benecick, all-Canadian and all-western guard for the Grey Cup champion Saskatchewan Roughriders of the Western Football Conference.

At six feet 1½ inches and 235 pounds, the younger Benecick is the 19th new import to sign with the Argos for the 1967 season.

Firefighters Extinguished By Columbus

VANCOUVER (CP)—Vancouver Columbus won a berth in the finals of the Pacific Coast Soccer Leauge playoffs for the top star trophy Saturday night with a 2-1 win over Firefighters in the semi-final.

Columbus had to come from behind for their win. Firefighters took a 1-0 lead at 32 minutes when Steve Djorich scored on a penalty kick. It was still 1-0 at the half.

Columbus completely dominated the second half but could not get a goal until mid-way through when Bob Hazeldine drove the ball through a maze of players into the net.

Inside left Bob Smith got the winner for Columbus with 13 minutes left with an overhead kick which caught goalie Mike Gilmore by surprise.

At Golden Gate

SAN FRANCISCO, Calif.—Results of Saturday's racing at Golden Gate Fields:

First Race—$2,000, claiming, four-year-olds and up, one and one-sixteenth miles:
Rullah Verdict (Lewis) $10.80 $5.40 $4.00
Dinky Dan (Sharman) 4.20 2.20
Thinkwell (Hawkenson) 6.80
Also ran: Resap, Bilid, Geenrogh, Alby, Red Antique, Strong Contender. Time: 1:47.

Second Race—$2,400, claiming, three-year-olds, one mile:
Tipy's Conteena (Pineda) $4.80 $2.80 $2.40
Blanchmaster (Mahorney) 3.00 2.40
Fly 'N Orbit (Trujillo) 2.00
Also ran: Rich Lady, Singing Susie, Smokey's Gold, War Aunty, Rumbrulah, Bert's Lou. Time: 1:40.
Daily double (5-7) paid $65.40.

Third Race—$2,200, claiming, four-year-olds and up, six furlongs:
Art Centre (Palomino) $16.60 $6.20 $5.00
Arquisition Jr. (Valenzuela) 9.00 4.20
Glad Dad (Nakagawa) 2.80
Also ran: Six Fold, Crown Block, Happy Joy, Grounded's Fancy, Mustah Uno. Time: 1:11 3-5.

Fourth Race—$3,000, claiming, four-year-olds and up, one and one-sixteenth miles:
Prince Dale (Costa) $2.20 $2.00 $2.00
Casalope's Star (Harmatz) 4.00 3.00
Proud American (Jennings) 3.60
Also ran: Blas 2nd, Hudson Valley, Just Prince. Time: 1:45.

Fifth Race—$5,000, allowance, four-year-olds and up, six furlongs:
Happy Sean (Pineda) $6.80 $3.80 $2.20
Sir Bolen (Ross) 4.20 2.40
Rampage (Masse) 2.20
Also ran: The Bagel King, Erotica, Prime Minister. Time: 1:10 1/5.

Sixth Race—$5,000, allowance, four-year-olds and up, one and one-sixteenth miles:
Hushup Kids (Medina) $12.20 $4.40 $3.00
Ask Father (Blum) 8.20 2.60
Marstazo II (Pineda) 3.00
Also ran: Guesnie, Triple Light, Bal Ross, Ramion. Time: 1:43 4/5.

Seventh Race—$4,500, allowance, three-year-olds, one mile:
Cromado (Medina) $10.40 $6.00 $3.00
Monti Curragh (Pineda) 6.00 3.00
Bobbys Pal (Hartack) 3.20
Also ran: Kick Back, Uncle George, American Colors, Bigger Grant, Injunktion. Time: 1:37.

Eighth Race—$88,700, California Derby, three-year-olds, one and one-eighth miles:
Reason To Hail (Blum) $7.40 $4.60 $3.00
Kahl Kahge (Harmatz) 6.20 5.20
Deanville (Medina) 10.00
Also ran: Proud Land, Rising Market, Podrisha, Bimal, Parlay Road, Field Master, Found Out, Wolfgang, Dr. Isby, Sand Devil, Beau Alibi. Time: 1:49.

Ninth Race—$2,500, allowance, four-year-olds and up, one and one-quarter miles:
Mount Story (Lambert) $16.00 $6.40 $3.00
Blue Surge (Pineda) 3.20 2.80
Monterey Rose (Trujillo) 3.00
Also ran: Sir Stephen, Suzie's Swinger, Set Ahead, Ide Command, Old Nicolaus, Huey. Time: 2:05 1/5.

IF IT'S TIRES IT'S OK TIRE AT 2968 DOUGLAS ST.

DO YOU KNOW? AUTOMATIC TRANSMISSIONS

Should be checked and serviced every 15,000 to 20,000 miles to save costly repairs and to insure long life on your transmission.

HAVE IT DONE BY A SPECIALIST

B.C. AUTOMATIC TRANSMISSIONS VICTORIA LTD.

620 QUEENS AVENUE, VICTORIA, B.C. 382-0256

YOU'LL CATCH IT THIS WEEKEND

Mv. LAKEWOOD

VICTORIA CABLEVISION LTD.

The Best Picture on

ALL THE CHANNELS

2 4 5 6 7 8 11 12 13

PLUS

3 GOOD MUSIC STATIONS

For Only $4.50 Per Month

FOR QUICK INSTALLATION PHONE

477-1884

BOB WOLF ATHLETIC SHOE

The SHOE with the LOOK

1. The Fullest Cushioned, Shock-Absorbing Insole ever made.
2. The Most Scientific Arch devised.
3. The Strongest Duck Upper used in this type of shoe.
4. Loose Lined, Ventilated Upper.
5. Permanent Eyelets.
6. Rugged Protective Toe Guard.
7. An Expensive and Long-Wearing Sole . . . and with non-slip traction.
8. Webb Taped Heel Seam for extra strength.
9. Reinforced Inside Over Toes for more comfort and wear.
10. U.S. Patent D 205280. Canadian Patent D 222 F 28627.

ALL IN ALL THE GREATEST VALUE IN THE WORLD $7.99

AT A PRICE TO FIT EVERYONES PURSE

These May Be Obtained At Better Shoe Stores Everywhere

PETER POLLEN

CHALLENGES ALL COMPETITION!

1967 Ford Custom 2-Door

$2965 $78 Per Month. No Payments Till June 1, 1967

FORD CUSTOM 2-DOOR SEDAN

Stock No. 7269 — Silver Frost — 240 CID 150-h.p. Engine, De Luxe Seat Belts, Remote Mirror, Electric Clock, Radio, Full Safety Package.

IMMEDIATE DELIVERY

Peter Pollen FORD SALES LTD.

YATES at COOK 384-1144

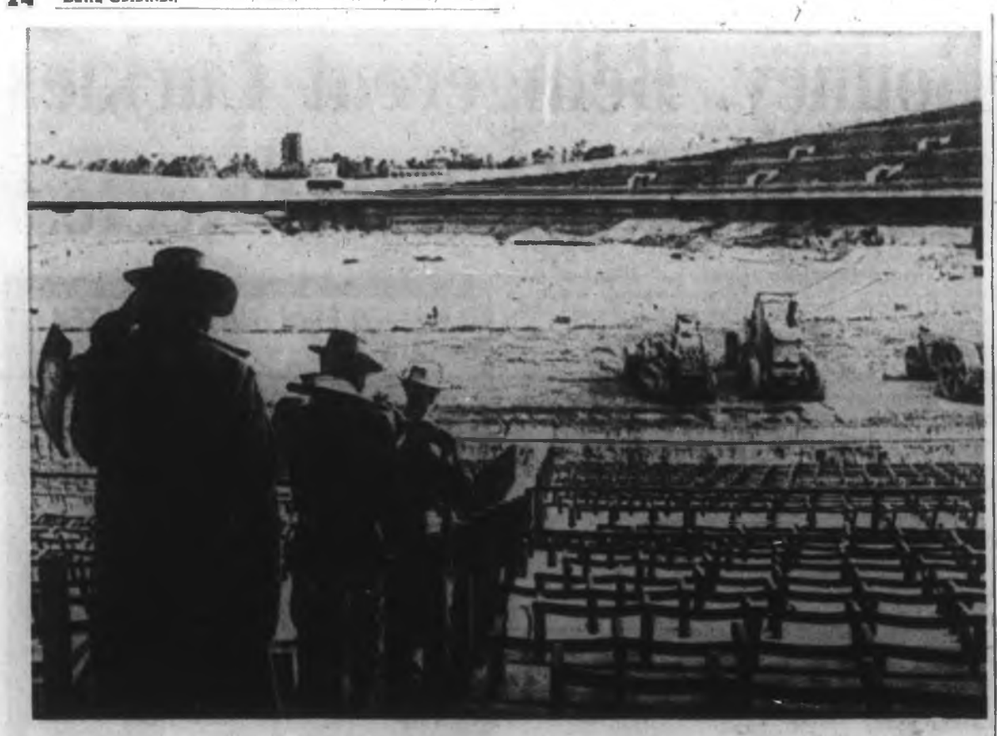

Olympic stadium nears completion

★ ★ ★ ★ ★ ★

Olympic Critics Get Action As Site Starts to Shape Up

MEXICO CITY (AP) — Mexico, after loud criticism from several areas, finally has started construction on all proposed sites for the 1968 Olympic Games.

The Mexican Olympic Organizing Committee has been criticized for what was called a slowness in getting the work under way, but members said they wanted to get the projects finished just in time for the Games rather than having them sit idle several months.

The critics countered that a crisis could arise if problems cropped up and delay completion of the sites so they would not be ready by Oct. 12, 1968, the day the Games are scheduled to start.

Now, however, everything appears to be progressing smoothly.

The Sports Palace — site of basketball, volleyball and other indoor events—is the furthest along with its unusual triangular roof already going into place.

SITE SHAPING UP

Dirt is flying fastest at the Flating Gardens of Xochimilco, where the Ceumoco Canal will be the site of the rowing and canoeing events. Dredges are stretching the canal to 2,100 metres.

Work is expected to be completed next month on the partial roof for Aztec Stadium, the 100,000 seat super - stadium which will be used for soccer.

One of the last projects to get under way was the swimming pool.

Construction started last month with stands to accommodate 15,000 persons and an adjacent parking area to hold 1,000 cars.

WILL SEAT 80,000

The main stadium at the university is expected to be finished in June or July. It will seat more than 80,000 and will be used for opening and closing ceremonies and for track and field events.

Costs of all projects, probably about $60,000,000, will fall far below those in many previous Olympics because many of the events will be held in existing facilities.

Mexico also will put the facilities to good use after the Olympics.

The roof over Aztec Stadium will provide cover for fans at the 1972 World Cup soccer tournament.

The Olympic Village, which next year will house some 8,000 athletes, coaches and reporters, will be converted into a government housing project.

Games Meeting Raps Committee

LAUSANNE, (AP) — International federations representing 20 Olympic sports challenged the International Olympic Committee today and expressed strong misgivings about the 1968 games in Mexico City.

The federations gathered in this Swiss city in defiance of the IOC to express dissatisfaction with what they regard as excessive control over amateur sport by the IOC by its president, Chicago millionaire Avery Brundage.

In a series of resolutions, the federations stressed they wished to create "a friendly atmosphere of co-operation" with the IOC, but they went on to make the following demands:

MUST GIVE REASONS

● If the IOC refuses to adopt any proposals by the federations in the future, it must give reasons for the rejection.

● During Olympic Games medal ceremonies, the IOC representative making the award should be accompanied by a representative of the federation concerned.

● In Olympic years, two technical delegates of each federation should arrive at the site at least five days before its sport is slated to take place. All their expenses, including first class air travel, should be paid by the organizing Olympic committee.

● The federations should meet three months before the traditional IOC congress which selects the Olympic Games cities and "it is important that the federations should be able to intervene directly during the awarding of the Games."

Nancy Scheduled To Ski in Chile

MONTREAL (CP) — Nancy Greene will go to South America this summer as part of an experiment to get more relaxation into the Canadian ski team's rigid training schedule.

Miss Greene, the world's women's ski champion from Rossland, B.C., will spend three weeks in Portillo, Chili, during July.

She explained in an interview here today that the Canadian skiiers have very little time for relaxation during their training schedule.

"Studies keep us busy during most of the year," she said.

She explained that the team wants her to spend a lot of time skiing with a minimum of training in Portillo.

If the experiment works out, other members of the team will participate in the plan.

Miss Greene is in Montreal to attend a dinner in her honor tonight.

Meanwhile, Ben Fuller, campaign chairman for the team, announced that a financial drive has netted $90,000 to date.

"The objective is $120,000," he said, "and we have every hope of obtaining it."

Fuller said $35,000 had been gained in nationwide contributions from individuals.

Other contributions were $20,000 from the federal government, $6,000 from the ski industry, $3,000 from the Alberta government, $4,000 from British Columbia, $5,000 from Ontario, $7,000 from a hill canvas of ski resorts and $10,000 from ski clubs.

"We would like to see all financing handled by the federal government eventually," Fuller said.

Stamps Lose Dale Parsons

CALGARY (CP) — Calgary Stampeders of the western football conference today announced the retirement of veteran centre Dale Parsons, 33, who plans to enter a teaching career.

Parsons, a Regina native, played junior football with Regina Rams and joined Saskatchewan Roughriders of the WFC in 1956. He came to Stampeders in 1960 in a trade for Ron Kelly.

Taylor Wins Main Event On City Card

Victoria heavyweight Bill Taylor decked Vancouver Firefighter's Eddie Ostavitch twice to win a unanimous decision in the London Boxing Club fight card's main event Friday at the club Tango.

London Club fighters won seven of the 11 bouts entered.

Les Vegas of Victoria decisioned Firefighter Colin Coldridge in the best fight of the night.

RESULTS

130 pounds—Bill Taylor (LBC) decisioned Eddie Ostavitch (VF).
147 — Les Vegas (LBC) dec. Colin Coldridge (VF); Bob Allen (LBC) dec. Bob Lewis (Nan); Del Wright (Burnaby) dec. Jim O'Neil (LBC).
137 — Harold Hamlam (LBC) dec. Tony James (Nan); Brian Gray (Burnaby) dec. Gary Van Buskirk (LBC).
118 — Len Glenfield (LBC) dec. Wayne Dumaskoff (Alberni); Bob Scruff (Alberni) dec. Alan Ranger (LBC).
160 — Richard Watts (Alberni) dec. Mike Miller (LBC); Craig Sequin (LBC) dec. Walter Craverio (LBC).
75 — Dave Way (LBC) dec. Danny Crawford (Burnaby).
60 — Ronnie Way (LBC) dec. Mike Crawford (Burnaby).

In Bid for Seventh Title

Manchester Clambers Closer

LONDON (CP) — Manchester United moved a step closer Saturday to its seventh soccer title in the English League's First Division and its fifth since the end of the Second World War.

Manchester United, glittering with such stars as Denis Law, Bobby Charlton and George Best, forced a scoreless tie at Sunderland while Nottingham Forest, its nearest rival, tied 1-1 at Arsenal.

With only three games remaining, Manchester United has 55 points, three more than Nottingham.

If Manchester wins the league title, it will join Arsenal and Liverpool as top league winners with seven victories each.

West Bromwich Albion scored one of the most surprising victories, upsetting the reigning league champion, Liverpool. It was Liverpool's first home league defeat of the season and extinguished any hope of its retaining the title.

Albion's victory eased its fears of being relegated to the Second Division.

But both Southampton and Aston Villa lost at home, increasing the chances of one of them dropping to the Second Division with Blackpool.

Tottenham Hotspur scored a 1-0 victory over Southampton, which now has 30 points with three games to play.

The Spurs, who play Nottingham in the English football Association Cup semi-finals next week, now are third, only three points behind Nottingham and with a game in hand.

Aston Villa lost 1-0 to Burnley. It now has 29 points with three games to play. Newcastle, which had a scoreless tie with Sheffield Wednesday, also has 29 points, with four games to play.

In the Scottish League, Rangers cut Celtics' First Division leadership of 55 points to two, but Celtic is favored to retain the title.

Celtic did not play Saturday. It has one game in hand over the Rangers, who could manage only a 1-1 tie at home with Clyde.

Wolverhampton Wanderers, back in the First Division after being relegated in 1965, whipped last-place Bury 4-1 and almost certainly will be joined in the First Division by neighboring Coventry City, which tied 1-1 with Cardiff City and needs only one more point to clinch promotion.

★ ★ ★

ENGLISH LEAGUE

Division I

Arsenal 1, Notts Forest 1
Aston Villa 0, Burnley 1
Blackpool 0, Everton 1
Chelsea 1, Stoke 0
Leicester 2, Sheffield United 2
Liverpool 0, West Bromwich 1
Manchester City 3, Fulham 0
Sheffield Wed. 0, Newcastle 0
Southampton 0, Tottenham Hotspur 1
Sunderland 0, Manchester United 0
West Ham 0, Leeds 1

Division II

Blackburn 3, Northampton 0
Bolton W 1, Plymouth 2
Bristol City 1, Rotherham U 2
Cardiff 1, Coventry 1
Carlisle 2, Millwall 1
Charlton 1, Hull 3
Crystal Palace 2, Birmingham 1
Derby 0, Portsmouth 0
Huddersfield 0, Norwich 1
Ipswich 0, Preston 0
Wolverhampton 4, Bury 1

Division III

Brighton 1, Colchester 1
Darlington 0, Bristol Rovers 2
Grimsby Town 1, Bournemouth 0
Mansfield 1, Leyton Orient 1
Peterborough 1, Middlesbrough 2
Queen's PR 3, Oxford 1
Reading 2, Workington 0
Swindon 2, Scunthorpe United 1
Walsall 1, Swansea 1
Watford 2, Oldham 2

Division IV

Barrow 1, Southend 0
Bradford 0, Luton 0
Chester 1, Barnsley 0
Chesterfield 1, Exeter 0
Crewe 1, Wrexham 2
Lincoln 1, Bradford City 4
Notts County 2, Newport 1
Port Vale 0, Aldershot 2
Rochdale 3, Halifax 0
Southport 2, Brentford 0

SCOTTISH LEAGUE

Division I

Airdrie 1, Dundee 4
Ayr 0, St. Mirren 0
Dundee United 3, Partick 2
Dunfermline 3, Stirling Albion 3
Falkirk 0, Motherwell 1
Hearts 1, Kilmarnock 0
Rangers 1, Clyde 1
St. Johnstone 1, Hibernian 2

Division II

Alloa 2, Dumbarton 1
Berwick 3, Stranraer 1
Brechin 5, Third Lanark 3
Clydebank 2, Stenhousemuir 3
East Fife 1, Albion 2
Forfar 0, Cowdenbeath 3
Hamilton 1, Raith 3
Morton 0, Arbroath 0
Queen of South 0, East Stirling 3
Queens Park 2, Montrose 3

Trapp Last Pro In Island Open

Victoria Golf Club's assistant-pro Vaughan Trapp is the only professional to make it to the quarter-finals of the Vancouver Island open tournament, and that could be as far as he goes.

Trapp meets former open champion (1956), Laurie Kerr of Royal Colwood when championship round match play resumes Sunday at Uplands Golf Club.

Kerr, who has won just about everything in B.C., can't match Trapp's long hitting game but with his steady all round game should give the young pro a rought battle.

AMATEUR CHAMP?

If Kerr wins, the open will have an amateur champion for the first time in four years.

Jasper pro Ron MacLeod won the event for the past two years and Laurie Carroll the year before that. Bill Wakeham, who was defeated by Gorge Vale clubmate Al MacLeod last weekend, won the 1963 championship while still an amateur.

Previously to that, the pros had won three straight, so precedent could have it that this again is the year for the amateurs.

The winner of the Kerr-Trapp match Sunday will likely rate as the title favourite and will meet the winner of Oak Bay's Doug Munro and Ken Barker of Cowichan in the semi-finals.

Al MacLeod meets Cowichan's Brian Stott on Sunday with the winner advancing against the victor of Gorge Vale's Vince Clarkson and Uplands' Bob Hunt, the other quarter-finalists, finalists.

Draw and starting times:

HANDICAP DIVISION

9:30 a.m.—Reg Hoadley (GV) vs. Wes Green (GV).
9:35—Geoff Hill (GV) vs. Lyle Wilson (U).
9:40—Wayne McDonald (GV) vs. Bill Wightman (GV).
9:45—Art Binks (CH) vs. Lex Sutcliffe (GV).

CHAMPIONSHIP

9:50—Doug Munro (V) vs. Ken Barker (Cow).
9:55—Vaughan Trapp (V) vs. Laurie Kerr (RC).
10:00—Al MacLeod (GV) vs. Brian Stott (Cow).
10:05—Vince Clarkson (GV) vs. Bob Hunt (U).

City Soccer Playoffs In Twin-Bill

Victoria District Soccer League fans who intend to see both first division Jackson Cup semi-finals today will be able to save a little gasoline.

Commuting between parks at halftime won't be necessary as both matches are being played at Macdonald Park in the form of a double header.

League champions Canadian Scottish and Luckies meet in the first game at 1 p.m. followed by Victoria West and Hourigan's Kickers at 2:45.

First round play in the second division Dodds Cup competition starts today with second place finishers Victoria West meeting Falcons at Topaz Park and Island Tug and Sidney Hotel playing at Heywood Avenue Park.

Both games start at 2 p.m.

SPECIALIZING IN MINING ISSUES
inquiries invited
MB
McLAUGHLIN, BRIDEN & ASSOCIATES LTD.
H. A. BRIDEN
D. W. McLAUGHLIN
S. DAVID ANFIELD
848 WEST HASTINGS STREET, VANCOUVER 1, B.C. • 685-3744
Broker-Dealer

MR. J. A. DUNN

See—Hear The Difference with a
UNITRON Hearing Aid

If you have a hearing problem chances are you're embarrassed half a dozen times every day at the number of people you ask to repeat what they've said. You can banish that embarrassment with a new Unitron hearing aid from Eaton's. Come in for a consultation.

Unitron Hearing Aids offer:
- power cells provided at no cost to you
- lets you recharge your aid while you sleep
- variable response to fit your needs
- very thin behind-the-ear design
- assists nerve loss

Buy on your convenient Eaton Account

EATON'S
Hearing Aid Centre
Fourth Floor at the Elevator

DOMINION TIRE CENTRE
STEWART & EDMONDS TIRE LTD.
NORM. JOHN
Service UNIROYAL Always
"LOCALLY OWNED AND OPERATED"
904 YATES AT QUADRA 385-4321

VICTORIA DENTURE CLINIC
Suite 216, 895 Fort Street • Phone 386-8031
●
Offering a complete professional denture service sponsored by the Academy of Dentistry of British Columbia
ACADEMY OF DENTISTRY
A non-profit society sponsored by the College of Dental Surgeons of British Columbia
GEORGIA MEDICAL-DENTAL BUILDING, 925 WEST GEORGIA STREET, VANCOUVER 1, B.C.

On Its Way To McCall Brothers, Funeral Directors In Victoria

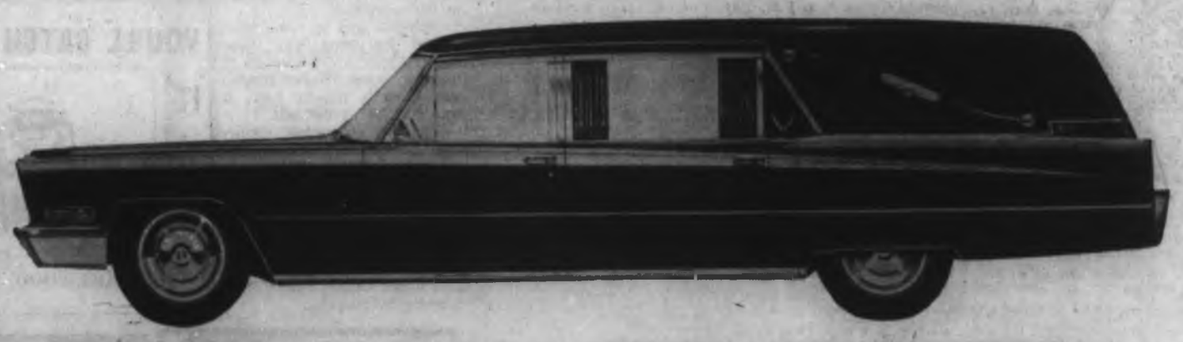

THE MCMLXVII S&S SUPERLINE VICTORIA

Mr. R. Dymond, Manager, McCall Brothers

This magnificent new Funeral Coach . . . the S&S Superline Victoria . . . is now on its way West to join the fleet of Aleutian Gray Professional Vehicles at McCall Brothers, Funeral Directors at 1400 Vancouver Street. The first of its kind on the Canadian West Coast, this Cadillac is being driven to Victoria by Mr. Robert J. Dymond, Manager of McCall's Floral Chapels, and will be displayed en route at the Western Canada Funeral Directors' Meetings in Calgary, May 2, 3 and 4. In selecting the 1967 Cadillac S&S Superline Victoria, McCall Brothers have added to their facilities the finest equipment available . . . in keeping with the excellence and dignity of the service they have offered to Greater Victoria Families for nearly half a century.

MORRISON CHEVROLET OLDSMOBILE
3050 Douglas Street in Victoria *385-5777*

Youth's Ballet Step Leads to Big Time

By ERITH SMITH

Paul Blakey, who has been a member of the Wynne Shaw Dance Studio since he was nine years old, and who will be 18 in September, leaves Victoria this summer to accept a contract as member of the Royal Winnipeg Ballet.

The move is not altogether unexpected, for Arnold Spohr, director of the Winnipeg company, has had his eyes on young Paul for several years.

* * *

His advice has been: "Complete your schooling first" — and in June Paul graduates in Grade 12 from Mount View senior high.

Now the young Victoria dancer-choreographer will leave here in time to join the Royal Winnipeg when it begins its summer rehearsals on July 10.

* * *

The company will be working then for performances in July and August at the prairie city's Pan-American Games and for appearances at Expo 67 in late August and September.

Paul started out to learn tap-dancing only, but gradually swung into the field of ballet in which the studio has earned a wide reputation. For some years now he has been a featured dancer in any studio performances — in Victoria, Vancouver and Tacoma.

* * *

Last year he attended the Banff School of Fine Arts where he studied choreography. Result of that has been creation of several dances for the studio. One of these took first place at Oak Bay's talent show last year.

Paul knows that for some time with the Royal Winnipeg it will be strictly dancing for him — but he hopes to carry on with the choreography.

"I can do that when I can't dance any more," he says — taking a very long-range view.

* * *

Paul was born in Victoria, and attended Tillicum and Marigold elementary schools and Colquitz junior high before moving on to Mount View.

—Ian McKain

Paul Blakey

* * *

His interest in the stage is not limited to dancing. In the recent schools drama festival he directed the Mount View entry — a play that was entirely student-produced.

* * *

In 1965 he won a part in Most Happy Fella, presented by the Vancouver Festival. Back in Victoria, he has appeared in Bastion Theatre's Wizard of Oz, Boy Friend and The Enchanted Princess, in Victoria Operatic Society's Red Mill and Oklahoma and in The Solarium Circus Capers.

With others at the Wynne Shaw Studio he now is preparing for the VOS May production of Annie Get Your Gun.

* * *

Paul's parents, Mr. and Mrs. William Blakey, died within a few months of each other, about two years ago. He has a sister, Mrs. Leigh Thorn, now living in Campbell River.

Paul joins a group of Wynne Shaw graduates who have gone on to success with ballet companies and in the field of entertainment generally.

Like them, he has developed his dancing through examinations conducted by the Royal Academy of Dancing, London. Weeks ago he took honors in passing his intermediate tests.

* * *

Now he follows in the footsteps of performers like Walter Burgess, who went first to the Festival Ballet in London, then back to Canada's National Ballet and on into television and producing; and Bill McGrath, who also went to the Royal Winnipeg to become a leading dancer, went into Canadian television as one of the Carlu Carter Trio, and now is choreographing for television and teaching in Melbourne, Australia.

* * *

Others include Jacqueline Ivings, with the National Ballet; Sheila McKinnon, now dancing the title role in Royal Winnipeg's centennial ballet, La Rose Tulippe; Jane Bellis, with Les Grands Ballets Canadian; Jennifer Lowe, with a company in West Germany; Linda Yee, who spent last year with a Tokyo company; Anna-Marie Ellerbech, who with her husband, David Holmes, is featured by Holland's Het National Ballet, and with him has appeared with Russia's Kirov Ballet and will be dancing for television in Paris next month.

* * *

There are others — Paul is ninth from the studio to join the Royal Winnipeg — but most have given up their careers for marriage.

Clowns Here in May

Clown Pepito, about to pop Cha-Cha's balloon with oversized cigar, is one of the feature entertainers in the Gatti-Charles Circus which will give eight performances in Esquimalt Sports Arena May 8 through 11, under sponsorship of Policemen's Benevolent Association.

Now 90, He'll Divorce —Then Wed Third Wife

PORT ELIZABETH, South Africa (AP)—Willem Schwartz, 90, was granted a provisional divorce in the Supreme Court this week from his 83-year-old wife, Johanna.

Schwartz said Saturday he planed to marry again as soon as his divorce became final.

Schwartz told Justice Johannes Cloete that his wife, his second, was not looking after him well enough.

He said he will marry Hester Visser, 82, a fellow resident of the Silver Crown Home for the Aged in East London, 200 miles east of Port Elizabeth.

Schwartz, a soldier in the first World War, has nine children, 24 grandchildren and nine great-grandchildren. Mrs. Schwartz is living with relatives in East London.

IF YOU WANT YOUR PROPERTY ERIC CHARMAN IS THE MAN WHO SHOULD BE
SOLD TOLD
PHONE 385-9765
FAIRFIELD REALTY LTD.

ADVERTISE CONSISTENTLY!

Victoria Man Dies at Sea

Edward McAdams, who lived in this area for 49 years, died aboard the Empress of England Tuesday at the age of 80.

He lived at 900 Dellwood Road and is survived by a son, Walter, of 281 Beaconsfield Avenue.

Prayers will be offered at Our Lady Queen of Peace Church at 7:30 p.m. Wednesday and mass will be celebrated at 9 a.m. Thursday.

Mrs. K. C. Drury

French Teacher Dies

Mrs. Kenneth C. Drury, 59, died in the Royal Jubilee Hospital Saturday, following a stroke suffered while she was driving her car Friday.

Mrs. Drury, born in Sarnia, Ont., came to Victoria in 1920 with her parents, the late Mr. and Mrs. C. M. Lapointe. She graduated in French from the University of Tours, France, and taught French in China.

She was employed in the business office of the Victoria Times and in 1936 was married to former Times editor Kenneth Drury, who survives.

She was prominent in Greater Victoria community affairs, having been president of the Women's Canadian Club and L'Alliance Francaise.

Funeral arrangments will be announced.

GLAD TO SEE YOU'RE SHOWING MORE INTEREST!

Yes, we've added even more interest to our popular Guaranteed Investment Certificates, bringing the return up to a bumper 6½%. Why not drop by soon and ask about this safe, sure way to save? Certificates may be purchased quite freely, without brokerage charges or other fees - and your interest cheque will be mailed to you periodically. If you wish, you can leave your interest on deposit to compound to maturity. Guaranteed Investment Certificates enable you to plan for the future with certainty.

NORTH WEST TRUST
$50 million strong across the West

717 Fort Street
Phone 386-3534

EDMONTON • CALGARY • VICTORIA • VANCOUVER • WINNIPEG
DAWSON CREEK • NEW WESTMINSTER • PRINCE ALBERT

JOHN DUNBAR
Sales Manager

cfms 98.5 FULL FM STEREO
PROGRAM HIGHLIGHTS

For the Week of April 23 to 29

★ "TOSCA"
Leontyne Price, Giuseppe de Stefano, Vienna Opera Co., Sunday, April 23, 7:15 p.m.

★ DAVID OISTRAKH
Performance of the Beethoven Violin Concerto, Monday, April 24, 2:05 p.m.

★ "OPERETTA"
Earl Wrightson, Lois Hunt, Rita Streich, Sandor Konya, Tuesday, April 25, 10:05 p.m.

★ "HOOTENANNY"
Brothers Four, Weavers, Jordanaires, Wednesday, April 26, 10:30 p.m.

★ "Around the British Isles
Herald Trumpeter of the Royal Regiment, Kenneth McKellar, Host John Dunbar, Thursday, April 27, 7:30 p.m.

★ "PRELUDE"
Melodies with a touch of jazz, Nightly, 11 p.m. to 1 a.m.

★ "CFMS REVUE"
Frank Sinatra, Al Hirt, Jonathan Winters, George Shearing, Saturday, April 29, 10:05 p.m.

CFMS-FM
On the air 6:55 to 1 a.m. on 98.5 Mgs.
CHANNEL 8 on Victoria Cablevision

CANADA SAFEWAY LIMITED

MONDAY and TUESDAY SPECIALS
Prices Effective April 24th and 25th
In Victoria

Bananas 7 lbs. for $1.00
Plump Firm Fruit—Add flavor to Cakes, Muffins, Pancakes, Waffles or Serve a Banana Omelet for Breakfast

Aylmer Tomato Soup
Serve with Busy Baker Crackers
10-oz. tin
4 for 39c

Empress Peanut Butter
or Vegetable Soup.
Homogenized. Regular or Chunk Style.
16 fl. oz. jar 39c

Bel-Air Orange Juice
Premium Quality. Tastes Tree Fresh
12-oz. tin
2 for 59c

Sea Trader Pink Salmon
Fancy Quality. 7¾-oz. tin
2 for 59c

Puritan Luncheon Meat
For Sandwiches or Cold Plates.
12-oz. tin 39c

Ovenjoy Fresh Bread
White or Brown—16-oz. sliced loaf
6 for $1.00

Beef Liver lb. 49c
Top quality, Government Inspected.
Fry and serve with Onions

Pork Kidneys lb. 39c
Government Inspected, for Stews

Beef Short Ribs lb. 39c
Canada Choice, Canada Good

WE RESERVE THE RIGHT TO LIMIT QUANTITIES

SAFEWAY
CANADA SAFEWAY LIMITED

Looking like a cross between a church and a Kentish coast house, brand new idea in duplexes take shape at Springfield and Wilson. When completed, side-by-side dwellings will be "cut off" from neighborhood by fencing. Landscaping will supply scenery. — Jim Ryan.

* * * * * *

Building Topics

New City Duplexes Islands of Privacy

By JIM BRAHAN

A radically new concept of duplex living is being introduced to Victoria by Greenbank Designs of Yates Street.

The two-family dwellings, whether side by side, or one above the other, by means of lush landscaping and high fences will contain their own trim beauty regardless of the neighborhood in which they are located.

* * *

Company director Adrian Greenbank says the self-contained duplex is familiar in England, but the first of its type in Victoria is now under construction on the southwest corner of Springfield and Wilson.

The first is a side by side duplex, to be followed by two "up and downers" on the same corner, he said. Six more are planned in the same locality.

By means of expert landscaping and large picture windows in the living quarters, and also by the property being fenced a dweller can look from inside out and view a pleasant setting. The surrounding neighborhood is totally ignored as far as scenery goes.

* * *

Mr. Greenbank said this kind of duplex could be the answer for families with children who want to escape from the "togetherness" of the garden apartments.

Each will contain about 860 square feet of floor area, and will rent for approximately $135. This will include drapes, stove, refrigerator, washers and dryers.

"We are trying to create the type of dwelling that will shift the depressed look from depressed areas," he said.

* * *

The roof of the house is designed in the style of the oast houses in Kent, England, and gives a "churchy" appearance, when under construction.

Old country oasthouses are used for curing hops. Kentish oasthouses usually have the end gables finished in white stucco.

The duplexes are proving useful dwellings to developers because they can normally be built on property that is zoned for residential living, whereas apartment construction needs the blessing of council in rezoning the sites.

* * *

One of Vancouver Island's favorite old resorts, the Sunset Inn at Qualicum Beach, is being modernized and renamed the George Inn.

It will have all the modern conveniences while still keeping the atmosphere of an old English hostelry.

The 40-room inn on its 4.9 acres site will have a cocktail bar, a dining room with a seating capacity for 80, an indoor heated pool, and tennis courts.

The old inn with a new look will open July 1.

Stamp Packet

By FAITH ANGUS

A new version of the internationally-known Gibbons Stamp Catalogue, revised and edited for U.S. collectors, will soon be available. It is being published jointly by Stanley Gibbons Ltd. of London and the Whitman Publishing Co., Racine, Wisconsin, and will be known as the Gibbons-Whitman Catalogue.

The U.S. edition will differ in some respects from the present volume; all prices will be given in dollars and cents and U.S. stamps whose values have increased will have prices printed in red. They will also be numbered following the expanded Gibbons-Whitman system.

The catalogue will be published in three parts. Part 1 (available by mid-August) includes stamps of the United States and possessions, United Kingdom and British Commonwealth and United Nations. Parts II and II covering other areas of the world, will follow.

* * *

E. A. Westendorp, vice-president, marketing, of Samsonite of Canada, announces that as part of his company's centennial projects, special covers have been created to commemorate the official opening of Stratford's first heliport, located on top of the Samsonite plant.

The covers will arrive at the new port in the Canadian centennial copter on July 6. Pilot Frank Ogden will deliver them to the post office where they will be franked and mailed to collectors upon request.

Those wishing to obtain a souvenir cover have only to send their name and address to Stamp Collector, Samsonite of Canada, Queen's Highway East, Stratford, Ont.

* * *

Haiti is issuing a set of seven stamps this week in honor of Dr. Albert Schweitzer. Denominations in gourdes are 0.05g, 0.10g, 0.20g, ordinary; 0.50g, 1.00g, 1.15g, 2.00g, airmail. Designs show Schweitzer's portrait: printing is by the state printing office, Madrid.

Next month Upper Volta will release a 250fr airmail stamp to commemorate Dr. Schweitzer. Designed by Mariscalchi, it is engraved by Fennetaux; copperplate method.

* * *

New Guinea's recent conservation set of four stamps featuring beetles, was designed by Mrs. P. M. Prescott, and printed by Courvoisier on unwatermarked grenite paper with yellow tropical gumming; values are 5c, 10c, 20c, and 25c.

Sales, Net Rise At Scott Paper

NEW WESTMINSTER, B.C. (CP)—Scott Paper Co. has reported record sales and earnings for the first quarter of 1967.

President Arthur Armstrong told the annual meeting at the company's paper plant here sales hit $7,956,246, an increase of more than 20 per cent over the same quarter in 1966. He said part of the increase was due to higher prices on some products. Earning figures were at record levels, he said.

Two Test Pilots Die in Crash

CALVERTON, N.Y. (UPI) — An F111B plane, the navy's version of the TFX, crashed on a Grumman Aircraft Corp. airfield. The defence department said two civilian test pilots were killed. A tight security guard was put around the field.

Don't Rush Urban Renewal Warns U.S. Planning Expert

WASHINGTON (LAT)—Lewis Mumford, a prophet of urban planning for 40 years, Friday told senators seeking an answer to urban blight: "Go slow."

"Experiment with small measures and small unites," Mumford told the senate government operations subcommittee studying urban problems. "Whatever you do in extending the policies followed in the past will almost surely meet with the same embarrassments and the same dreadful failures."

SHUN COSTLY

Mumford urged Congress to shun costly programs until research and planning set new patterns that fit the needs of an increasing urbanized society. The thrust, he said, should be toward decentralization of oversized cities and toward new towns.

The urbane, 72-year-old writer lived up to his reputation as a humanistic iconoclast. He questioned the benefits of industrialization, automation and overorganization.

VIEWS CHALLENGED

He even challenged the views of the subcommittee's chairman, Sen. Abraham A. Ribicoff, who has proposed a 10 year, 50 billion dollar federal program to replace the nation's 4.5 million sub standard housing units.

"Do you seriously believe that a housing industry based — as Sen. Ribicoff has put it — on 'the technology of megalopolis,' will be any more regardful of human needs and human satisfatcions, or any more eager to overcome the distortions and perversions of apower-obsessed, perversions of a power-obsessed economy?" Mumford asked.

CARS, TV SETS

Too many Americans, Mumford said, live a life focused on cars and television sets, "so empty of vivid first-hand experiences that it might as well be lived in a space capsule."

Describing most prefabricated buildings as "stationary space capsules," Mumford deplored the 'designs for cities to be built underground or underwater," without contact with what he called "the living environment."

He saw another danger signal and the possibility that automation will do away with "all seriously and humanly rewarding work."

BAIT DANGER

Mumford agreed with Ribicoff that urban development should restore and develop neighborhoods. But he warned that $50,000,000,000 spent over a decade will achieve no such happy results.

"With $50,000,000,000 as bait" he said, "a new kind of aerospace industry would move in, with its paraphernalia of scientific research and engineering design." And then, he warned, "your plans for creating humanly satisfactory neighborhoods would go up in smoke."

FINAL WARNING

Mumford concluded his testimony with a warning that no crash program can deal with what he described as "the cataclysmic disintegration of urban life during the last 30 years."

"You are much more likely," he said, "to produce more lethal congestion, more rapid disintegration, ending in a greater social cataclysm. The time for action on a massive scale has not yet come. But the time for fresh thinking on this whole subject is long overdue."

Blue Bricks Banned As 'Diabolical Shade'

ASTON, England (UPI) — Frank Boswell planned to construct four homes here made of blue brick.

"Everywhere you go you see red brick houses. I decided to use blue for a change," he said.

Absolutely not, city officials ruled.

* * *

"All the other houses nearby are light red. These blue bricks just do not fit in," one official said.

"Besides, they are a diabolical shade."

Terrorism Rejected

CARACAS (Reuters) — The outlawed Venezuelan Communist party has decided to drop terrorism and seek entry into normal political life here, party sources disclosed. At a recent convention "somewhere in Venezuela" the party's central committee voted to abandon armed struggle immediately and look for an opening into legal activity.

Thieves Pinch Scaffolds

LONDON (UPI)—The National Association of Scaffolding Contractors says thieves stole $5,600,000 worth of scaffolding last year in Britain.

ROOFING

Our skilled craftsmen are experienced and can handle all roofing problems. Costs are lower than you think.

After 6 p.m. call Jack Houston, 382-9584.
Bob McIntosh, 384-1546.

Capital City Roofing & Floor Co.
1920 OAK BAY AVENUE 383-5911

Own a home... tailored to your family's needs, at less monthly cost than rent. Get the full Westwood story.

Phone Ed Copeland
Victoria, 479-2075

Westwood Homes
...FORMERLY DUECK HOMES

B.C.'s MOST ATTRACTIVE HOMES AND COTTAGES BY
PAN-ABODE Buildings Ltd.
All logs custom cut cedar. Your plans if you desire.
Exclusive Dealer
T. J. DE LA MARE
2828 Tudor Ave., Victoria, B.C.
477-1074

Want a greener lawn?

It's in the bag.

You'll find a greener, thicker lawn inside every bag. Easy-to-apply Lawn Green releases nitrogen slowly . . . provides fast-acting, yet long-term feeding. It's easy to handle, too. A lightweight fertilizer . . . 22 lbs. equals 40-80 lbs. of conventional fertilizer, and covers 5,000 square feet. (You not only grow green stuff, you save it!) Take your pick of these other Green Cross lightweight fertilizers.

WEED-N-FEED WITH KILLEX—feeds the lawn and controls hard-to-kill lawn weeds like chickweed, ground ivy too.

WEED-N-FEED WITH 2,4-D—feeds the lawn and controls dandelions and plantain.

Green Cross* PRODUCTS

*Trade Mark Reg'd.

A division of The Sherwin Williams Co. of Canada, Ltd.

ROYAL OAK GARDEN CENTRE
4146 W. Saanich Rd.
in the Royal Oak Shopping Plaza—479-1116

COAST TO COAST NEWSPAPERS SELL THE MOST

GAY BLADES

What a difference a good, organic fertilizer makes! Turns thin, scraggly lawns into carpets of brilliant green . . . grows thick, luxuriant turf that chokes out weeds. A good, organic fertilizer will stay active in the soil long after many ordinary kinds have leached away.

Buckerfield's Uplands Special gives your lawn over 40% organic plant foods, and extra quantities of vital, life-giving nitrogen for quick, responsive growth.

Uplands Special is specially formulated for B.C. soils. Use it for all your garden needs — lawns, flowers, rockeries, shrubs, trees.

Buckerfield's
UPLANDS SPECIAL

66-3

Also Available...
NEW UPLANDS PELLETED 10-6-4 FERTILIZER
... clean, dust-free, delightful to handle.

This is the handle off your favorite teacup. It wouldn't be off if you had an automatic dishwasher. They take much better care of fine china – and pretty hands. Trouble is, you aren't sure your home's present wiring can cope with all the modern electrical aids you'd like to own. Solution? Wiring to today's standards: Medallion standards. See your electrical contractor

B.C. HYDRO

MEDALLION HOME LIVE BETTER ELECTRICALLY

Your guide to good electric living.

H. J. Langdon & Son Ltd.
851 Cormorant
383-1613

COAST TO COAST NEWSPAPERS SELL THE MOST

Black Belt Practice Slightly Up in Air

LONDON — **Ray Fuller**, a construction worker, was standing on a beam high in the air, waving his arms about when police appeared, pleading with him not ot jump.

Suicide, Fuller explained, was the last thing on his mind. He said he was merely throwing a few practice chops at the air to warm up for a black belt karate test.

A nurse at nearby St. Bartholomew's hospital called the police because she said it appeared Fuller was about to jump.

Fuller was released, but he lost his job for loafing.

His boss said he didn't pay his men to practise karate.

★ ★ ★

TORONTO — **Mart Kenney**, 57, who became known nationally with his band, The Western Gentlemen, in the 1930s and 1940s, announced he will seek the Liberal nomination in the provincial riding of York Centre.

★ ★ ★

LIMA, Peru — **Prince Bertil** of Sweden, vacationing in Peru, registered a hole-in-one at the suburban Los Inkas Golf Club. In true golf tradition, the prince then bought drinks for everyone in the clubhouse.

★ ★ ★

LONDON — The 68-year-old wife of the deputy premier of British Honduras was forced to strip to the waist for a medical examination when she arrived at London airport, the women's daughter has charged.

Mrs. Kathleen Doris Catthouse was detained for 90 minutes at the airport and "had to strip to the waist, be examined by a doctor and have an X-ray," her daughter **Mrs. Nadia Lindup** said.

★ ★ ★

WASHINGTON — **Adam Clayton Powell** will wait until after a court of appeals hearing Thursday before deciding whether to try reclaiming his congressional seat under a special election he won April 11.

★ ★ ★

MOSCOW — Communist central committee secretary **Mikhail Suslov** received a Canadian Communist delegation headed by national chairman **Tim Buck**, the official Soviet news agency Tass reported.

★ ★ ★

RAWALPINDI, Pakistan — President **Mohammad Ayub Khan** talked with Nepalese **King Mahendra** for 90 minutes, discussing such subjects as Vietnam and China. A foreign office spokesman described the conference as "satisfactory."

★ ★ ★

VATICAN CITY — **Pope Paul VI** received Belgian Premier **Paul Vanden Boeynants** in private audience.

★ ★ ★

EDMONTON — A 48-year-old marriage has ended in Alberta Supreme Court.

The 65-year-old women said her 70-year-old husband had found another woman.

The husband admitted he had been seeing another woman because "I was lonesome."

Mr. Justice **A. M. Dechene** called it "a sad case," granted the divorce and ordered the man to pay $170 a month maintenance to his former wife.

★ ★ ★

LOS ANGELES — **Emperor Hirohito** of Japan has sent a monograph on marine biology, written by himself, to the **Allan Hancock Foundation** at the University of Southern California.

★ ★ ★

WASHINGTON — "I'm not a candidate but I'm carrying on a hot courtship," Michigan Gov. **George Romney** says of his presidential ambitions.

★ ★ ★

FLORENCE, Italy — Art thieves raided the apartment of a Florentine collector and stole 33 19th century Italian paintings, 12 Persian carpets and two furs, police report. **Sacrate Zetti** discovered the theft on returning home from his seaside villa. He put the value of the stolen objects at $320,000.

★ ★ ★

PARIS — **Andre Danjon**, 77, former director of the Paris Observatory and president of the International Astronomy Union, died after a long illness.

★ ★ ★

MARKET HARBOROUGH, England — Out-of-work actors shouted robbery when they saw real police constables taking part in a film about a train holdup.

Fourteen police had taken roles as extras, but the 2,000-member film artists' association complained they were taking work away from unemployed actors.

The charge was dropped when assistant chief constable **John Webster** apologized.

NAMES In the News

Kenney

★ ★ ★

Bertil

Convicts Still Hold Out

LEICESTER, England (AP)—Eight prisoners—including three of the Great Train Robbers—were barricaded in their cells Saturday for the third day.

Besides train robbers Thomas Wisbey, Robert Welch and James White, another prisoner in the barricade is John Duddy, serving a life sentence for his part in the murder of three London policemen.

The Prison chaplain, the Rev. Simon Beesley, visited the men Friday and pleaded with them to end their demonstration. But they refused to remove the chairs and beds they have placed against their cell doors.

The men are believed to have hoarded a little food.

The eight prisoners barricaded themselves Monday to protest prison conditions, particularly what they claim is a lack of proper exercise facilities.

Planes Checked For Cracks

WASHINGTON (UPI) — The U.S Federal Aviation Agency has alerted airlines to inspect Boeing 720 jetliners for possible wing cracks.

The agency said telegrams were sent to owners of the 165-passenger aircraft April 13 requiring inspection of specific wing panels.

Car Workers Vote To Leave AFL-CIO

DETROIT (AP)—The United Auto Workers gave its leaders authority Saturday to quit the AFL-CIO, and UAW President Walter P. Reuther said in effect he will lead his 1,400,000 members in a walkout unless there is reform within the labor federation.

Mr. Reuther added, however, no deadline has been set. He said he expected a decision on a walkout would come after the UAW completes new contract bargaining in the fall with General Motors, Ford and Chrysler.

Some 3,000 delegates attending a special UAW convention gave overwhelming approval to a constitutional change which permits the union's 26-member International Executive Board to remove the UAW from the AFL-CIO, when and if it chooses.

FIVE OPPOSED

Presiding at the standing vote, Mr. Reuther reported no more than five stood in opposition.

The same delegates Friday approved a wide range of new contract goals, which many view as portending strike.

The goals include a substantial wage increase, a guaranteed annual income, parity for Canadian auto plant workers, higher pensions, earlier retirement and continuation of a cost of living wage escalator and an automatic wage raiser known as the annual improvement factor, among other things.

ARTERIES HARDENING

In urging authorization for an AFL-CIO walkout, Mr. Reuther charged the federation has developed "an acute case of hardening of the arteries" and that "its vision has become blurred" under leadership of its 73-year-old president, George Meany.

Delegates directed the UAW's International Executive Board to present to the AFL-CIO Executive Council a Reuther-drafted program which he says would get the "American labor movement moving again."

Scene of Earlier Crash

Troubled Airliner Lands Safely

NICOSIA, Cyprus (UPI) — A Britannia turboprop airliner, carrying more than 70 vacationing European students, made a safe emergency landing Saturday after developing engine trouble on takeoff.

An airline spokesman said the four-engine plane would remain overnight at Nicosia for repairs of "technical trouble."

The aircraft is owned by the Swiss airline — Globe Air — one of whose Britannia turboprops crashed here Thursday, killing 126 of 130 persons aboard.

The Britannia, which arrived earlier Saturday from Athens, reported engine trouble shortly after takeoff. The students aboard the aircraft were returning home after a tour of the Middle East.

The plane circled the airport while fire engines, ambulances and other emergency crews awaited the landing.

Among the passengers from Athens was a relative of one of the four survivors of the Thursday crash, one of the worst single air disasters in aviation history.

The passenger is a sister of Globe Air hostess Veronica Gysin, who was in serious condition at a United Nations field hospital here with injuries suffered in the crash.

Guild Comedy Laugh-Filled

By BERT BINNY

Anyone in search of a laugh or, indeed, a whole evening of them, would be well advised to take in the Theatre Guild's On Monday Next, the production which opened Saturday night at the Langham Court Theatre and runs all this week.

Here is a sparkling script; here is a play which paints a picture and doesn't try to teach a lesson. As such it is also entertainment.

Richard Litt carried the heavy lead part of Harry Blacker with great assurance and skill. Harry Blacker admits of one or two characterizations; that protrayed by Mr. Litt was perfectly satisfactory but it isn't the only one.

CONVINCING

One of the greatest assets of the production — and it has several — is the obvious fact that everyone in the cast knows precisely what he or she is trying to do; there is nothing deep or occult about the characters and they become very convincing.

However, author Phillip King injects some more dramatic interludes and, mainly due to lack of change in tempo, these do not come off as sharply as one would hope.

As Daphne Wray, Barbara Copeland was outstanding. Doreen Renton, as Avis Clare, had difficulties with the more serious interludes and Connie Thompson, though similarly placed, made a very good Maud Barron.

Phyllis Gaskell and Stan Bowles were convincing as Sandra Layton and Norwood Beverley, and Jolie Bumpus who played Dumpy, the French Poodle, was nothing if not completely natural.

On Monday Next was well directed by Ted Gaskell though, on occasion, the grouping left a little to be desired and the important action at the close of the second act could have been better handled.

But the main point is that the play is vastly amusing. Curtain time is 8:15 p.m. every night through April 29. It would be a pity to miss it.

Skydivers Die

SALISBURY, Rhodesia (UPI) —Two skydivers plummeted to their deaths today before a crowd of thousands watching the Rhodesian skydiving championships.

A witness said the two skydivers appeared to collide during their descent.

VICTORIA LAWN SPRINKLERS
1920 OAK BAY AVENUE 385-8751
Underground Sprinkler Systems
Designed - Installed - Service
(DIVISION OF PHIL BALLAM)

RX-15 all purpose PLANT FOOD

With RX-15 you can grow your name in your lawn in 7 days

A greener, thicker lawn for less than 1¢ per sq.yd. — with RX-15 all-purpose plant food or your money back

You can grow a lawn that is thicker, greener, more luxuriant. All you need do is give it ordinary care, plus a few easy sprinklings of fast-acting RX-15, the same fertilizer used by professional nurserymen. In just 7 days your lawn will be more beautiful than you imagined or your money will be refunded.

RX-30 EVERGREEN FOOD
Another NEW product designed especially for Evergreens, trees and shrubs, and for indoor "greenery," ivy, philododendron, etc. When used as directed RX-30 prevents CHLOROSIS (yellowing) and evergreens produce beautiful new growth.

MIRACLE APPLICATOR
A simple attachment for your hose or sprinkler enables you to water and fertilize at the same time. It will supply a proper proportion of RX-15 Plant Food safely and without burning, regardless of water pressure.

RX-20 ROSE FOOD
Designed especially for roses and is FAST acting. Used by growers for bringing roses into bloom for the International Rose Show, and by winners at the Canadian Rose Show. A perfect fast feeding product ESPECIALLY FOR ROSES.
AT YOUR FAVORITE HARDWARE OR GARDEN SUPPLIES DEALER

SCOTT & PEDEN LTD.
586 PANDORA
381-7181

COAST TO COAST NEWSPAPERS SELL THE MOST

MARKEL ELECTRIC BASEBOARD HEAT
Wrap around heat that's FAST, CLEAN, QUIET!

900 SERIES
Markel's large fin-area generates a greater quantity of lower temperature air at higher velocity through the baseboard.
GILLESPIE ELECTRIC
477-1051

Cyclos SALES AND SERVICE
HEATING INSTALLATIONS AND SERVICE OUR SPECIALTY
CALL US ANYTIME. FREE ESTIMATES ON HEATING — OIL TANKS — HOT WATER HEATERS
24 Hour Service with BA Home Heating Plan 479-1151

NIAGARA ELIMINATES DRIVEWAY WEEDS

To effectively remove unsightly weeds and grasses from driveways, paths, and patios, either spray on Niagara Clearit Soil Sterilant or shake on convenient Niagara Driveway Weedkiller granules. These are only two of Niagara's specialized products for lawn and garden care.
Niagara
PROFESSIONAL MATERIALS FOR THE HOME GARDENER
NIAGARA BRAND CHEMICALS
Burlington, Ontario

Oil HEATS BEST
For oil heat sales and service:
McDowell
757 Fort St., 383-4138

PLANTING A NEW LAWN?

Like all plant life, healthy lawns spring from healthy stock. Yet one of the most common mistakes in lawn planting is to use inferior seed. Often the home-owner will spend weeks in soil preparation, adding lime, fertilizer and peat moss, then for the sake of saving a few pennies will use an inferior seed mix which condemns his lawn to lifetime poor performance.

The mix should be adapted to climate and soil conditions. For example, Buckerfield's Uplands Green lawn seed blends the color and fine texture of fescues and bents with the vigor and drought-resistance of Kentucky bluegrass. This combination has proven highly successful in British Columbia, producing deep green, close-textured lawns which stay green all summer.

Be sure. Start your lawn with Uplands Green Lawn Seed backed with Uplands Special Fertilizer, the plant food formulated specially for B.C. soils. At all good garden stores.

Woodward's MAYFAIR
EATON'S
382-7141

which heat — oil or electricity is more economical?

Electric heating costs up to 100% more than oil heat —this is an irrefutable fact that can be checked with any qualified heating contractor. In fact, people living in electrically heated homes—without very expensive insulation—are paying as much as 100% more for electric heat than they would for oil heat in the same home with minimum insulation.

Actual comparison tests show an oil-heated home spending $148 a year on fuel would pay about $332 a year if it were heated with electricity. Even with elaborate and expensive extra insulation (three times normal), electricity will still cost far more than oil.

OIL HEAT IS THE BEST HEAT
It is more economical and provides a healthier home environment than electricity

FREE INFORMATION on cost comparison of Oil Heating on request from

THE OIL HEATING ASSOCIATION OF GREATER VICTORIA

Oil HEATS BEST

Outdoors with Alec Merriman

Expo Campers Set to Roll

Expo 67 provides the incentive to Vancouver Islanders to hit the across-Canada trail to Montreal, and many are planning to do just that.

Most will travel by aircraft, train and bus, but it is surprising the number who plan to camp their way across Canada.

Cliff and Claudia Whipple have bought a plush bus-type camper for their trip to Expo. Andy Cottyn is considering a van-type camp wagon with a view to an Expo trip. Alex Horbatuk has ordered a new camp wagon and Marshall Smith is considering outfitting his van for a Montreal trip this summer. Harold and Idyl Goodmanson will hit the cross-Canada trail with a side trip planned to New York.

Terrific Surge

Trailer, pickup camper and tent-trailer dealers in Victoria report a terrific surge in buying this year, and they credit Expo 67 with the big increase in sales.

More people than one would suspect seem to be toying with the idea of driving across Canada this year.

And they will be made welcome wherever they go.

The provinces of Canada have spruced up and enlarged their camping facilities along the Trans-Canada route, especially to welcome the Expo travellers.

Lot of Attention

Many travellers are planning their trip to hit special Canadian events, like the Calgary Stampede.

This is the year to see Canada.

And when you reach Quebec you will be made more than welcome.

Campers are getting a lot of attention from everyone concerned with Expo 67.

For the first time ever, the officials of an international event of this kind are making plans to handle reservations for campers.

Thousands of new tent and trailer sites have been added to the Quebec camping system by Expo, provincial and civic agencies and private operators.

100-Mile Radius

Within a 100-mile radius of Montreal there will be 30,000 camping sites, which will range in cost from $2 to $2.50 a night for a tent site and $2.50 to $3.50 a day for trailer sites. You might have to pay as high as $5 a night for campsites within the 24 to 30 mile radius of Montreal.

By writing to Logexpo, Expo 67, Place Ville Marie, Montreal, Quebec, you may obtain a directory listing all accommodation facilities.

Without Charge

You can also write Logexpo for advance reservations.

Also available without charge is an excellent directory of Camping Grounds and Trailer Parks by writing to the tourist branch, Province of Quebec, 12 St. Anne Street, Quebec City, Quebec.

Of the 30,000,000 visits by 10,000,000 people expected to be made during the April 28 to Oct. 27 world exposition, 1,000,000 a month may be by campers.

The surest way of getting accommodation at Expo is to reserve through Logexpo well in advance — now is not too early — and your reservation will be confirmed by the campground operator upon receipt of the first night's stay.

But there will be thousands of campers who will want to take off without reservations because they will be on a long trip and will not be too sure of when they will arrive in Montreal. This of course applies more so to campers from as far away as Vancouver Island.

Early in Day

Others just don't like to bother with reservations, preferring to arrive early in the day and look over what is available.

With all the public and private campsites available you should have no trouble even if you make an unplanned-in-advance trip and arrive without reservations.

Logexpo booths spotted on all the major highways entering the Expo 67 area will help you find an appropriate campsite.

Quebec Canadians are enthusiastic campers and normally many of the popular campsites are filled on weekends.

To cater to Expo visitors by cutting down on this heavy usage, campers living in the Montreal area are being urged by press and radio to camp elsewhere in 1967. Expo is even making available lists of approved places across the border in New York, Vermont and New Hampshire, and elsewhere in Quebec and Ontario.

Near Cornwall

And while speaking of Ontario, don't overlook that province for your Expo camping trip.

Upper Canada Village, near Cornwall, Ont., is only a two or three-hour drive from Montreal.

The National Capital Commission in Ottawa will provide information about camping spots near Canada's capital city.

A network of new roads being made for Expo's opening will mean that a visitor can stay as far as 100 miles from Montreal.

Mile-a-Minute

"Those roads will make visiting Expo a mile-a-minute proposition," says Jacques Belanger, the man charged with finding accommodation for all of Expo's guests. "A visitor staying 50 miles away can get to the Expo site in 50 minutes."

Quebec has spent $1,111,000,000 on roads. For visitors from east and west, there is the four-lane Quebec section of the Trans-Canada Highway, extending from the Ontario border to Riviere-du-Loup.

To make access to Expo easier, this highway has been rerouted through the centre of Montreal.

Free Parking

Montreal will provide a free overnight parking area for vehicles arriving too late to stay in one of the campgrounds.

When you get to your campsite you will be able to drive and park for a reasonable charge in a 200-acre parking lot at Expo.

Or you can travel to Expo on the brand new Montreal subway, which will serve visitors from both sides of the river.

Minirail Ride

Once inside the Expo gate there is free transportation all over the fairgrounds in air-conditioned electric cars that cover a 3½-mile circuit with four stops along the way. Or for 25 cents you can ride the minirail.

A one-day admission to Expo is $2.50, or $11.50 for seven days.

You don't have to speak French to get along in Montreal. Almost everyone you will meet in public places can speak English and French. But Quebecers will appreciate it if you try to speak a little French.

Look for this sign

* * *

Speaks Here

E. Davie Fulton, announced Progressive Conservative leadership candidate, speaks to Men's Canadian Club May 3, 12:15 p.m. at Empress Hotel.

Courtroom Parade

Man Fined, Grounded

Craig Campbell of HMCS Saskatchewan was fined $350 and had his licence suspended for four months when he pleaded guilty in central magistrate's court Saturday to impaired driving.

Prosecutor Corey Stolte told the court that Campbell's car skidded on Admirals at 11:45 p.m. Friday, ran along the shoulder of the road and swung in a wide arc before running into a ditch.

Campbell gave a breathalyzer reading of .16 per cent.

* * *

Dale Montgomery, 20, of 1659 Blair, was fined $35 when he pleaded guilty to being a minor in possession of liquor.

He pleaded not guilty to a charge of impaired driving and was remanded to May 5.

MILLWOOD SPECIALS

To clean out our yard—Millwood loaded onto truck by loader—more than a good 2½-cord measure. Per load $7.00

• 2 DAYS ONLY—382-4622

FIGHT CANCER with a check-up and a cheque

CONQUER CANCER CAMPAIGN headquarters
37 G Empress Hotel
(Humboldt St. Entrance)

Real Canadian Poverty Examined in Movie

About 50 federal and provincial officials concerned with health and welfare previewed on Friday a National Film Board movie giving the insider's view of poverty in Canada.

The hour-long film, The Things I Cannot Change, will be aired by CBC television channels May 3.

LIVED WITH FAMILY

"The film gives no answers. It just states a number of hard facts," said Norbert Prefontaine, assistant director of the special planning secretariat of the Privy Council, which is planning a Canadian "war on poverty."

A NFB crew spent three weeks early this year living with a welfare family in the slums of Montreal, recording their daily life by the cinema verite technique.

The camera watches the man of the family being beaten up in the street and follows his wife into the delivery room for the birth of their 10th child.

"MOST UNDERSTOOD"

The audience in the Oak Bay Theatre produced mixed reactions. Most thought the film realistic but some felt that the public might not understand what made the welfare family the way it is.

One observer commented: "The unemployed man is the most misunderstood of all. When he's working, he's fine. When he's out of work, he's a bum."

The movie's message was plain to most viewers. In the final scene the father cradles his newborn infant and promises she won't go without food.

"If I can't get it I'll steal it," he says.

Woomera Fires Third Redstone

CANBERRA, Australia (AP) —The third U.S. Redstone rocket in the project Sparta research program was launched at Woomera, Supply Minister Denham Henty announced. The U.S. and Britain are working with Australia to obtain information on physical phenomena associated with re-entry of rockets into the earth's atmosphere.

Early Fire Hits Bank

A fire believed to have begun from the back blast of a furnace destroyed some records and damaged shelves, walls and ceiling at the Bank of Commerce, Burnside Plaza, Saturday morning.

Some water damage was reported in the adjacent Bedrock Children's Shoes. The fire was reported by a Colonist carrier at 5:25 a.m.

High Tides Hit Venice

VENICE (AP) — Low-lying parts of this Italian canal city were flooded by a wind-driven high tide. Water rose 52 inches above the normal high-tide level but it was far below the high level of the destructive flood that hit the city last November.

UBCM Meeting

WILLIAMS LAKE (CP) — Mayor Herbert Gardner, president of the Union of B.C. Municipalities, has called a meeting of the UBCM executive for Friday in New Westminster to discuss increases in school taxes.

GETTING YOUR LICENCE SOON?
ENROL NOW FOR BCAA DRIVER TRAINING
NEW COURSES START MONDAY, MAY 1

Courses in the BCAA Mobile Driver Training Unit fill the gap between theory and 'on-the-road' instruction. Trainees, using Simulator Cars—as illustrated at left — and watching training films, learn the fundamentals of good driving as well as how to handle emergencies without the dangers involved in actual driving. All training is under the supervision of skilled, professional instructors.

BCAA DRIVER TRAINING IS AVAILABLE TO ALL
STUDENTS (As Members of Organized Groups) $8.00
B.C.A.A. MEMBERS $10.00
NON-MEMBERS $15.00
GET REDUCED RATE — JOIN BCAA

BRITISH COLUMBIA AUTOMOBILE ASS'N.
1675 PANDORA, AT COOK
VICTORIA, B.C.
PHONE 382-8171

GREEN UP YOUR LAWN
WITH A GREAT NEW FERTILIZER!

It's green up time again. Time to restore your lawn to lush, green life with a new special-formula fertilizer: GREEN VALLEY HI-LIGHT LAWN FOOD. Quickly gives your lawn a rich green color – with growth control to minimize frequent mowing! Guaranteed not to burn when applied as directed. Comes in a light, easy-handling bag. So pour it on. For your lawn's sake.

the Bay
386-1311

Scott & Peden Ltd.
506 Pandora Avenue
384-7181

Royal Oak Garden Centre
4456 West Saanich Road
479-1116

COAST TO COAST NEWSPAPERS SELL THE MOST

BLACKTOP
YOUR DRIVEWAY AT BIG SAVINGS

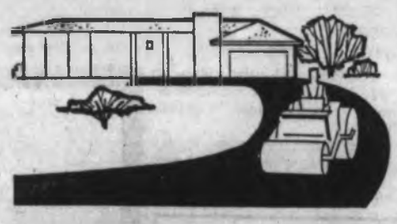

With asphalt in your driveway, you have no more dust and dirt tracked into your floors and rugs. And, it is an ideal place for children to play! The ideal Centennial improvement for your home is a blacktopping job by OK PAVING. Have it done now and start enjoying it right away.

Asphalt concrete (blacktop), with proper maintenance, should last 10 to 15 years as we install it. All our men and equipment are fully insured.

• DRIVEWAYS • PARKING LOTS • LANES • TENNIS COURTS

Find out how easily you may have blacktopping done and how inexpensively. Think of the advantages—convenience—good appearance. Only top grade 85/100 weight Blacktop is used. Join our hundreds of satisfied customers.

ONE-YEAR GUARANTEE

With our top quality paving job comes a full year guarantee of satisfaction. Phone today and ask for estimate. We offer many easy monthly payment plans, with no money down.

10 REASONS WHY OUR WORK IS BETTER
- Exact Measurements
- Exact Cost for Quality Work
- Drawings for Workmen's Guide—Water drainage, curbs, etc.
- Grades Checked
- 1-Year Guarantee
- Free Estimates
- No Money Down
- Loan Arrangements made at your home. (No effort on your part.)
- Hundreds of Satisfied Customers' References
- Only Top Grade 85/100 weight Blacktop is used.

RADIO-CONTROLLED EQUIPMENT - COMMERCIAL - INDUSTRIAL
RESIDENTIAL - INSTITUTIONAL

CALL ANY TIME — 386-3414 — 24 HOURS
OK PAVING CO. LTD.
Division of OK Trucking Co. Ltd.
760 TOPAZ AVENUE, VICTORIA, B.C.

$1,500,000

Record Claim Awarded

MIAMI (UPI)—A U.S. circuit court jury awarded $1,500,000 in damages Friday night to a woman paralyzed from the neck down following a 1959 operation.

Attorneys believe it was the largest damage award to an individual in Florida, and one of the largest in the country.

The verdict was sure to be appealed by attorneys for Victoria Hospital and two physicians, Drs. Leroy Tacott Jr. and Donald Andrus.

TWO WEEKS

The jury deliberated nearly five hours Friday night following a two-week trial and then announced the award to Mrs. Ellen Morgan Holl, 41, who appeared in the courtroom for a few minutes on a stretcher once early in the trial.

Testimony was that Mrs. Holl was operated on for varicose veins and hemorrhoids in September of 1959 and shortly after went into a coma. She then became paralyzed except for her head.

TOO MUCH DRUGS

A court-appointed physician, Dr. Irwin Perlmutter, testified the coma and paralysis resulted from the woman being given too much drugs to relieve pain following the operation. There was also testimony that Mrs. Holl would never recover.

Mrs. Holl is the mother of three children.

Eight hundred gallons of treated water shower timber

* * * * * *

All Systems Point to Go For Canada's Big Show

By DAVE MacDONALD

MONTREAL (CP) — Four days from today the first of an expected 11,000,000 visitors will stream through the gates of Expo 67 as the world's fair opens.

Last week frenzied activity was the keynote of the 1,000-acre site as everyone worked to have everything ready in time.

A cluster of pavilions was previewed every day and reporters waded through mud, dust, packing cases and trailering wires to get the essence of the nearly-finished show.

POPULAR PAVILIONS

Looking like probably leaders in the public popularity contest were the pavilions of Canada, the U.S.S.R, Great Britain and Czechoslovakia. Also looking like probable hits were the Christian and Swiss pavilions and Fort Edmonton in Expo's La Ronde fun section.

The $9,300,000 geodesic plastic dome of the United States is assured of good attendance because of the several million expected U.S. visitors but, apart from the futuristic concept of Buckminster Fuller's controlled-environment dome, the interior exhibits seemed unsurprising, unsensational and unlike the knock-em-dead show many persons might expect from the U.S.

Canada's $21,000,000 pavilion, spread over 11¼ acres, shows the vastness of its land and the diversity of its peoples: Russia's $15,000,000 swept-roof, glass-sided showcase stars a visual, spectator-involved, display of the exciting frontiers of space; Great Britain, for an outlay of $7,500,000, offers an enthralling look at its vitality and Czechoslovakia's $10,000,000 pavilion tells a sparkling story of its turbulent history.

SHOCK MESSAGE

The $1,300,000 Christian pavilion dispenses no cant but its short shock message will make it an Expo talking point; the $1,000,000 Swiss one is a gadgeteer's Mecca, with a real atomic clock and all conceivable types of time pieces; and Fort Edmonton is $600,000 worth of introduction to Canada's own wild west for city slickers.

But the visitor has 73 pavilions to choose from. It looked impossible last week for the jumbled site to be ready on time but Expo executives handling this task were firmly confident that their crash last-phase program would have everything in place for the big day.

Several minor pavilions were awaiting last-minute exhibits and showed signs of not being able to make it by April 28 but again Expo spokesmen said their last push would do the trick.

The weather, in the last few pre-opening days varied between cool and sunny, cold and misty rain, and weathermen were reluctant to give a solid forecast for either April 27 or 28.

OFFICIAL OPENING

The official opening takes place Thursday at the Place des Nations on St. Helen's Island before 4,000 invited guests and journalists.

Governor-General Roland Michener will declare the fair open at 4 p.m. as bells ring, sirens hoot, guns roar, fireworks soar and a crack RCAF aerobatic team zooms overhead.

Sands
Funeral Chapels
Victoria 383-7511
Sidney 656-2932
Colwood 478-3821

Sub Chasers Fight Fires

Story and Pictures from Jim Ryan

A couple of lively, old girls who lived it up in the Second World War are getting their faces lifted out at Patricia Bay airport—and they look as if they could go out on the town again any night of the week.

Next month, they will.

For the curvaceous cuties pack a hefty punch in the annual battle against the devastating fingers of fire that lick through B.C. timber stands.

ON CONTRACT

During the war, they roamed the Pacific and Atlantic oceans in search of enemy submarines. Today, the big, silver Canso aircraft sit waiting here and at Prince George for the call that says "Forest fire!" They are owned by The Flying Firemen Ltd. and operate from May through September throughout the province on contract to the B.C. forest service.

There are three of the $140,000 aircraft at Patricia Bay, with a fourth on order and expected to arrive shortly.

The Flying Firemen—now entering their third season of service—are owned by partners Alex Davidson of Victoria, and Bill Harrison, who operates the Omineca Air Service at Burns Lake.

To ex-test pilot Davidson, the big Cansos are a "terrific weapon" in the fight against fires.

Their performance is as good as his praise.

The aircraft—powered by two 1,250-horsepower Wright engines and carrying two pilots—can make 15 water drops an hour on blazing timber stands. Touching down at the nearest lake or other body of water, they can scoop up 800 gallons in 16 seconds—and drop it over a fire in three. The water is chemically treated before it leaves the plane in a gigantic shower. The Cansos weigh more than 15 tons empty—another four tons loaded.

The aircraft can throttle down to 95 knots from a normal cruising speed of 135. This, says Mr. Davidson — who served during the Second World War as an RCAF fighter pilot and later with the RCN reserve squadron here — allows a more concentrated drop pattern.

And they can get to a fire fast.

"This is the key to it," Mr. Davidson says. "We have saved a lot of timber. There is no question of that. But we can't take all the credit for it."

Last year, a wet summer helped damp down potential fire hazards, but in 1965 the Flying Firemen answered and struck out 165 forest fires throughout B.C. in 1966, there was a 55,000-acre fire loss, but heavy rainfall cut this to one-tenth of the average annual loss.

FLIES DESK

Mr. Davidson, 43 — formerly a test pilot with Fairey Aviation — takes over the controls of one of the Cansos when the fire-fighting season starts.

But, right now, he flies a desk at his headquarters in a hangar at the airport.

Out on the tarmac, mechanics are checking over the lively ladies of the air to make sure they look their best when the season starts. And, like most ladies, it's better not to ask their age.

After all, it's the performance that counts.

Computer Will Spout Answers for LBJ

WASHINGTON (LAT) — The Office of Emergency Planning is completing the installation of a huge computer designed to answer innumerable questions the White House or other executive agencies may have on national security problems.

The computer, which cost nearly $2,500,000 is being installed in a secret location outside Washington. It will be instantly available to officials here who need quick answers to such questions as what effect another limited war might have on the strategic stockpile, on the labor force or on transportation.

IN FUTURE

It also will attempt to indicate alternative lines of policy that might be followed and to suggest programs that may be required five or 10 years from now.

The computer may even be used for more mundane purposes. For a man like President Johnson, who likes to know whether he saw 17 or 23 ambassadors last March and how many Democratic or Republican congressmen he entertained in June, 1964, the computer could be invaluable.

SPEECH INDEX

It could keep the record of all his appointments, the index to his speeches and public statements and the details of his travels.

William Truppner, a member of the institute for defence analysis in Arlington and a former member of the Rand Corp., will join the OEP May 1 to be in charge of the computer and related activities.

He is a 56-year-old native of New York City with bachelor's and master's degrees from the College of the City of New York. He also did graduate studies in economics at George Washington University.

Truppner will be head of what is called the OEP's national resource analysis centre. Its purpose is to develop and maintain a complete and up-to-date catalogue of the nation's resources and to propose plans to meet all types and degrees of national emergency.

In announcing Truppner's appointment, OEP director Farris Bryant said he would deal with problems of non-military defence where "technology and military science are in constant evolution."

The OEP has used computers in the past, but they have been designed primarily to determine the effect of a limited or full-scale nuclear attack on the country. The old computers, for example, could tell the president in few moments the effect of a particular attack and the impact on the economy.

Rhodesians Change Loyalty

SALISBURY, Rhodesia (UPI) — The governing Rhodesian Front has dropped a declaration of loyalty to the British crown from its party platform, opening the way for a final break with Britain, informed sources said Saturday.

The platform approved at a closed-door party convention here says the party "affirms its loyalty to the independent country of Rhodesia," the sources said.

Prime Minister Ian Smith's government declared Rhodesian independence in 1965, but until now it had continued to profess loyalty to the crown. The convention action made it appear that the Smith administration plans to proclaim Rhodesia a republic, like neighboring South Africa.

Meetings

MONDAY

- Cedar Hill-Braefoot PTA, Cedar Hill School, 8 p.m.
- Doncaster PTA, school auditorium, 8 p.m.

NEW LOCATION
Dr. W. Billung-Meyer will move to his new office at 3461 Cook St. on May 1, 1967. Tel. 386-8358.

Actress Wanda Hendrix
Darling...
You get a protective lifetime warranty against corrosion on new In-Sink-Erator stainless steel Invincible 77 disposer
No other garbage disposer provides written lifetime protection on 8 vital parts—including shredders! New Invincible 77 is armored in stainless steel, armed with bite-designed shredders, powered by rugged ½-hp motor! Plus In-Sink-Erator famous exclusives: patented Automatic Reversing Switch, Detergent Shield, customer Self-Service Wrench.
Come In or Call Us Today
383-4138
757 FORT STREET
STANDARD HEATING OILS C.J. McDowell STANDARD HEATING OILS

R. O. MUNSON
20 years' experience in helping the Hard of Hearing with their hearing problems.
500 HOURS OF BATTERY LIFE
Who ever heard of a full-performance at the ear hearing aid with battery life of
OVER 500 HOURS!
Using a Tiny 35c Battery
Nobody. Until Now. You won't believe it until you have seen it.
Maico HAS IT!
Come in, write or phone
R. O. MUNSON & CO.
Maico OF VICTORIA
FREE TEST IN OUR OFFICE OR YOUR HOME
PHONE EV 3-2436
670 FORT STREET
Open Saturdays

Bellett yourself go!

ISUZU Bellett
Styled for Lively Folks
Priced for Quiet Budgets
Bellett is a family sized four-door in a style that sets a new standard for economy cars. With a four-cylinder, oversquare engine, Bellett uses its 71-hp. to walk away from other economy cars. Completely equipped with whitewalls, backup lights, washers and other things you pay extra for in other economy cars. 90 m.p.h. speed and 30 m.p.g. economy. Quite a car!
De Luxe Model.....$1,995
SAUNDERS & HITCHMAN Sales and Service Ltd.
2046 CADBORO BAY ROAD AT FOUL BAY ROAD
Telephone 383-7111
ESQUIMALT SERVICE
1204 Esquimalt Road, 383-6451

INDIVIDUAL CLEANING SPECIAL CONTINUES TWO (PLAIN) SKIRTS CLEANED $1.57
NOW UNTIL SAT. APRIL 29th
The Individual Drummer Man Says:
Join the Sanitone Rebellion Against Dull Cleaning
It's Individual Perfection with colors restored . . . whites whiter than white; blacks sharper than black (and no lint). You''ll love the glowing vibrant results.

Sanitone
The world's largest dry cleaning system
INDIVIDUAL DRY CLEANERS
10 Convenient Locations 382-9141

BUDGET BUYS AT SUPER VALU
Mon., Tues., Wed., Apriil 24, 25, 26
GOV'T INSPECTED SLICED BEEF LIVER lb. 39c
CATELLI Macaroni and Cheese Dinners Save 21¢ 7¼-oz. pkg. 4 for 45c
CAMPBELL'S TOMATO SOUP Save 11¢ 3 10-oz. tins 39c
AERO LIQUID WAX Save 28¢ Qts. 69c
TENDER FLAKE LARD Save 19¢ 2 lbs. for 39c
ALBERTA NO. 2 POTATOES 10 lbs. for 69c
STORE LOCATIONS:
5124 Cordova Bay Road
880 Esquimalt Road
1515 Pandora Avenue
We reserve the right to limit quantities.

Triple Amalgamation 'Sure' on Peninsula

Eventual amalgamation of Sidney, North Saanich and Central Saanich is inevitable, according to North Saanich Reeve J. B. Cumming.

"It is a natural marriage," he said Saturday, "and it may be a shotgun wedding, with the provincial authorities holding the shotgun, if we don't act on our own."

Reeve Cumming said he would like to see a study made of amalgamation of the entire area.

"But," he said. "I am not too impressed with reports of immediate gains or losses.

"It's impossible to estimate accurately what the financial results would be in the near future, but I'm sure that in the long run everyone would gain."

"I'm all in favor of amalgamation, said the reeve. "I think Victoria and Saanich should be one.

"If we could make amalgamation stick and succeed, then the bigger municipalities would be able to follow along."

North Saanich initiated a move earlier this year to amalgamate with Sidney, mainly because the rural area's need to have a commercial or industrial zone for taxation purposes.

Reeve Cumming said he had had talks with Reeve R. Gordon Lee of Central Saanich over the past year and a half regarding amalgamation of the two municipalities, and he would like to see a study made.

Central Saanich Coun. Philip Benn said his municipality should explore the union of the two areas without delay.

He would also like to see Sidney in the district.

Coun. Benn said Brentwood could be planned and developed as the major commercial and cultural centre for residents of the northern peninsula.

Installation of a sewer system at Brentwood would permit expansion of public services, said Coun. Benn.

Tax Jump Indicated In Esquimalt

The preliminary budget to be presented to Esquimalt council Monday evening will show a total increase of seven mills over last year's 49.7 mills.

Reeve Ray Bryant said Saturday that the municipality's public works program had been cut as much as possible without putting it in jeopardy.

The school mill rate will show an increase of five mills, on last year's 23.1 mills but during a session Friday, the finance committee cut the general rate increase from four to two mills.

Huge Arsenal Discovered

SAN FRANCISCO (AP)—Federal agents and police, helped by the U.S. Army, seized at least 20 tons of assorted weaponry Friday night in an otherwise empty $200,000 mansion and arrested a woman in the house.

* * *

She is Louise Thoresen, 30, charged under a San Francisco ordinance forbidding possession of automatic weapons and storing ammunition without a permit. She was freed on $1,100 bail.

Her husband, William Thoresen III, 30, is being sought on a New York federal warrant charging him with violation of federal gun laws, said U.S. Attorney Cecil Poole. His whereabouts are not known, Poole said.

Three trucks from the San Francisco Presidio army base were needed to carry the weapons from the mansion.

Included were a 37-mm. anti-tank gun on a wheeled carriage, an 81-mm. mortar, numerous submachine-guns, cases of grenades, 20-mm. rifles, boxes of rifles and hand guns and ammunition.

No explanation for the weapons was given by Poole.

INCOME TAX

ASSOCIATE TAX CONSULTANTS

SEE BILL REID OR GREG CROUCH

Phone 386-7121 2020 Douglas

Delivery to Your Home on Six or More of These Values
Pick Up the Phone—Dial 382-7141 Ask for "Telephone Shopping"

1
Durable Playing Cards
Plastic-coated playing cards that wipe clean with a damp cloth. Floral, scenic, pets and conventional designs. Choose from
(a) Single Poker deck of playing cards, each
(b) Single Bridge deck of playing cards, each
88c

2
Bridge Table Cover
Quilted vinyl cover with water and stain-resistant surface. Adjustable sides with snaps for firm fit. For tables 30" to 32" in size. Available in assorted colours and designs. Each **88c**

3
36 All-Occasion Greeting Cards
An economically priced box of three dozen greeting cards with matching envelopes. Wide assortment of greetings to express your personal message for birthdays, weddings and other occasions. Box **88c**

4
2696" of Cellulose Tape
"Scotch" Brand Cellulose Tape. Economical and useful for home, school or in the office. One roll ½"x1,296", in plastic dispenser.
Extra rolls ½" x 700". Set **88c**

EATON'S
stationery specials
88¢ each
6 for 5.00
DELIVERY ON 6 OR MORE ITEMS ONLY

5. Plastic Poker Chips
100 colourful plastic poker chips in a compact, convenient container. Come in colours of red, blue and white.
Set **88c**

6. Automatic Bingo Game
Complete bingo set with automatic number selector, 75 counters, 16 cards, plastic numbers and a master card. Fun for the whole family.
Set **88c**

7. Cash-Coin Changer
This convenient little gadget . . . stacks, counts and rolls all your coins for you. Time and effort saving and offered at a low, low savings price.
Each **88c**

8. Teardrop Candle
An interesting addition to your home . . . this teardrop shaped container in glittering glass, holding a candle.
Each **88c**

9. Wooden Recipe Box
Sturdy construction, attractive design with a colourful printed motif.
Each **88c**

10. Peacock Crayons
Two boxes of colourful crayons, 96 in all, including gold and silver colours.
Set **88c**

11. Vinyl Photo Album
Keep a record of special events in this vinyl-covered album. Holds 52 photos. Each **88c**

12. Recipe Scrap Books
Two 10" x 12" hardbound books. Motif covers, with heavy weight kraft paper pages.
Two for **88c**

13. 10 Pens and Refill
10 retractable ball-point pens and 10 extra refills. Assorted colours.
Set **88c**

14. Phone and Address Book
Padded hardboard, gloss cover. Indexed A to Z for fast reference.
Each **88c**

15. Eight Marking Pens
Set of 8 felt-point pens, for home or office. Eight permanent colours.
Set **88c**

16. Multi-Colour Pens
Red, green, blue and black, all in one pen. Chromium-plated case.
Each **88c**

17. Social Stationery
125 sheets of folded writing paper, and 125 matching envelopes.
Package **88c**

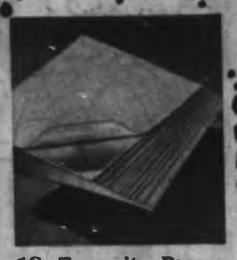

18. Typewriter Paper
250 sheets white bond, standard 8½" by 11" size. Wrapped and boxed.
Package **88c**

19. Pocket Secretary
Black or brown bill-fold with zipper bill pocket, address book, memo pad.
Each **88c**

20. Vinyl Portfolio
Lightweight, zipper closing. Black or brown. Approx. 16¼" x 12".
Each **88c**

21. 36 HB Lead Pencils
36 eraser-tipped pencils, handy for home, school or office. Set **88c**

22. 24 Coloured Pencils
In convenient folding vinyl pouch. 24 different colours.
Package **88c**

23. Shelf Lining
Good quality paper shelf lining for sundry household uses. Comes in roll 12" wide and 50' long. White only.
3 rolls **88c**

24. Desk Set
Attractive desk set of durable plastic . . . includes pen and calendar base. Your choice of black or green. Buy several . . . keep them as gift ideas.
Each **88c**

25. Lunch Sacks
You'll want to stock up on this savings. Each package contains 40 convenient lunch sacks . . . just the right size for so many household uses.
3 packages **88c**

26. Paint Sets
Paint set savings for your pre-schooler! These good quality paints are imported from England, come in colourful tin container.
Set **88c**

27. Marking Pens
Four non-toxic fine-line marking pens in vinyl pocket protector. Just the thing for labelling or drawing. Black, red, blue and green.
Set **88c**

28. Majestic Books
Picture books for children . . . included in the group of four: Little Red Riding Hood, Thumbellina, The Ugly Duckling and The Three Little Pigs. Set **88c**

29. Majestic Note Paper
Note holder with 300 sheets of paper . . . just the thing for quick notes, beside the telephone, or in the kitchen.
Each **88c**

30. Desk Stand Pen
Includes a good quality ball point pen that fits into a plastic holder. Simulated leather base with embossed goldtone design.
Each **88c**

EATON'S—Stationery, Main Floor

—Jim Ryan

Reagan and date on Causeway

★ ★ ★

Winners Delighted By Victoria Prize

By BILL THOMAS

Michael Reagan and vivacious co-ed Sheryl Ullman stepped from a float plane in the Inner Harbor Saturday to enjoy a dream weekend Miss Ullman won on a Los Angeles TV program a month ago.

The couple's night on the town Saturday comprised dinner and dancing at the Empress Hotel, chaperoned by Pat Myers.

The son of California's Governor Ronald Reagan said in the vice-regal suite at the Empress Hotel, "When I went on the show, I had no idea where I might be going or with whom, but now I can say I am very happy with both.

'TOO ENJOYABLE'

"The trip has me really excited. I have never been to Victoria before and I have never been in a seaplane before. This Empress Hotel is the most relaxing place I have ever been in. After trying to get away from Los Angeles . . . I have been praying for a trip . . . this is just too enjoyable."

Mr. Reagan, 22, who has taken acting training, went into a fast patter when asked what his regular girl friend thought of his being away with the attractive Miss Ullman.

"Not knowing, I am unable to elucidate with any degree of accuracy."

ACTING CAREER

He is currently working as a draftsman in a Burbank engineering plant which has missile contracts. He plans to give this up soon to start an acting career.

Miss Ullman, 20, has already started her acting career. She played in a picture called Spinout, with Elvis Presley, a picture called Double Trouble, and also in a TV series, Mr. Terrific.

Miss Ullman, whose father is from Calgary and whose mother is from Montreal, is majoring in English at the University of California at Los Angeles. This is her first trip to Canada.

Miss Ullman broke into laughter when asked if she intended to be a teacher or an actress, saying, "I have a number of other offers but I don't know if I will be able to take them. I have to finish school."

The trip by seaplane from Seattle delighted the co-ed. "I have never had a more beautiful flight in my life. It was just thrilling, flying over those small islands."

SECURITY EASIER

The couple's chaperone, Miss Myers, works for the production company which televises The Dating Game, on which Miss Ullman picked Mr. Reagan as her mystery date.

Michael Reagan quipped that "the security arrangements for me are nothing like those for my father. On the night he was elected I had to see five people at the Biltmore Hotel before someone recognized me and let me in to see my own father."

Miss Ullman took part in a show that included, in addition to Michael Reagan, movie star Sal Mineo and UCLA football hero Norman Dow. After a question-and-answer game with all participants screened from each other, Miss Ullman picked Mr. Reagan as her date.

Program for the couple includes a visit to Government House, a reception with Mayor Hugh Stephen, a tour of the Butchart Gardens and a ferry ride to Vancouver.

They fly home early this week.

Woman Wins Show Trailer

Winner of a $1,200 camping trailer in the main door prize draw at the Sportsman Show in Esquimalt Arena Saturday night was identified as a Mrs. Sheldrake, 1190 May Street.

THE DAILY BRITISH COLONIST

April 23, 1867

The Mechanics' Institute have chartered Capt. Stamp's elegant new steamer Isabel for their annual excursion to the British Garrison at the island of San Juan and will issue an advertisement in a few days of the programme of amusements devised for the happy excursionists. Judging by the great success and satisfaction that the trip of last year to the British Garrison gave to all participants, we anticipate a good time.

The Lone—Fears are entertained for the safety of this bark. She sailed in company with the bark Scotland from Esquimalt on Thursday last and must have encountered a terrific gale the same night. The captain of the Scotland reports but for his vessel having new sails he would not have been able to make this harbor. He last saw the Lone on Friday standing off a very dangerous locality. On board the Lone were Mrs. Howard and daughter, Mme. D'Ormy and W. Parker.

Vancouver Meeting Friday

Reeve Looks to UBCM In School Cost Fight

Officials May Act From Shock

Reeve Hugh Curtis of Saanich will take Greater Victoria's fight against rising school costs to a meeting of British Columbia's municipal leaders in Vancouver next week.

The reeve is an executive member of the Union of B.C. Municipalities, which has called a special meeting of its officers in Vancouver Friday to discuss school costs.

The meeting was set Saturday by Mayor Herb Gardner of Williams Lake, president of UBCM.

SHOCK ACTION

Reeve Curtis said earlier he was certain that the shock of this year's school assessments would galvanize municipal officials into action throughout the province.

Reeve J. B. Cumming of North Saanich said his municipality's school taxation rates "are going up considerably and I'm sure our citizens will be very annoyed."

"Because we are a rural area, it will hurt badly."

$480 PER CHILD

He said there are about 600 school children in North Saanich and the increased mill rate means taxpayers will be spending $480 to send each child to school during the coming year.

Municipal taxpayers in the Greater Victoria area this year will be paying an extra 4.8 mills toward school costs.

Mayor Gardner, UBCM's head, said he wasn't sure what the answer was to escalating school costs.

He said he didn't plan an executive meeting until June, but the widespread concern over school costs brought a response from municipal leaders for an immediate UBCM meeting.

Youngsters Charged With Theft

Three boys aged 11, 10 and 9 were arrested by city police Saturday on suspicion of having stolen foodstuffs and toys from a downtown department store.

Among items police said were stolen were clothing, a toy knife and pencils from the Salvation Army.

The boys will appear in juvenile court, one of them charged with one count, the other two with two counts, of theft under $50.

Film Premiere At Playhouse

The public premiere of the film Townscape Rediscovered depicting the development of Bastion and Centennial Squares, will be shown in the McPherson Playhouse at 8 p.m. Thursday.

A preview of Expo 67 will also be shown, along with the pantomime The Railroader, showing comedian Buster Keaton crossing Canada on a railroad track speader

Sun welcomed between splashes . . .

★ ★ ★

Seen In Passing

Cindy Loewen having a sneak preview of a new book . . . (A sales clerk in a local book store, she lives at 841 Esquimalt Road with her husband Dale, an intern at Royal Jubilee Hospital. Her hobby is reading.) . . . **Norma Begg** taking an early swim . . . **Sonia Burling** skating as usual . . . **Linda Gottfred** watching a film . . . **Geoff Jackson** watching his favorite television program . . . **Ann Crawford** laughing a lot . . . **Tom Shepherd** wearing his green helmet . . . **Jim Borrowman** filling a box of nuts . . . **Ken Larsen** bowling strikes . . . **Ann-Marie Dresa** talking to some friends . . . **Trudy Niven** window shopping . . . **John Wilson** getting his hair out . . . **Joan McRae** working hard . . .

Cindy

Saanich May Boost Counselling Service

Saanich council will be asked to approve a plan that will extend and formalize the family counselling services of its welfare department.

★ ★ ★

It will be a major step forward for the department, which has been referring many of the clients with serious problems to the Family and Children's Service, the Community Chest agency.

Coun. Edith Gunning, chairman of Saanich's health and welfare committee, said Saturday night the plan will allow welfare workers in the municipality to handle special problems rather than pass them on to a second agency.

★ ★ ★

The committee suggests that the department add one worker to its staff. This person will direct clients to the professional people who can give them the most help.

. . . as Spring Takes Bikini Test

Gasping for air from shock of cold water while taking early season plunge into Thetis Lake Saturday are Linda Pye, 18, left, Sue Forsyth, 19, and Donna Hudson, 18. — (Jim Ryan photos)

Outsized Event Cancelled This Year

Oak Bay's Tea Party Lacks Fire-Stokers

Oak Bay's tea kettle is going to take a long time getting to the boil, because there aren't enough stokers for the fire.

★ ★ ★

The annual tea party has been cancelled for this year because of time and manpower, according to Eric Hoel, an executive member of the Board of Trade which has organized the party for the past six years.

"It's just got too big for us to handle on our own," said Mr. Hoel. "We hope next year to have help from the community."

Through the years the party has grown from a small celebration in the village to a waterfront event which last year attracted some 30,000 people.

★ ★ ★

Mr. Hoel said he would like to see council help in the same way that Esquimalt council helps with the organization of Buccaneer Day.

"When it started up in the village, the local merchants benefited, but now that it's on the waterfront it's more of an event to keep Oak Bay's name on the map.

"Properly organized, this could grow to be a nationally-known celebration."

He said tentative date for this year's party had been set for six weeks from now, but it was impossible to get all the work done in that time.

"For instance, this year we would have to build floats out to the water events.

★ ★ ★

"Last year when we had paddle wheelers the tides were different and people could walk along the sewer pipes."

He added that no provision had been made for events in case of rain.

"Unless we can get alternatives organized we could lose a lot of money if it rained."

Mr. Hoel anticipated that a committee will start arranging next year's celebration this fall, and that it will seek council support and help from the community.

Authors Publish Two Books

Two new books by members are being published this year, it was announcedd by Muriel Millen, president, at the annual meeting this week of the Victoria branch, Canadian Author's association.

★ ★ ★

They are **Lady Lumberjack** by Dorothea Mitchell in which she tells of her experiences in the Lakehead region of central Canada, and **Burns and His Bonnie Jean** by Yvonne H. Stevenson. The former is being brought out by Mitchell Press of Vancouver and the latter by Gray's Publishing company of Sidney.

★ ★ ★

Executive members elected for the coming year included: president, Muriel Millen; first vice-president, John Williamson; second vice-president, Edith Rive; secretary-treasurer, Jane Smith; publicity officer, Eugenie Myles; executive members, Ella Davis, Rosalie Heywood, Clara Maunsell, John Wainscott, Dorothy White, Margaret Sharcott.

Pretty Gay Haskins, British hostess for Expo, models the pretty uniform designed by Roger Nelson, one of Britain's bright young designers. To complete the red, white and blue theme, Nelson added swinging shoulder bags with a Union Jack motif.

British Hostesses

Brains and Beauty for Expo

By JANE NAPIER

There was no problem in finding suitable girls to act as hostesses in the British Pavilion at Canada's Expo 67.

The only headache was deciding which of 400 likely applicants to sign up. Almost 150 were interviewed before 22 girls were chosen.

★ ★ ★

The successful British girls, were picked for the kind of personality which will make visitors feel at ease. But looking confident, gay and pretty is only one part of the job. The other big requirement is high intelligence.

An ability to communicate in several tongues was one of the most important qualifications.

★ ★ ★

All British hostesses speak good French. Several of them speak three or four other languages, one speaks five, and there is at least one girl to cope with practically any interpreting job to come up, including Czech, Hungarian, Russian and Serbo-Croat.

The hostesses, most of them in their early twenties, come from all sorts of professions. Some will go back to their jobs, but for others Expo 67 is a jumping off point for a longer stay abroad.

These British hostesses should be easy to spot in the crowds. Roger Nelson, one of Britain's young designers, has produced the uniform, a series of co-ordinated garments keyed to red, white and blue.

★ ★ ★

The uniform consists of a sleeveless shift, the skirt in red, white and blue vertical stripes, and the bodice in white rayon trimmed with the same stripes. A wool version of this dress for cooler weather has long sleeves. Over the dresses go pretty matching jackets, one red and one blue, with matching berets, and a stunning white P.V.C. raincoat. To complete the patriotic effect, Roger Nelson designed red shoes and swinging handbags with a Union Jack motif.

SOCIAL AND PERSONAL

Lieutenant-Governor George R. Pearkes will cross to Vancouver on Tuesday to attend the flag-raising ceremony prior to attending the luncheon to introduce World Trade Week-Window on the World. Wing-Commander T. J. MacKinnon will accompany His Honor. On Wednesday afternoon Mrs. Pearkes will open the spring tea and fashion show at the Empress Hotel which is being sponsored by Women's Auxiliary to Canadian Arthritis and Rheumatism Society.

★ ★ ★

May Bride-Elect Feted

Miss Bonnie Maltman, whose marriage to Mr. Patrick Noel Pumfrey takes place on May 6, was honored at a miscellaneous shower given by Mrs. Stewart Armstrong at her Shoreline Drive home. Red rose corsages were presented to the bride-elect and the groom-elect's mother, Mrs. Raymond Pumfrey. Gifts were in a pink-and-white container decorated with wedding bells. Other guests were Mrs. R. J. McClinton, aunt of the groom-elect; Mrs. H. S. Kathrens, Mrs. G. E. Jones, Mrs. W. J. Baxter, Mrs. William Prichard, Mrs. Vince McCloy, Mrs. Howard Ward, Mrs. William Mason, Mrs. Jack Davies and the Misses Betty Pumfrey, Colleen Best, Susan Kathrens, and Sandra McClinton.

Bride Carries Yellow Roses

Following their recent wedding in St. Aidan's United Church, Mr. and Mrs. Edward Kenneth Hemsworth left on a honeymoon trip to Seattle and Portland.

Bride, the former Judy Catherine Wilson, is the daughter of Mr. and Mrs. Thomas H. Wilson, 4560 West Saanich Road, and the groom's parents are Mr. and Mrs. Earle Hemsworth, 993 Trans-Canada Highway.

★ ★ ★

The church was decorated with baskets of yellow gladiolus, and coral carnations, and white candelabra for the double-ring service conducted by Rev. A. G. MacLeod. Mr. Wilson gave his daughter in marriage.

As the couple signed the register, organist Mrs. Peter Campbell played "Jesu, Joy of Man's Desiring."

A dress jacket ensemble in alabaster stiron, complemented with toning accessories was worn by the bride, and she carried a bouquet of yellow roses and white stephanotis.

Miss Janet Wilson, sister of the bride, was maid of honor, wearing a lime apple wool worsted suite, with matching hat, and carrying a bouquet of coral carnations and orange freesia.

Mr. Robert Hemsworth was best man for his brother. Ushering guests to their pews were Mr. Michael McGimpsey and Mr. Robert Hale.

★ ★ ★

The bride's mother made the wedding cake, decorated with yellow rosebuds, which centered the head table at the reception in Holyrood House. Mr. Gordon Campbell proposed the toast to his neice.

The newlyweds will make their home in Victoria on their return.

IODE

Major John Hebden Gillespie Chapter IODE will meet at the home of Mrs. L. E. Pope, 1596 York Place, Tuesday, April 25, at 8 p.m.

—Jus-Rite

Mr. and Mrs. R. N. McGee, 1465 Rockland Avenue, announce the forthcoming marriage of their eldest daughter, Diane Elizabeth, to Mr. Kenneth Albert Kidd, only son of Mrs. W. A. Phillips, 1615 Belmont Street, and the late Mr. Albert Kidd. The wedding will take place on Saturday, June 3 at 1 p.m. at Holyrood House.

IT'S ballantyne's FOR FLOWERS
SPECIAL THIS WEEK
Dozen Roses in a bowl $4.50
NEW — Tropical Plants and Planters
TELEX — F.T.D.A.
900 DOUGLAS STREET (Opposite Strathcona Hotel)
PHONE ORDERS 384-0555
Charge Accounts Invited
Open Fridays Until 9 P.M.

Montague BRIDGMAN LTD.
China · Crystal · Gifts
811 Government St. Phone EV 3-0821

Don't Move - Improve
MAKE YOUR HOME IMPROVEMENT DREAM COME TRUE
Why Wait; MODERNIZE KITCHEN & BATHS Add a Room
Marcus·Askew CONSTRUCTION LTD.
383-5480 • 1808 COOK ST.

Fur Storage at Scuby furs ltd.
385-4361
911 Gov't.

The GALLERY
. . . a department featuring fine quality Traditional Furniture
NEW!!
FROM ENGLAND
A very fine group of antique reproductions.
TUDOR OAK DINING ROOM SUITE

Hand carved sideboard 4'9".
Refrectory Table, extends to 6 ft.
6 carved leg chairs with genuine red hide seats and backs.
8-Piece Suite $1,350.00
Also Available:
Glazed Oak cabinet bookcase $219.50
Oak Wheelback Windsor Chairs. Each $35.00
Nest of Tables ... $95.00

PLANNING A WEDDING?
Come in for your free personal copy of "Modern Bride."
No charge or obligation.
FREE CUSTOMER PARKING REAR ENTRANCE ON BROUGHTON STREET
Open Daily, 8:30 to 5:30 including Fridays
CLOSED WEDNESDAYS
home furniture COMPANY VICTORIA LTD.
825 FORT ST. (Above Blanshard St.) PHONE 382-5138

VICTORIA TRAVEL CLUB
LAKE COWICHAN, YOUBOU AND HONEYMOON BAY—SATURDAY, APRIL 29th
Enjoy a leisurely trip by chartered bus, leaving 9:00 a.m. for the less frequented highways and byways to Lake Cowichan for lunch, afterwards exploring both shores of Cowichan Lake to Youbou and to Honeymoon Bay. See this lovely part of Vancouver Island in all its Spring Beauty! $6.00
Annual Membership Fee, $1.00
HELEN S. EDWARDS
31 Marlborough Street
388-5978

SPRING FLOWER FESTIVAL
This is the time when nature puts on its greatest show of new fashions. Bright yellow daffodils, the scented hyacinths, cherry blossoms fill the air. Time for Victorians to join the revival of nature and participate in the many attractions. Do so vivaciously with a gay pair of new glasses now for the summer and have your prescription sunglasses in "Festival of Spring" colors.
Call at either of our three convenient offices and see our festival of new styles and gay colors.
DISPENSING OPTICIANS
Prescription Optical
Campbell Building 1025 Douglas Street 384-5914
Medical Arts Building 1105 Pandora Avenue 384-7937
159 Trunk Road, Duncan, B.C. Telephone 746-6041

for Every Day Elegance

A new spring handbag from McMartin's. All colors, all sizes . . . largest selection in Victoria!
McMARTIN'S LEATHER GOODS
1605 Douglas 384-6613

ORDER NOW FOR MOTHER'S DAY
This is it! The Ring that tells the story of her life!
The New Custom-Made FAMILY RING
In 10 Karat Gold From $25
It's a custom symbol of your happy Family Circle. Mother, Dad, and each one of your children is represented by a birthstone. The size of birthstone, the size of your family decides how many birthstones you order. Each ring is custom-made to your individual order.
10K
4 Styles
Mother's Day Gifts Gift Wrapped and Packed for Mailing
ROSE'S LTD
1317 Douglas Street JEWELERS

maison georges ltd
COIFFURES

Miss Barbara Miss Marie
We wish to express our sincere thanks to all the ladies whom we have served in the past, and created hairstyles for.
We are now extending our services to you at the Pandora Salon of Maison George.
ALSO . . . WIG CARE A SPECIALTY!
Styling and conditioning of wigs and hairpieces at all of Maison George's salons.
100% HUMAN HAIR
Hairpieces as low as $10.95 Machine-made wigs $39.95 and up
Hand-made wigs $88.95
All 100% Human Hair—All Colors Available
747 PANDORA 382-4641
669 FORT 388-5585
726 HUMBOLDT 388-4532

Mr. Barry Wayne Hanford and his bride, the former Susan Heather Hall, daughter of Mr. and Mrs. Fred Hall, 1185 Old Esquimalt Road, are pictured following their recent marriage in St. Paul's Naval and Garrison Church. Mr. Hanford is the son of Mr. and Mrs. V. B. Hanford, 3891 Saanich Road. —(Chevrons Studio)

Lovely bride in this picture is Mrs. Edward C. Carley, the former Jane Margaret Thorne, daughter of Mr. and Mrs. Frank Thorne, 5416 Alderley Road. Mr. and Mrs. Carley were married recently at Garden City United Church. Groom's parents are Mr. and Mrs. E. W. Carley, 3810 Merriman Drive.—(Campbell Studio)

Now making their home in Hardisty, Alta., are Mr. and Mrs. Murray Robert Hager, who were married here at St. Aidan's United Church by Rev. A. G. MacLeod. Bride is the former Pamela Anne Heycock, daughter of Mr. T. L. Heycock and Mrs. J. R. Campbell, Victoria, and the groom is the son of Mr. and Mrs. R. Hager, Hayter, Alta.—(Chevrons Studio)

Mr. and Mrs. Brian Green pose for this formal photograph following their marriage in Queen of Peace Church. Bride is the former Carol Good, daughter of Mr. and Mrs. R. S. Good, and the groom is the son of Mr. and Mrs. R. R. W. Green, all of Victoria.—(Kandid Kamera Studio)

Signing the register following their recent marriage at Centennial United Church are Mr. and Mrs. Colin DeMacedo. Bride is the former Grace Graham, daughter of Mr. and Mrs. D. W. Graham, and groom is the son of Mr. and Mrs. C. J. DeMacedo, all of Victoria.—(Campbell Studio)

En route to the reception following their marriage in St. Matthew's Church, Colwood, are Mr. James Stephen Begg and his bride, the former Sharon Lee Jenson, daughter of Mr. and Mrs. George Jenson, Goldstream Avenue. Groom's parents are Mr. Roy Begg, Victoria, and Mrs. A. Johns, Tofino.

Mr. and Mrs. David Bohach sign the register at St. Aidan's Church following their recent marriage. Bride is the former Frances Kathleen Muir, daughter of Mr. and Mrs. James F. Muir, 3730 Blenkinsop Road, and the groom is the son of Mr. and Mrs. John Bohach, Chilliwack, B.C.—(Gibson's Studio)

St. Patrick's Church was the setting for the recent ceremony uniting in marriage Constance Theresa Cownden and Mr. Harold Donald McKenzie. Bride is the daughter of Mr. and Mrs. Arthur Cownden, 1058 Monterey Avenue, and the groom's parents are Mr. and Mrs. Hugh Donald McKenzie, 1921 Ashgrove Street.—(Chevrons Studio)

Ready to leave on their honeymoon are newlyweds, Mr. and Mrs. Ray Williams. Canon Grahame B. Baker officiated at the recent wedding ceremony in St. John's Church for the former Jo-Ann Rita Halfhide, daughter of Mr. and Mrs. C. G. Halfhide, and the son of Mr. and Mrs. Reg Williams, all of Victoria.—(S. H. Draper)

Lieut. and Mrs. Andrew Leslie Payer are now making their home in Kingston, Ont. They are shown, following their marriage at Canadian Services College, Royal Roads, with their attendants, Dr. and Mrs. David Geen of Calgary, and little flower girl, Karen Conyers of Nelson, B.C. Bride is the only daughter of Mr. and Mrs. Gordon F. Bergstrom, Victoria, and the groom is the eldest son of Mr. and Mrs. Leslie Payer, Calgary.

FUJI MICRO SAFETY ▲ N

Doing The Town

with DOROTHY FRASER

Matching sweaters and skirts at M and E . . .

If you're an aficionada of smart, well-made sweaters and skirts . . . preferably at reasonable prices . . . do make a beeline for the Madam and Eve Shop and see their new arrivals . . . There are very nice shetland pullovers and cardigans . . . V-neck pullovers so terrific for active sports . . . a new shipment of the popular tuttleneck sweaters in brand new colors . . . all, in our opinion, looking far more expensive than their price tags indicate . . . Then there are two styles of lambswool sweaters for which you may have matching tweed skirts in a subdued check pattern . . . One is a dressier style with little collar and attractive braided gold buttons . . . the other a classic round-neck cardigan fastened with irregular-shaped mother of pearl buttons . . . Colors are pink, blue, rose and green, and they come in complete size range . . . The 100% wool tweed shirts are light-smooth, easy fit . . . And just between ourselves, the lambswool sweaters look enough like cashmere to fool anyone (wear better, weight, slightly A-line, and sans waistband . . . which makes for a too!) . . . While you're in M & E, look at their sweater dresses which open half-way down the front . . . have ¾-length sleeves and collared V-neck . . . Eminently wearable whether your age is 16 or 60! . . . **Madam and Eve Shop, Trounce Alley, 383-7177.**

Designers are all mad about nuts, bolts, buckles and industrial zippers as trimming.

Fashions for the very young . . .

We've really been neglecting to report on the Junior Department at Wilson's recently . . . and for this we apologize . . . because Wilson's have some of the smartest new things for tots and toddlers . . . as well as older youngsters . . . we've seen in a long time . . . and just looking at these adorable little dresses and suits and undies makes us wish we had young ones of dress-up in them! . . . Knits figure prominently in many of these clothes . . . the kind of knits you can machine wash and dry which is always such a boon to busy mothers . . . From West Germany there's a new line of little 2-piece suits for boys and girls . . . all navy, or navy and white . . . ages 2 - 4 . . . and dresses for girls from 1 to 4 . . . Or your youngster can do a "brother and sister" act in the matching suits from Holland . . . little pleated skirts for the girls . . . navy, with blue and white stripes on the jackets, sparkled with a touch or red . . . Also from the Netherlands, wee knitted dresses for infants in white or pink . . . For the fashion-minded girl-child there are little matching shifts and dusters in white, blue or pink cotton . . . and to wear underneath it all, the cutest cotton knit vest and pantie sets . . . white, edged with dainty pink and white cotton eyelet embroidery . . . Whether you're a practical mother, fond aunt or adoring grandma . . . you'll dote on the kiddies' clothes at . . . **W & J Wilson Limited, 1221 Government St., 383-7177.**

Mary Quant, high-priestess of England's fashion swingers, is bringing out her own line of cosmetics whose frank aim is to "decorate" the face.

Stunning togs pour le sport . . .

Lunching at Island Hall just recently, we spotted a gal wearing a flowered pants and jacket outfit we recognized as having come from Miss Frith's . . . and was it ever smart! . . . Set us thinking about how one could asemble a whole weekend wardrobe from among the vast array of Miss Frith's co-ordinated sportswear . . . Skirts and jacket to travel in . . . slims and tops for daytime around the hotel . . . Bermudas for golf, and short shorts for sunning . . . All of these matching or harmonizing in endless combinations to clothe one smartly from dawn to dusk . . . and pack in practically no space at all . . . There are floral printed linens as wild or subdued as you could wish . . . Arnel sharkskins in white and blue . . . jackets, slims, shorts, straight or pleated skirts . . . Fortrels, in orange, pink, green, turquoise and white . . . Drip-dry materials so easy to keep fresh and crisp . . . Color is the big news for co-ordinates, and Miss Frith's have styles to suit every age and taste . . . New swimsuits are terrific! . . . There's a big selection in one-piece or bikinis . . . in every material known to man! . . . If you'd like to be the "golden girl" on the beach this summer . . . see the gold metallic nylon bikini with its coverup of clear transparent plastic banded with the shiny gold nylon . . . A real conversation piece! **Miss Frith's Millinery and Fashions, 1617 Douglas St., 383-7181.**

Costume jewellery is being supplanted by the real thing. Designers are using large precious stones in unusual and eye-catching settings.

See the beautiful Caribbean next winter . . .

Sun sea and serenity . . . or sun, sea and excitement . . . you'll find all of these on one or other of the exotic islands of the Caribbean . . . in our book, the most completely wonderful spots on earth for a winter vacation! . . . Climate is ideal . . . finest you're apt to find this side of heaven . . . Each of the Carribbean Isles has its own type of beauty . . . lush with tropical vegetation . . . air heavy with the scent of millions of flowers . . . See the miles of sugar cane waving in the balmy breezes of Barbados . . . coffee ripening high in the spectacular blue mountains of Jamaica . . . Swim in waters so clear you can gaze down on the brightly hued fishes cavorting among the coral . . . Loll on the dazzling white sands with a tall cool drink in hand . . . Dine and dance under the stars which seem so close you could stretch out and grasp one! . . . Ah, the Caribbean's wonderful! . . . and if you'd like to savor its delights next winter, see Paulin's now and let them book you on a holiday to remember . . . You get there fast by Air-Canada jet . . . on a 21-day excursion, if you want to save money . . . There are numerous package vacations once you arrive . . . glorious days and nights on any island you select . . . Start dreaming now . . . Paulin's will take care of absolutely everything connected wiht your Caribbean holiday . . . **George Paulin Travel Service, 1006 Government St., 382-9166.**

English boutiques are selling dresses crocheted in the kind of string you use for those hand crocheted dish cloths. Tagged at around $150.

Take note, all you high school graduates . . .

Very soon now great numbers of boys and girls in their upper teens will be graduating from high school . . . and we just wonder how many of them will be proficient in ballroom dancing so they can hold their own gracefully at "adult" parties where dancing is an art rather than a form of gymnastics . . . With this in mind, Arthur Murray Studio . . . whose unique methods of dance instructions are world-famous . . . is forming special classes for students graduating from high school this year . . . Ten one-hour group lessons . . . one each week . . . for the small outlay of $12.50 . . . What's more, if enough friends get together on this project . . . say five girls and five boys . . . they can choose their own time for lessons, either in the afternoon or evening . . . Just think how much fun it will be if you get your own "crowd" to form a class . . . You'll not only have a ball learning, but you'll all become good dancers at the same time . . . so that later on when you're out on dancing parties you'll never have to "endure" a poor partner . . . and you'll be able to sewing confidently into any dance that the music dictates! (And here's just a word to parents . . . Dancing does wonders in imparting poise and self confidence to young people!) . . . So get in the swing! Phone for more information from . . . **Arthur Murray School of Dancing, 715 Yates St., 385-1476.**

For wearers of short, short skirts . . . the bikini with legs. Never any fashion gap! . . .

Eaton's have a lovely way with weddings . . .

Funny how we think we know all about weddings . . . until we get involved in one ourselves . . . either as a bride-to-be, or mother thereof . . . Then it's all apt to seem a bit overwhelming . . . Eaton's, however, DO know all there is to know about planning weddings in every meticulous detail . . . and they're ready, willing and able to offer you every kind of advice, as well as take care of every detail of wedding preparations if you so desire . . . What you do is contact the Consultant at Eaton's Gift and Bridal Registry as soon as the engagement becomes official . . . From then on, you can sit back and relax . . . (after all, engagements are supposed to be enjoyed!) . . . Eaton's provide "full coverage" for weddings . . . This includes invitations, cards, flowers, cars, wedding cake, reception etc. . . . they'll even arrange your honeymoon trip! . . . The Gift Registry Consultant will keep a record of the bride's needs, tastes, choices in silver, china, linen, furniture etc., for the benefit of friends in search of the perfect gift . . . Help select and plan everything for the couple's new home . . . And we might add that all this super-service costs you not an extra penny . . . Truly, Eaton's offer the most all-inclusive wedding service we've ever heard of! . . . **Eaton's Gift and Bridal Registry, 385-7141, Local 373.**

You just might be wearing a paper swimsuit this summer! Chic, inexpensive and good for two or three wearings.

Advanced "reconstructive surgery" . . .

We're not going to be fatuous and pretend that undergoing radical surgery . . . especially mastectomy . . . is any bed of roses . . . But we do want to say that no woman who finds herself in this unfortunate situation need feel it's the end of the world . . . that she's lost her figure irretrievably . . . Tipped off by a friend . . . whom we never suspected of wearing a prosthesis . . . we visited Surgical Supplies Limited . . . (a division of McGill & Orme) . . . a store which caters in an advanced way to "reconstructive" surgery, and works hand-in-glove with doctors . . . There we were shown the Tru-Life by Camp . . . the most advanced prosthesis of its kind . . . Unbelievably natural, it's composed of a liquid center embedded in softest plastic . . . encased in a dainty nylon cover . . . Looks and feels like living flesh . . . moves with the body . . . and so light-weight that we're assured the wearer never feels it . . . Once this is carefully fitted, it's worn with one's favorite bra . . . A woman can then wear a swimsuit, sleeveless dresses or evening gowns . . . go about all her usual chores and enjoy the pleasures she always did . . . without anyone being the wiser! . . . We honestly hope few of our readers are in need of such a prosthesis . . . but for those who are . . . let Surgical Supplies fit you with a Tru-Life . . . a truly wonderful morale builder! . . . **Surgical Supplies Limited, 1012 Broad St., 384-8433.**

—Jus-Rite

Mr. and Mrs. T. G. Clarke, 505 Rupert Street, were married in Skipton Church, Leask, Sask., April 30, 1917. They will celebrate their golden wedding anniversary with "open house" at the Oak Bay Beach Hotel from 2:30 to 5 p.m. on Sunday, April 30. The Clarkes moved from Melfort, Sask., to Victoria in 1937 and have two daughters, Mrs. M. A. Kerslake (Blanche) of San Jose, California, and Mrs. V. G. Lock (Josephine) of Ottawa, who will be with them on this day. There are six grandchildren. A family dinner will be held on Monday, May 1, at the Oak Bay Beach Hotel. Mr. Clarke is president of Clarke and Wallace Realty Ltd.

Chapters Benefit By $274

A meeting of Municipal Chapter IODE was held recently at the Victoria Art Centre. Miss C. F. M. MacNab presided and gave an interesting report of the provincial annual meeting.

* * *

Mrs. Thomas Lumsden, educational secretary, reported that the Salute to Queen Victoria Ceremony would be held this year on May 19. Mrs. Charles Riach, services convener, disclosed that plans were under way for the annual Memorial Service to take place at Ross Bay Cemetery on May 28. The Intercession Service this year will be held at St. Matthias Church the same day at 10:30 a.m.

* * *

The treasurer reported that the nine Victoria Chapters would be receiving cheques for $274 as a result of the recent Festival. The Confederation Pageant will be presented at the annual meeting of the Women's Canadian Club.

* * *

Mrs. V. H. V. Sheppherd was appointed delegate to National Chapter annual meeting to be held this year in Ottawa.

It was a gay affair when Island Equipment Owners' Association held its annual dinner and dance at Ingraham Hotel banquet room. Shown left to right, enjoying party, are Mr. and Mrs. John Chew, Mr. and Mrs. Lorne Broughton and Mr. and Mrs. Peter Patterson. Mr. Chew is president, Mr. Broughton vice-president and Mr. Patterson secretary-treasurer.—(Kinsman)

ANN LANDERS

Dear Ann Landers: I am 24, married and have one child. Last week I went to a bank to borrow money. I wanted to buy a new car. My credit is A-1, and everything checked out fine. Then I mentioned that I was a member of a reserve unit. The banker gave me a fishy eye and said, "Reserve unit, eh? Well, you'll have to get a co-signer for this loan."

I explained I didn't want a co-signer, I want to be solely responsible for my financial obligations. The banker then quoted a law saying any man who gets called to active duty may be temporarily relieved of his debts. His last words fractured me. He said, "If you get called up we would be stuck for the money until you got back."

I'n so burned up I can hardly see straight. Why should a loyal American who is serving his country by joining a reserve unit be treated this way?—CAN'T SEE IT

Dear Can't: The law that says a serviceman is temporarily relieved of his financial obligations was designed to help, not hurt, men in uniform. If you don't want a co-signer, go to a bank that does not require one. And more power to you, fella, I like your spirit of independence.

* * *

Dear Ann Landers: I have always been high-strung and nervous. A few years ago I had a breakdown and spent several months in a private mental hospital. I still see my dootor because he gives me self-confidence.

My question is this: When friends know you have been hospitalized for mental illness, why do they treat you as if you are some sort of a oddball? I try to be relaxed and behave in a normal manner, but I have the feeling that people are always analyzing me and looking for signs of abnormal behavior.

The only friends I am truly at ease with are those who also have had emotional breakdowns.

My husband is a wonderful man and we have four children who are normal and above average students. Please tell me how I can get people to accept me as I am.—VANCOUVER

Dear Van: Your central problem is lack of confidence and an over-active imagination. What you see in others is a reflection of your insecurity. When you become truly secure you will no longer be concerned about what others are thinking.

CONSUMERS

Mr. W. D. Tindall, general manager of Better Business Bureau of Vancouver Island, will speak on Consumer Problems at the regular meeting of Consumers' Association of Canada in Eaton's small dining room, starting at 1:30 p.m., April 24.

MARGO BEAUTY STUDIO

DRASTICALLY REDUCES STAFF

Yes, it is true. On Monday, April 24th, all MARGO BEAUTY STUDIOS will be operating with a skeleton staff only. Many of the regular staff will be in Vancouver attending the annual **Educational Convention** of The Hairdressers' Association of B.C.

On Tuesday, however, everyone will return to normal hours, with more knowledge and with more enthusiasm to serve you better.

May we suggest that you take advantage of this incrased knowledge of new techniques and new hair styles, as demonstrated at the convention by world-renowned hair stylists and technicians.

Make an appointment soon at the MARGO BEAUTY STUDIO most convenient for you.

MARGO Beauty Studio

Mayfair Shopping Centre — 388-4238

Shelbourne Plaza — 477-1869

Cadboro Bay Shopping Centre — 477-1869

A Business Built On Customer Confidence and Satisfaction

CPR EXPO LIMITED

16 Day Tour Lv. June 21

This special 16-day rail group tour leaves Victoria June 21 by ferry to Vancouver, connects with C.P.R. Expo Limited to Ottawa, where we stay 2 days at hotel, with de luxe tour then on to Montreal by coach for 3 days with nice hotel, tour of Montreal and Expo tickets. Then on to Toronto for 2 days at hotel, with de luxe tour and one-day trip to Niagara Falls. We then board the C.P.R. Expo Limited from Toronto for Vancouver and home. Fare includes ferry, rail, berth with meals, bus, hotels, Expo admissions and all sightseeing from $380.00 each, twin beds. Book now.

Portland Rose Tour

June 8, 9, 10, 11, 12. Fare $54 Including Grandstand Seat

This 5 day de luxe, escorted by Josephine Parco bus tour leaves our office June 8 via Port Angeles to Portland for four nights at the beautiful Park Haviland Hotel on the parade route facing the park. One block from Broadway.
Here you can see the Grand Floral Parade from your reserved grandstand seat, take in the Rose Show, sightseeing tours, Portland zoo, Sanctuary of Our Sorrowful Mother and Park Columbia River, Multnomah Falls. Cost of tour $54 each double, single little more. Book your reserved seat now.

Banff Calgary Stampede

July 6 to 14, Fare $125

This de luxe nine-day tour leaves our office July 6 for Vancouver, then on to the Prince Charles Motel, Penticton, overnight, then on to the Wales Hotel, Calgary, for four nights (or 2 nights Calgary and 2 nights in Edmonton, same fare). See the grand parade, grandstand seats at the Stampede. Also included is a city tour and time to visit friends. Then on to the King Edward Hotel, Banff, for two days, with de luxe tour of the Canadian Rockies and special banquet dinner with entertainment. We then travel over Rogers Pass to Kamloops, overnight at the Plaza Hotel, then down the Fraser Canyon to Hope, Vancouver and home. Cost of complete tour $135.00 each, doubles, twins, and singles a little more.

Paradise Valley Tour

Day Tour May 13, $9.50

Our one-day Paradise Valley bus tour leaves our office at 8 a.m. for Tsawwassen to Vancouver Stanley Park, over Lions Gate Bridge to West Vancouver, thence along Howe Sound to Britannia Beach, Shannon Falls, Squamish pass, Mt. Garibaldi to Paradise Valley Lodge for lunch, return to Deep Cove take ferry to Nanaimo and the Malahat, home by 8:30 p.m. Fare: $9.50 including two ferries.

11-Day Alaska Tour

See next week's paper. $249

Greyhound Agent—Ticket Agent

GEORGE E. WILLIS

1220 Broad Street 385-5241

Between Johnson and Yates Street

IT PAYS TO ADVERTISE!

Exquisite Woollens

from

London and Paris

London Silk

1439 DOUGLAS STREET PHONE 382-1125

Mode Mode Mode Mode

fashions in . . .

cutest casuals

at the

Madam and EVE Shop

Trounce Alley • Victoria, B.C.

A division of W. & J. Wilson Ltd.

383-7177

Mode Mode Mode Mode

HERE'S HOW AND WHY YOU CAN HEAR BETTER

1. Front microphone port "aims" where you are looking.
2. Rear Microphone port identifies sounds in back of you.
3. Acoustical channel relays sounds to microphone at carefully regulated time delays. A truly remarkable hearing experience.
4. Space-age developed Micro-Lithic circuit amplifies sounds smoothly and precisely.
5. Scientifically positioned earphone that directs sound to your ear canal through plastic tube.

ZENITH HEARING AIDS

K. F. MacLAREN

HEARING AIDS

740 YATES STREET PHONE 382-4524

Free Parking At Mac's 700 Block Yates Parking

GIVE Fresh Flowers

for Every Occasion

Open Monday to Saturday, 8:30 a.m. to 6 p.m.

PHONE

388-5541

MAYFAIR FLOWER SHOP LTD.

At Woodward's Mayfair

NIGHT CALLS: 477-1957

BIRKS B·B

For Graduation
Mother's Day
or any important
gift occasion

Rideau

helps you whisper sweet watch-words

Seldom will you get so much appreciation from her for your good taste. And almost never will you find so much *watch quality* at such moderate prices. All models shown have 17-jewel movements made in Switzerland for Birks. Shock protected. In white or yellow.
From top to bottom: Lovely oval face, easy-to-read, figured dial, faceted crystal. *37.50*
Gracefully styled dress watch with faceted crystal. *29.95* 10 kt. rolled gold plate, Florentine engraved, with faceted crystal *49.75* Ideal for nurses or any active woman. Water-resistant. Sweep seconds. *55.00*

We invite you to see our complete selection of ladies' fine Swiss watches by world-renowned makers . . . ETERNA - OMEGA - TISSOT - WITTNAUER.

CIVIC PARKING TICKETS VALIDATED

706 - 708
YATES STREET
382-4241

BIRKS

Banquet Winds Up Busy Days For NEHA

Delegates from all British Columbia and from the Yukon, Prairie provinces and the United States, were in Victoria the past few days to attend the three-day housekeepers' institute in the Empress Hotel.

Sponsored by the Vancouver Island Chapter of the National Executive Housekeepers' Association, the conference began Thursday with speakers, discussion groups, demonstrations and field trips.

* * *

Several social functions also kept the delegates busy. McPherson Playhouse was the setting Thursday evening for a cocktail party at which the hosts were Mr. John McNair, executive housekeeper, Veterans' Hospital; Mr. John J. Marshall, building superintendent for the city of Victoria; Mr. Kenneth King, manager, and Mrs. Maude Laurent, housekeeper, both of Douglas Hotel.

Mr. Jerry Gosley, co-ordinator of Greater Victoria centennial activities, brought greetings from the city and also provided the entertainment during the affair.

Among those attending were president of the B.C. chapter, Mrs. Gyula Mayer, Vancouver, and host branch president Mr. George Stencel.

* * *

A reception was held Friday evening at the Empress Hotel by Vancouver Island chapter members for United States national president, Mrs. O. Jaehning, New York.

A social hour preceded the banquet Saturday evening in the Empress Hotel ballroom. Hosts were Mr. Victor Fuller, executive housekeeper at St. Joseph's Hospital, and Miss Phoebe, executive housekeeper at Nanaimo General Hospital. Guest speaker was Mrs. Jaehning who spoke on The Executive Housekeeper as a Professional.

Clubs and Societies

CANADIAN DAUGHTERS

The Canadian Daughters' League, Assembly No. 5, will hold a social on Monday, April 24, at 8 p.m. in the Elks Hall.

* * *

HAND WEAVERS' GUILD

The regular meeting of the Victoria Hand Weavers' Guild will be held on Tuesday, April 25, at 7:30 p.m., 1005 View Street.

* * *

GOLDEN AGE

James Bay Golden Age Club will meet on Tuesday, April 25, at 2 p.m., in the Niagara Street Hall.

Chartered Bus Conducted Tours

Banff-Calgary

May 6th to 13th, Dbl. $115

Via Fraser Canyon, Hope, Princeton, Okanagan Valley, in Apple Blossom Time, to Penticton. 2 Nights. Tour of the Orchards, etc., in our own bus. Then over the Kootenay Mountains via the new Sky Hiway to Radium Hot Springs. 3-hr. stop. Through Windermere Park to Lake Louise and Banff. 3 nights. One day at Calgary. Then over world-famous Rogers Pass to Kamloops, Nicola Valley, Merritt, etc. 8 days include several excellent meals, sightseeing, etc. 6 seats left.

Portland Rose Festival Tour

June 8th to 12th
5 Days. Dbl. each $62
Including full day's tour of Mt. Rainier

Includes the tour of Multnomah Falls, Columbia River Highway, Portland Zoo, Sanctuary of the Sorrowful Mother, Lloyds Shopping Centre: Shopping. 3 nights at the beautiful Imperial Hotel on Broadway! Main route of the parade! Centre of town. View this colorful Parade of Roses from your window or we have 60 front seats on the sidewalk. Also includes a full day's tour of Mt. Rainier National Park and overnight stop at the Mayflower Hotel in Seattle. Only 8 seats left on second bus.

Alaska Tour

June 13th to June 26th
Dbl. each $315
By chartered bus, Alaska Ferry—2-Day Cruise
Trail of '98 Train Ride

Nine Meals Included

Via Cariboo Hiway, Williams Lake, Prince George, Terrace, Hazelton to Prince Rupert. We board the Alaska State Ferry, taking our bus on board to visit Ketchikan, Juneau, Petersburg, Sitka and Skagway. Two days and two nights, cruising the Alaskan waters. Then we take the White Pass and Yukon train ride over the Trail of '98 to Whitehorse. Start of our drive over the world-famed Alaska highway, visiting Watson Lake, Fort Nelson, Fort St. John, Dawson Creek, to Peace River Dam. Then over John Hart Highway, passing McLeod Lake, Arctic Divide. Entering Quesnel, we visit Barkerville. To Kamloops, Nicola Valley, Manning Park to home. Tour costs include nine excellent meals, all hotels, chartered bus, train ride, ship cruise. Tour of Peace Dam. Theatre Royal, Barkerville. 28 seats left.

Peace River Tour

July 5th to July 11th
Dbl. each $115

Please write or phone for detailed itineries; membership dollar yearly, enjoy good companionship, congenial friendship; reserve early—avoid disappointments.

Capital City Travel Club
2531 Blackwood Street
384-1432

LETTERS For Kitte

Confidential to teen 13½, with worries about growth: Dear "Problems": Do not try to change the size you are. Wear clothes that do not exploit your over-sized anatomy, clothes designed for your size in which you feel covered properly. Pay no attention to the teasing of others who may envy you because you are so well-developed in early teens.

Talk to your family doctor and ask his assurance that all is well and advice on how to deal with your worries about growth.

Read The Teen-Age Years by Arthur Roth, MD., a medical guide for young people and their parents. Note chapters on Boy Into Man and Girl Into Woman.

★ ★ ★

"Dear Kitte Turmell: I have been going out with this girl for three months, and her old boy friend really has been bothering us. She went out with this boy for a year before she broke up with him to go with me.

"This was fine until he started to spread wild stories about my girl — I'll call her Dorothy. Now she is branded by these stories, by teen-agers and parents alike. How can I stop him from spreading these stories, to clear her name?

"Her old boy friend, whom I'll call X, is a friend of her brother, and comes to her house many times, when she is out. X has read her personal letters and broken into her private belongings when she does not know about it. Since she can't kick him out of the house, what can she do?

"A few nights ago, he was over at her house at 11 o'clock and asking where she was. He made all sorts of phone calls and walked the streets trying to find her until 2 o'clock. He immediately thought I had taken her some place, to get her into trouble. She was sleeping at her friend's house, really.

"When she got home that morning, he was waiting for her and scolded her because he was worried about her. Now he is after me, because he thinks I am a wolf. What can I do to get this guy off our backs? — **Three's A Crowd'"**

Dear "Three's A Crowd": Your letter prompts me to ask some questions, for you and your girl to answer. Why should her brother give her ex-boy friend permission to ransack her belongings, read her mail, when she's not at home? (at 11 p.m.).

"Why should the ex-steady spread wild and untrue stories about a sister that loyal brother does not deny — and tell the blabbermouth to shut up — to defend his sister?

"Where are the parents with all these goings-on, to stir fight and scandal, with ex-boy friend seeking her from after 11 p.m. until she returns in the morning?

★ ★ ★

Confidential to "Worried About Heredity": Discuss your brothers with your family doctor. Here are facts and ideas to consider, from Dr. Richard Juberg, a counsellor at the University of Michigan Heredity Clinic:

"There are usually no simple explanations for the puzzles of heredity. Two brown-eyed parents could have a child with blue eyes. But a brown-eyed baby born to blue-eyed parents is rare. Body size and structure tend to even out, genetically. But you can't take a 5 foot, 8 inch father and a 5 foot, 4 inch mother and expect all their children to be 5 feet 6 inches.

"If there is a 25 per cent chance that a particular child may be colorblind, it doesn't stand to reason that after having three normal babies, the fourth will definitely inherit the disease. Neither does it mean that all four children can't be colorblind.

Memory Can Be Trained

By KITTE TURMELL

Losing your memory is like misplacing your wallet. All of a sudden you discover it's gone when you need it most.

To help you sharpen your memory, as a tool you can use every day, here are pointers from Dr. Moncrieff Smith, an expert on learning and retention, from the University of Washington.

"The way in which you learn makes a difference. Things well learned are better remembered.

★ ★ ★

"For example, in studying a textbook, or notes for an exam, it is much more effective to study an hour a day for five days than to study five hours at a stretch. Studies show that it takes less time to master material if the learning process is spread out, and material will be retained longer, once it is mastered.

"Cramming is almost certain to result in very prompt loss of much. You may be able to cover a lot in a hurry, and give facts back in a test, but you have no real mastery of the material."

★ ★ ★

Dr. Smith believes that memorizing, for its own sake, is a poor way to approach a subject you want to understand. Instead, look at problems in different ways. Try to see different angles. Test out ideas. Tie them together to present a coherent view.

"As for the nature of memory, psychologists now believe there are two kinds of memory, short and long," Dr. Smith said.

"The short memory involves such tasks as hanging on to a number long enough to complete a telephone call. The long memory actually commits that number to a place of recall in your mind.

"There is scientific reason to believe that what you store in your long memory depends on psychological processes — what you put in the memory, how and when, and what you want to remember."

★ ★ ★

Some things get tucked away in mental file drawers that are rusty from disuse. Other memories are blocked by upsetting events. They may seem gone forever, but they could turn up. If you want to reconstruct them, it is possible your memories can be dredged up again.

Reconstruct events you haven't thought about for a long time, that are related to the event you want to recall — where you lived, where the telephone was, whom you phoned, for instance.

★ ★ ★

Here are Dr. Smith's memory techniques for students:

- Memorize what you must — names, dates, facts, mathematical formulae.
- Know what the textbook says.
- Read as rapidly as you can, with comprehension. Stop during or after reading to reflect on what you have read, to emphasize main points. Don't just skim through a subject such as history.
- Take notes on what you want to remember, but don't be wordy. Condense, underline, select the important. Selectivity is vital.

Do you need pointers on taking tests? Could you use advice from Phi Beta Kappa students who know the tie-in between good grades and success? Then send for Kitte Turmell's free leaflet, "25 Steps to Higher Grades." Send your request to Kitte Turmell, care of this newspaper, and include a stamped, self-addressed envelope with your request.

Year of No Complaints

Colonist carriers who completed a year of deliveries without a single customer complaint, Glen Rogers, centre, and Jim Bigrigg, are awarded briefcases for their service, by district manager Eric Crone. Glen has 57 customers and Jim 70.—(Kinsman)

Berkeley Happening Officially Blessed

BERKELEY, Calif. (UPI) —In an effort to keep the hippies from blocking streets with their happenings, the city of Berkeley has announced it will sponsor an official happening in the park this afternoon.

There will be free balloons and cookies and music provided by the loading zone, the New Delhi River band and the motor.

The Week in Records

U.S. Stars Recovering

By MARY LEE BURROWS

Let me begin by saying that there is no record business. If Victoria were the only indication, the recording companies would long since have given up the ghost.

★ ★ ★

Although American artists have regained their control of North American record sales, since that mass British migration four years ago, they are taking no chances of a further onslaught.

American recording companies of every size are setting up British branches if they have not already done so. Their tactics are working, for their popularity polls show that American groups are the most popular in Britain. The tops in Britain are the Animals, the Spencer Davis group, Chis Farlowe and Tom Jones.

★ ★ ★

Bob Dylan is back in action after his accident — there should be a new release soon.

★ ★ ★

The Beatles are by no means out of commission. They have released a new album and single.

★ ★ ★

Hit singles: There is no real No. 1 this week but Live by the Merry Go Round has been honored by virtue of having the most requests.

Up 'n Comers: Can't Seem to make you mine by the Seeds.

★ ★ ★

Top 20 in Victoria

1.	Live	The Merry Go Round
2.	Somebody to Love	Jefferson Airplane
3.	A Little Bit Me	The Monkees
4.	On a Carousel	The Hollies
5.	Something Stupid	Nancy and Frank
6.	Ups and Downs	Paul Revere
7.	Western Union	The Five Americans
8.	Yellow Balloon	The Yellow Balloon
9.	You Got What It Takes	The Dave Clark Five
10.	Release Me	Engelbert Humperdinck
10.	Release Me	The Supremes
12.	My Back Pages	The Byrds
13.	At the Zoo	Simon and Garfunkle
14.	Girl You'll be a Woman Soon	Neil Diamond
15.	Happy Jack	The Who
16.	Get Me to the World	The Electric Prunes
17.	Buy For Me the Rain	The Nitty Gritty
18.	Theme for New Love	Davy Jones
18.	Little Games	Yardbirds
20.	Kind of a Hush	Herman's Hermits

Advertisement

A Beauty Hint

Margaret Merril advises that it is quite simple for every woman to promote an English countryside complexion. Her hint to gain a peaches-and-cream loveliness is to damp a cloth with cold water from your refrigerator and press it over your face for a few minutes once or twice a day. Then, to hold the good of the complexion - beautifying cold water, smooth on tropical oil of Olay. This oil is rather scarce and expensive, but your drug store should be able to get you a small supply.

UNDER NEW MANAGEMENT

Mr. STAN LARSEN of Calgary, wishes to announce his recent purchase of Colonial House Coiffures. Mr. Larsen, a hairdresser and stylist with several years' experience in his own shops in Calgary, will be pleased to serve you

COLONIAL HOUSE Coiffures LTD.

For Your Appointment
Phone 385-4405
CENTENNIAL SQUARE

PAULIN'S
SPECIALISTS IN INTERNATIONAL TRAVEL
GEORGE PAULIN TRAVEL SERVICE
1006 Government St. 382-9168

NEW from Beltone
Andante
WITH front-focus hearing!
Beltone OF VICTORIA
Mrs. R. Shroeder
418—1207 DOUGLAS ST.
Telephone 385-3043 Victoria, B.C.
Exclusive Authorized Dealer for Beltone Hearing Aids Across Vancouver Island

In Our 64th Year
Saba Bros Limited
1130 Douglas St.
Phone 384-0561

All new . . . all "individual" . . . this distinctive collection of fine handbags from Jane Shilton of England. They're so right for your ensemble . . . in capeskin, patent, snakeskin and other leathers . . . in flattering new spring colours.

7.95 to 42.00

CHARGE IT — new accounts opened in minutes!

"IT'S THE WATER"

"88-DEGREE WATER THAT IS"
Just one of the many reasons why you'll enjoy learning how to swim at
PACIFIC SWIM SCHOOL
1000 Pear Street 477-6521
(Opposite Shelbourne Plaza)
ENROLL NOW!
FOR SPRING SWIM CLASSES
Monday and Wednesday Classes start APRIL 24
Tuesday and Thursday Classes start APRIL 25
Reservations now being taken.
CALL 477-6521

EATON'S Beauty Salon

for busy beauties:
our hurry-up touch-up with
CLAIROL'S NATURALLY BLONDE
takes hardly an hour
Speed with superb results . . . yours when our blonding experts lighten with Born Blonde Lightener, then tone with Naturally Blonde shampoo toner. Less than sixty minutes, you're fabulously blonde. And the glorious shade stays for a month. Magic! Born Blonde retouch lightening and Naturally Blonde toning, including set
AND NOW'S THE TIME FOR YOUR PERM
including a Personalized Cut
No Appointment Necessary
EATON'S—Beauty Salon, Fifth Floor

HURRY
DRY CLEANING SPECIAL!

SWEATERS
LADIES'
MEN'S
59c EACH
(Reg. $1.00)
Offer Expires April 29
★ ADDITIONAL BONUS ★

BLANKETS 2 for $1.69
(Regular $3.00 Value)
SLEEPING BAGS $1.99
(Reg. 3.50)
PAGE
THE CLEANER
382-9191

In Our 64th Year
Saba Bros Limited
1130 Douglas St.
Phone 384-0561

Grenier's Light, Lacy, Lovely
KARESS
subtly shaping, gently controlling
Are Grenier too extravagant with the Dacron lace and stretch Lycra? Maybe . . . but you'll love them for it when you see and feel the rare combination of complete control and luxurious comfort that only a Karess with adjustable stretch straps can bring you. A, B and C cups in skin-tone only.
Bandeau illustrated 5.50
Now . . . with Fiberfill cup . . . 6.00
CHARGE IT! New accounts opened in minutes

IT PAYS TO ADVERTISE!

Smallpox Possible Threat

A smallpox epidemic in India and Pakistan has brought warnings to the staffs of Victoria's two main hospitals.

Although the possibility of the disease being brought here is remote, hospital spokesmen said they aren't taking any chances and have asked employees to make sure their smallpox vaccinations are up-to-date.

* * *

The epidemic is serious in Bombay and a report from Dacca this week said 255 have died from the disease in East Pakistan.

A few cases of the disease have been reported in Europe, apparently introduced by returning tourists.

Reid, right, to succeed Macdonald

* * *

Job Changes Hands At Belmont Park

A veteran naval officer who has served as administrator of the navy's housing development at Belmont Park since it opened 16 years ago will retire at the end of this month.

Ian Macdonald was a lieutenant - commander when he assumed the position in March, 1951.

At that time Belmont Park — a 50-acre housing development near Colwood — was home for 13 naval families. Today there are 450 units — ranging from single to multiple units. Population now is approximately 2,500, mostly navy.—There's a sprinkling of army and RCAF personnel who work with the Pacific Maritime Command.

FIRST CLASS

Born in England, Mr. Macdonald was four when his family moved to Vancouver in 1911. He received his schooling and later worked with a large oil company there.

He was a member of the first class of naval cadets to graduate from (then) HMCS Royal Roads, then an all-navy college. Graduating in April, 1941, he was appointed to the minesweeper HMCS Wasaga.

Later he served as executive officer in the minesweeper HMCS Nipigon, the corvette HMCS Oakville and the frigate HMCS Swansea. Practically all his wartime service saw Ian serving in the North Atlantic. The Swansea chalked up two submarine kills while on convoy duty.

CAPTAIN KING

His commanding officer in Swansea, Nipigon and Oakville was the late Captain Clarence A. King, who was well-known in Victoria.

Lt.-Cmdr. Macdonald went to HMCS Naden in 1944 to spend 18 months as a divisional officer for Royal Navy personnel who were standing by new ship construction in the Victoria and Vancouver areas.

He left the naval service in the summer of 1946, worked with Yarrows Ltd. here for a short while—and later with the B.C. government.

CIVILIAN POST

Then he returned to the naval service, and assumed the appointment as officer in charge of the Pacific Command's married quarters. The job reverted to a civilian post late in 1954, and Ian continued as the housing administrator at Belmont Park.

He and his wife (the former Grace Walton, of Victoria) live at 4794 Interurban Road. They have one son, David, 27; and one daughter, Heather, 24, who works in the office of the Royal Jubilee Hospital's pathology laboratory.

Ian Macdonald will retire from his Belmont Park position Friday. He will be succeeded by Hugh Reid, of 1241 Effingham, who has been with the federal government service since 1937. He went to HMC Dockyard early in 1939, and with the exception of the war years and army service, has been there ever since.

He has served with the accounting, treasury and civilian personnel departments. Mr. Macdonald intends to remain in Victoria.

He said his greatest problem as "agent" for some 450 families has been "trying to keep everybody happy about everything all the time."

"It's like getting toothpaste back into the tube . . . it's almost impossible!"

Humanist Youth Panel

Victoria Humanists are preparing to help Mayor Hugh Stephen decide how to spend money to help youth.

A panel discussion of youth problems will be held at a meeting in the War Amputees hall, at 8 p.m. April 30.

The panel will include six high schol students — Michael Jacobs (Victoria High), Valerie Kemp (Oak Bay), Jerry Silver (Esquimalt), Belinda Harkness (Mount View), Betty Axhorn (Westerham) and Arthur Warren (Victoria).

Following the discussion, recommendations for youth will be sent to Mayor Stephen.

EXECUTIVE HOUSE

CRYSTAL ROOM

Let us cater to your banquets, wedding receptions, and club meetings.

Fine Foods—Pleasant Surroundings

MEETING ROOMS ALSO AVAILABLE

388-5111 Mr. Hawkins

★ 1967 EXPLORE ENGLAND FRANCE SCANDINAVIA GERMANY ITALY ★

WITH

FEATHERSTONE'S European Tours

If you are planning a trip to the British Isles or to the Continent this summer, NOW is the time to make your reservations. As authorized agents for all major steamship companies, airlines, tour companies, et cetera, we are in a position to plan any trip to suit YOUR requirements.

WE REPRESENT

Cooks ● Frames ● Fourways ● Falk Global ● Galleon ● Southdown ● Scottish Omnibuses ● C.I.E. (Irish Tours) ● Ulster Transport and many others

Enquire about Air Excursions, Off-Season Fares, New 21-Day Eurail Passes, European Car Hire

FEATHERSTONE TRAVEL SERVICE

734 YATES STREET 386-6101

1625 ALDERWOOD

(SHELBOURNE - RUBY)

$22,500 Large 6¼% Mortgage

OWNERS TRANSFERRED . . . EARLY POSSESSION

For Appointments To View . . .

Phone Mr. Butler (Res., 479-7377)

PEMBERTON HOLMES LTD.

1002 GOVERNMENT 384-8126

NORFOLK HOUSE SCHOOL

FOR GIRLS

Grades I to VIII

Classes—20 Pupils or Under

NOW — Why Wait?

Thorough grounding leading to academic programme.

Emphasis on work habits and well established skills.

Supervision until 5 can be arranged for Grades I to IV.

Grades IX to XII

Classes—24 Pupils or Under

Academic programme offers wide range of electives in sciences and languages.

Art Music Drama give fine arts options.

Excellent visual aid equipment.

- Physical Education is a vital part of the programme for every grade.
- Applications accepted now for September 1967.
- You are invited to visit the school.
- Telephone for an appointment or prospectus.

A. Winifred Scott, B.Sc. Headmistress

801 Bank Street Phone 384-3676 Victoria, B.C.

SPORTS CARS UNLIMITED

Drive the real sports car —Triumph TR4A!

Fully convertible—new 110 BHP engine. I.R.S. optional extra at additional cost from factory. New luxury interiors. *Drive it today!*

$3145

Brian Holley MOTORS LTD.

750 BROUGHTON ST. "Just Down from the Royal Theatre"

384-1161

LOW PRICES EVERY DAY

AT

FAIRWAY SUPERMARKET

272 GORGE ROAD W.

Prices Effective April 24, 25, 26

We reserve the right to limit quantities

ONTARIO MEDIUM BULK CHEESE 59c LOW, LOW PRICE, LB.

FRYING CHICKEN 39c Tray Pak, Gov't Inspected, lb.

No. 1 SIDE BACON 1-LB. PKG. RANCH STYLE 75c

BACON END 39c VALU PAK, LB.

PORK CHOPS END CUT, LB. 59c CENTRE CUT, LB. 73c

CHEESE SLICE 59c Black Diamond, 16-oz. pkg.

PINK SALMON 33c Clover Leaf, 7¾-oz.

FRESH BREAD 6 for $1 Fairway, 15-oz. Loaf

ALOHA, SWEETENED COCONUT 10c LOW, LOW PRICE, 7-oz. pkg.

APPLE JUICE 2 for 59c Sunrype, Clear, 48-oz.

PARKAY MARGARINE 2-LB. BLOCK 65c

Catelli Dinner 4 for 39c Macaroni and Cheese, 7¼-oz.

SCOTTIES 6 for $1 200 Sheets, Hankie Pack

WAX PAPER REFILLS 2 for 47c Scott, 100 ft.

Corn FLAKES 2 for 39c Country, 10-oz. pkg.

COFFEE 1-lb. pkg. 65c BLUE RIBBON

WOOLCO Woolco DEPARTMENT STORES COAST TO COAST

BARGAIN SPREE

Monday Only – 10 a.m. to 10 p.m.

PERSONAL SHOPPING ONLY, PLEASE!

Shop Early While Quantities Last!

Men's Nylon Stretch Socks — All first quality socks in plain and rib knits. Assorted colours in sizes 10 to 13 .73

Ladies' "Cantrece" Nylons — De luxe seamless sheer. Regular and nude heel. Sizes 8 to 11. In spring colours 2 for 1.48

Ladies' Cotton Baby Dolls — Eyelet ruffle at neck and bottom. Sleeveless. Sizes S-M-L in Pink and Blue 2 for $4

Ladies' Rayon Shift Dusters — Sleeveless with button front. Come in assorted colours in floral designs. Sizes S-M-L 2.33

Boys' Combed Cotton Slims — Wash and wear. Adjusting buttons for perfect fit at waist. Sizes 4 to 6x in Black, Blue and Beige 1.73

"Charter" Recording Tapes — 150' of quality tape on 3" reel 3 for .99

60" Fortreal Knit — Perfect material for your spring outfit. Comes in White, Pink, Blue and Navy. Yard 9.87

70"x90" Flannelette Blankets — Waterfast colours with Pink or Blue borders. Ideal gift suggestion 5.97

Burlap Lamp Shades — New arrivals in Red, Brown, Tangerine and Gold. Large size selection. .62 to 3.73

64-oz. "Thermos" Servers — Unbreakable and insulated. Keeps what's hot, hot and what's cold, cold 1.46

"Fresco" Waste Bins — Ventilated swing top. Comes in Turquoise and Sandalwood 2.88

"Bentley" Butane Lighters — High quality butane lighters with replaceable fuel tanks. Styles for men and ladies 4.21 and 5.07

Motorcycle Helmets — Hard plastic helmets with styrofoam lining and adjustable straps 11.47

A GREAT WOOLCO VALUE!

8 P.M. SUPER SPECIAL

"Caldwell" Bath Towels — Large fluffy towels in solid colours. Substandards, but will not effect wear. $1 Limit 2 Per Customer

Golfers' Accessory Clips — Sturdy metal clip holds 2 golf balls, scorepad, cigarettes and 4 tees. 1.57

Cosmetic Bags — Two cosmetic bags in one package. Come in beautiful spring colours .96

"Miss Clairol" Hair Colouring — 14 shades of shampoo to choose from. Pick the finest in "Miss Clairol." 1.67

"Nivea" Creme — Keeps skin healthy, supple and young looking. 7.5 oz. jar 1.68

"Clairol" Shampoo — New concentrated shampoo for lightened or tinted hair. 3.5-oz. plastic tube .88

Boys' "Honcho" Jackets — Canadian made. Unlined heavy duty twill. Blue, beige and willow in sizes 8 to 18 3.97

"Beaver" Peanuts — Bar-B-Q peanuts in one pound package. Packaged to keep the freshness in .58

Men's Mod Coin Dot Shirts — Long sleeve. Come in sizes S-M-L, in Mint, Navy and Pink. Terrific value at just $1

Men's Washable Cotton Jackets — Ideal for golf. Come in Beige or Blue. Sizes S-M-L. 4.99

Men's Sports Coats — Pure "Wool" and blended. Lightweight. Assorted designs and plains in sizes 36 to 46 17.50

Men's "Wool and Orlon" Sweaters — Long sleeve knits in burgundy, charcoal and brown. Sizes S-M-L 4.99

Ice Mint Cream — The most cooling, soothing cream for tired aching feet, chapped skin and sunburn. 4-oz. jar 1.37

STORE HOURS: Monday to Friday, 10 a.m. to 10 p.m. Saturday, 9 a.m. to 10 p.m.

TOWN & COUNTRY SHOPPING PLAZA

DOUGLAS ST. & SAANICH

JUST SAY Charge it

If Zoning Comes

Highlanders Want Voice

The Highlanders are organizing to fight off an army of zoners, who are camped on the borders.

The Highlands district lies between Saanich and the recently zoned Langford area.

Residents of the sparsely populated and unorganized district say they are afraid the area may find itself covered with zoning regulations, without any reference to local opinion.

A year ago the Capital Region Planning Board recommended that the 14,600 acres should be included in the Langford-Metchosin area.

Plans for that area were passed last January.

"We haven't heard anything officially about any plan or recommendation," said R. G. McMinn of Millstream Road, "but that could be because as far as Municipal Affairs Minister Dan Campbell is concerned, we don't exist."

GROWTH SOON

"We hope that if we form a ratepayers' association out here, we will hear of developments, and not have them foisted upon us."

Mrs. Elizabeth Mabberley said residents were interested in having a say in any zoning regulations which might be drawn up.

The Capital Region Planning Board report predicted urban growth starting in the Highlands district.

Planners consider such growth undesirable without zoning regulations for orderly development.

PLAN MEETING

Residents are planning a meeting to decide upon formation of a ratepayers' group.

"We don't say that we are opposed to all zoning, but we want a say in what happens," said Mrs. Mabberley.

Back Wages Still Not Paid

The B.C. Labor Relations Board has filed a directive with the B.C. Supreme Court, due to failure of a Victoria taxi company to pay back wages to one of its drivers.

C & C Taxi Service Ltd. was ordered in February to reinstate driver John Drury and pay him $629.43 in back wages "lost by reason of his improper discharge."

The company reinstated Mr. Drury in February.

The LRB decision was made following appeal of Mr. Drury's dismissal, made on his behalf by the Canadian Brotherhood of Railway, Transport and General Workers Local 234.

It's a Long Way to Chedabucto

Leaving Victoria Saturday on start of cross-country centennial cycling attempt is Roosevelt Trachuk, 26, of Edmonton, who expects to reach Atlantic coast in about three months. —(Ian McKain)

Old Castle For Sale?

Spencer Castle, former home of pioneer department store owner David Spencer and his wife, Kate, was reported Saturday to be for sale for $175,000.

The 50-year-old showplace, with its granite tower, battlements and marble entrance, alpine gardens and rockery, is a tourist attraction operated by business partners Robert P. Macmillan of 2929 The Rise and Alex Rawlings of 565 Selkirk.

★ ★ ★

Mr. Macmillan was quoted as saying he and his partner were loisng money on the property and did not have the money to develop it properly.

Saturday night, however, Mr. Macmillan said the report was inaccurate, but declined to say what the inaccuracies were.

Mr. Rawlings said the report had been a breach of confidence, but refused to discuss it.

GLENLYON
Preparatory School
OAK BAY, VICTORIA
Day and Weekly Boarding School for Boys — Grades 3 - 9
- Small Classes
- Individual Attention
- Qualified Teachers
- Excellent Sports Program

Applications are now being received for early September, 1967
For Prospectus: Apply Headmaster, 1701 Beach Drive, Victoria

ASK RITHET'S

Q. I will shortly be hauling my outboard boat on a trailer from my house to a launching ramp. Would my outboard policy cover damage to the boat caused by car accident on route.

A. Yes. If your trailer is also insured on the same policy it would be covered as well.

Ask Rithets to check your policy.

RITHET AGENCIES LTD.
Insurance — Real Estate
Mortgages
714 FORT STREET
Just Above Douglas
Office, 388-4251

Exciting Adventure in EUROPE

Come along on the American Express Splendour Tour of France, Switzerland, Italy, Austria, Germany, Holland and England.

De luxe accommodation, luxury motor coaches, gourmet meals and tips included.

Only $860 From Victoria

Departs July 14
Returns August 4
"Don't Miss the Splendor of Europe This Year"

"Burritt people make every travel moment count"
BURRITT
Contact Ken Hibbert

ADVERTISE CONSISTENTLY!

Week on the Prairies

Purchasing Power Shows Increase

Individual purchasing power on the Prairies during the last 25 years has increased slightly more rapidly than in Canada as a whole, says the Prairie Provinces Cost Study Commission.

This is the first public report to outline some of the commission's findings following public hearings in January and February. It also outlines what research has been requested by the commission and some of the findings of different researchers.

The three-province commission under Judge Mary Batten of Saskatoon was announced last fall by the three prairie premiers. Other members are Prof. Shirley M. Weber of Winnipeg, a home economist, and William Newbigging of Edmonton, a financial and business consultant. W. T. Molloy of Saskatoon is executive secretary.

The commission convened last January to look into causes and effects of price increases in the prairie provinces. It held hearings in Regina, Winnipeg, Flin Flon, Edmonton, Calgary and Saskatoon.

Alberta

Peter Lougheed, Alberta Progressive Conservative leader, opened his campaign for the May 23 provincial election by outlining a three-point "war on high property taxes," which calls for the province to turn over its liquor tax profits to the municipalities.

He claims the province should assume a larger share of the cost of education and the Alberta Municipal Finance Corporation should take over a substantial portion of municipal debt in Alberta, the highest per capita in Canada.

Mr. Lougheed said he will explain later how, by increasing existing revenues, these measures can be carried out without increasing taxes.

★ ★ ★

Two Indians have filed a complaint with the administrators of the Alberta Human Rights Act that they were refused service at an Edmonton cafe. The complaint is being investigated.

Saskatchewan

Mayor L. H. Lewry of Moose Jaw is asking the mayors of all Saskatchewan cities to meet to discuss immediate need for taxation reform in an effort to announced in Saskatoon a from property.

Mayor Lewry said he believed such services as education, health and welfare have a direct bearing on property assessment and added the Saskatchewan urban municipalities association recently passed a resolution calling for senior governments to help remove the costs of education from property.

The National Grain Co. has announced in Saskatoon a $6,000,000 expansion program to build 40 farm-oriented retail stores in Western Canada by 1970.

Initial phase of the program will be construction of 10 stores this year. The first two will be built at Dawson Creek, B.C., and Saskatoon. The other sites were not disclosed.

Manitoba

The provincial flood forecasting committee in Winnipeg Friday raised its forecasts for peaks on the Red and Assiniboine Rivers but not enough to increase substantially the flood threat in southern Manitoba.

Studying recent "well above normal precipitation," the committee said in a statement that the Red River will reach its second peak of the spring in Winnipeg early next week at between 20 and 21 feet above winter ice level. It said peak flows on the Assiniboine will be "well above average."

J. C. S. Wilkinson Art Studio
FULL TIME SUMMER SESSION IN PAINTING AND DRAWING
July 3 - 28
INSTRUCTORS: Herbert Siebner and Jack Wilkinson
Write to J. C. S. WILKINSON ART STUDIO
2036 Oak Bay Avenue. 383-7523

DAVID ALLEN
Colonial House Coiffures Ltd. is proud to announce the addition of Mr. David Allen to their staff. David welcomes his former customers to his new location.
COLONIAL HOUSE COIFFURES LTD.
Phone 383-4405
Centennial Square

DOWNTOWN
Fort at Blanshard
1-HOUR Dry Cleaning
4-HOUR Shirt Service
6 Days a Week—Including Saturday
★ Drive in under the canopy at FORT AND BLANSHARD in the centre of town.
★ All Repairs and Alterations
★ Drapery Cleaning
★ Same-Day Service at: Douglas at Saanich Rd. Mayfair Cleaning Centre. Cadboro Village Cleaning Centre.
★ 2-Day Pick-up and Delivery in Every District.
VICTORIA'S FASTEST GROWING DRY CLEANERS
"It Must Be the Quality"
IMPERIAL HALLMARK CLEANERS
Locally Owned and Operated
388-6211

DATSUN 'SS' AUTOMATIC SEDAN
"NORTH AMERICA'S HOTTEST PERFORMING LOW PRICE SEDAN"

- Borg Warner Dual Range Automatic Trans.
- 96 HP Dual Carb High Performance Engine
- Front Wheel Disc Brakes

- Tinted Glass
- Bucket Seats
- Long-Lasting Vinyl Upholstery
- Padded Dash
- Deep Pile Carpeting
- Whitewall Tires
- Chrome Wheel Discs
- Locking Gas Cap
- Outside Rear-View Mirror
- Back-up Lights
- Windshield Washers
- Wheel Checks
- Tool Kit
- Fully Undercoated
- Alternator-Generator
- Plastic Battery Case
- 4 Headlights
- Underhood Utility Light with Extension
- Oil Filter

Amazing Low Price
$2395 Complete
DAVID MOTORS LTD.
1101 YATES AT COOK 386-6168
Growing With Victoria

the Bay

NEW
Lasting! Lasting! Lasting!
STYLE-HOLD
in only
15 MINUTES
More than your shampoo and set time!
Rilling SETSATION

Now . . . through the wonders of our amazing new Setsation formula and technique, and Accelomatic speed processing . . . we can give your hair full, vivacious body, and soft STYLE PATTERN that . . .

- REALLY HOLDS BEAUTIFULLY BETWEEN SETS!
- IS "REBORN" WITH EACH SHAMPOO AND SET!
- LASTS 6 TO 8 WEEKS!

And your hair stays buoyant and lustrous! Imagine . . . a lovely, lasting style base that won't "collapse" in the middle of the week . . . won't even frizz in damp or rainy weather! For all hair textures! For colour-treated hair, too! And our Setsation service takes only 15 minutes extra in addition to your regular shampoo and set.

PHONE FOR AN APPOINTMENT. DIAL 385-1311, local 294

Hudson's Bay Company
INCORPORATED 2nd MAY 1670
VICTORIA'S GREAT STORE, DOUGLAS AND FISGARD. OPEN 9 A.M. TO 5.30 P.M. SHOP THURSDAY AND FRIDAY 9 TIL 9. DIAL 385-1311. JORDAN RIVER, COBBLE HILL, DUNCAN, GANGES, GULF ISLANDS CALL ZENITH 8040 (TOLL FREE)

386-2121 CLASSIFIED WANT ADS 386-2121

AFTER-HOURS TELEPHONES

11:30 p.m. to 7 a.m.
383-8309

Sports, 383-7000

Editorial, 383-4500 or

Circulation, 383-6725

BOX REPLIES

All replies to private box numbers available from 8:00 a.m. to 6:00 p.m. Monday to Friday inclusive.

• • •

OFFICE HOURS

Classified Counter, 8:00 a.m. to 6:00 p.m. Business Office, 9:00 a.m. to 5:30 p.m. Monday to Friday inclusive.

CLOSED SATURDAY

• • •

TELEPHONE HOURS

8:00 a.m. to 8:00 p.m. Monday to Saturday inclusive.

• • •

CLASSIFIED COPY DEADLINES

Regular classified advertisements may be placed at the counter, 8:00 a.m. to 5:00 p.m. on the day prior to publication, Monday to Friday inclusive. By telephone, 8:00 a.m. to 5:00 p.m. Monday to Saturday inclusive.

All classified semi-display copy must be in the possession of Victoria Press Ltd., 2631 Douglas Street, by 4:00 p.m. on the day prior to publication, with the exception that copy for Sunday Colonist must be in by 4:00 p.m. Friday.

FULL COVERAGE CLASSIFIED RATES

30c per line per weekday; 66c per line for three consecutive days; $1.53 per line for six consecutive days. Minimum advertisement two lines only. $1.00 minimum charge on advertisements placed by telephone. Contract rates on application.

(Above Rates apply to B.C. only.)

Birth Notices, $2.00 per insertion.

Marriages, Engagements, In Memoriam Notices, Cards of Thanks, Death and Funeral Notices, not exceeding 12 lines, $2.00 first insertion and $2.05 subsequent insertions. Each additional line, 30c daily.

Births, Deaths, Marriages, Engagements, In Memoriam Notices, Cards of Thanks not accepted by telephone.

TERMS OF PUBLICATION

The Victoria Press Ltd. shall not be liable for non-insertion of any advertisement beyond the amount paid for such advertisement.

In the event of an error occurring the liability of Victoria Press Ltd. shall not exceed the charge for the space actually occupied by the item in question.

All claims on error in publication shall be made within 12 hours thereafter and if not made shall not be considered. No claim will be allowed for more than one incorrect insertion nor for errors not affecting the value of the advertisement.

All estimates of cost are approximate. Advertisers will be charged with space actually used.

All advertising copy will be subject to the approval of the Victoria Press Ltd., who reserve the right in its sole discretion to classify, reject, or insert copy furnished.

While every endeavor will be made to forward replies to box numbers to the advertiser as soon as possible, we accept no liability in respect of loss or damage alleged to arise through either failure or delay in forwarding such replies, however caused, whether by negligence or otherwise.

CIRCULATION REPRESENTATIVES

Duncan, Chemainus.
R. J. Rogers 746-6181
Lake Cowichan, P. Edwards 749-6771
Pt. Alberni, Mrs. A. Nilson, 723-8212
Nanaimo, R. Lakey SK 5-7166

SUBSCRIPTION RATES

Wherever carrier service is maintained, $2.25 per month.

Single copy sales price: 10 cents daily; 15 cents Sunday.

By mail, Canada and British Commonwealth: one year, $21.00; six months, $11.00; three months, $6.00; single month, $2.25; U.S.A., Australia and Foreign, $3.25 per month.

Authorized as second-class mail, Post Office Department, Ottawa.
Member of Audit Bureau of Circulations.

United States representatives:
SHANNON & CULLEN, INC.
New York, Chicago, Detroit, Cleveland, Atlanta, San Francisco, Los Angeles.

DUNCAN BUREAU
PHONE DUNCAN 746-6181
Duncan Chamber of Commerce Bldg., 375 Trans Canada Hwy. Office and telephone hours 1 p.m. to 5 p.m. Monday to Friday inclusive.

INDEX TO WANT AD HEADINGS

	Classification No.
Acreage for Sale and Wanted	136
Announcements	14
Antiques	85
Apartments to Rent, Furnished	120
Apartments to Rent, Unfurnished	129
Apartments and Suites for Sale	135
Apartments Wanted	130
Auto Body and Painting	109
Auto Repairs and Service	108
Auto Financing and Insurance	110
Bands, Musicians and Orchestras	58
Bicycles	68
Births	1
Boats and Marine	80
Building Supplies	61
Burial Parks	13
Business Opportunities	145
Business Opportunities Wanted	146
Business Personal	49
Business Services and Directory	36
Cards of Thanks	8
Cars for Sale	106
Cars and Trucks Wanted	112
Chicks, Poultry, Hatching Eggs, Supplies	91
Church Pews	300
Coming Events and Meetings	15
Commercial Properties	137
Convalescent and Rest Homes	128
Cottages, Campsites, Summer Resorts	117
Country Homes and Properties	138
Duplexes to Rent	131
Dancing	48
Deaths, Funerals and Lodge Notices	5
Education	42
Duplexes to Rent	131
Dancing	48
Deaths, Funerals and Lodge Notices	5
Education	42
Engagements	2
Exchange Real Estate	147
Farms for Sale and Wanted	138
Farm Implements	71
Female Help Wanted	26
Florists	12
Foreign Import and Sports Cars	101
Fuel	60
Funeral Directors	10
Furniture	62
Garden Supplies	76
Gulf Islands Properties	139
Halls, Stores and Offices to Rent	137
Heavy Equipment	81
Hotels	128
Housekeeping Rooms to Rent	128
Housekeeping Rooms Wanted	129
Houses to Rent, Furnished	132
Houses to Rent, Unfurnished	133
Houses Wanted to Rent	134
Houses for Sale	135
In Memoriam	9
Listings Cancelled	149
Listings Wanted	148
Livestock and Supplies	92
Lost and Found	20
Machinery	77
Male Help Wanted	21
Male or Female Help Wanted	25
Marriages	3
Miscellaneous for Sale	82
Miscellaneous Wanted	83
Miscellaneous to Rent	86
Monumental	11
Mortgage Loans and Insurance	141
Motorcycles	115
Moving and Hauling	113
Musical Instruments	63
Music Teachers	65A
New Car Directory	100
Parts, Accessories	107
Personal Loans	143
Personals	50
Pets and Supplies	90
Places to Visit	16
Professional Services	140
Property for Sale	134
Property Wanted	136
Restaurants	38
Revenue Properties	144
Revenue Properties Wanted	145
Room and Board	130
Rooms to Rent	128
Rooms Wanted	129
Situations Wanted (Female)	30
Situations Wanted (Male)	31
Situations Wanted (Male or Female)	32
Sporting Goods	87
Stoves and Furnaces	61
Swaps	84
Tires	103
Teachers Wanted	27
Timber	81
Tools for Rent	79
Tourist Accommodation	129
Travel	39
Trade Schools	32
Trailers and Trailer Parks	111
Trucks	102
TV, Radio Sales and Service	64
Vacation Guide	118
Wanted to Rent, Miscellaneous	87
Wanted to Borrow	140
Wanted to Buy Houses	133
Waterfront Properties	132

PHONE DIRECT 386-2121 TO PLACE YOUR CLASSIFIED AD

1 BIRTHS

JONES — Born to Mr. and Mrs. W. R. Jones, 948 Maddison St. at the Royal Jubilee Hospital on April 17, 1967, a daughter, Bonnie Lynette. A sister for Kirk.

JUSTICE — Born to Jim and Donna Justice, Apt. 110, 469 Lampson St. at the Royal Jubilee Hospital on April 18, 1967, a daughter, Deborah Anne, 9 lbs. 13½ ozs. A sister for Suzanne. Thanks to Dr. H. J. Heinrich and Maternity staff. (Inserred.)

MAXWELL — Born to Mr. and Mrs. R. G. Maxwell, 230 Meadc Ave., Victoria, B.C., at the Royal Jubilee Hospital on April 19, 1967, A son Timothy Jeordan, 6 lbs. 12 ozs.

5 DEATHS AND FUNERALS

BURDEN—In Victoria on Thursday, April 20, 1967, Albert Ronald Burden of 2623 Richmond Ave. He was born in England and had resided in Victoria for the past 29 years. He leaves his wife, Mona, at home; a son, Nigel, of Kitimat; one brother in England and four sisters in England. The Rev. F. W. Hayes will conduct the funeral services on Monday, April 24, at 2:15 p.m. in Chaplin's Funeral Chapel. Cremation.

FARQUHARSON—The family, relatives, and friends gathered at Royal Oak Burial Park Saturday at 1:30 p.m., where Rev. Canon Hywel J. Jones officiated at committal services over the remains of the late Dr. Hugh F. Farquharson, M.D., who passed away in Los Angeles, Calif., on April 15, 1967. A profusion of beautiful floral tributes were placed at the graveside. The following gentlemen acted as pallbearers: The Hon. Chief Justice William McIntyre, Mr. Milton Gibson, Arthur Crichton, Ernest Stewart, Dr. D. G. Revell and Dr. M. Yates. HAYWARD'S FUNERAL CHAPEL were in charge of arrangements.

HODSON—On Wednesday, April 19, 1967, Mrs. Margaret Ann Hodson of 2325 Colquitz Ave. She was born in Devon, England, and had lived in Victoria for the past 48 years. She leaves brothers and sisters in England.

The Rev. Canon Grahame G. Baker will conduct the funeral service on Tuesday, April 25, at 1:30 p.m. in Chaplin's Funeral Chapel. Cremation.

McADAMS — Suddenly aboard the Empress of England, on April 18, 1967, Mr. Edward McAdams, aged 89 years, born in Edinburgh, Scotland, and a resident of Victoria for the past 49 years, late residence 880 Dallwood Road. Predeceased by his wife, Mrs. Minnie McAdams, on November 10, 1963. He leaves his son, Walter McAdams, 281 Beaconrough Ave.; his granddaughter, Mrs. S. (Grace) Bell; four grandchildren; and two nieces, in England.

Prayers will be offered in Our Lady Queen of Peace Church, Old Esquimalt Road, on Wednesday, April 26, 1967, at 7:30 p.m. Mass will be celebrated in the church on Thursday, April 27, 1967, at 9:00 a.m. Rev. Father M. J. McNamara celebrant. Interment in the Hatley Memorial Gardens. Arrangements by the Sands Mortuary Limited, Victoria, B.C.

METEL—In Victoria on Thursday, April 20, 1967, Rudolph Metel of 956 Cook St. He was born in Bozejov, Czechoslovakia, and had been a resident of Victoria for 28 years. He leaves his wife Julie at home. He was a member of the Victoria Lions Club for 26 years. The Rev. Canon George Biddle will conduct the funeral service on Monday, April 24 at 1:30 p.m. in Chaplin's Funeral Chapel. Cremation.

NATION—In Victoria, on April 21, 1967, Major Harold Turton Nation, aged 91, of 2080 Windsor Road, a resident of Victoria for 58 years. Survived by his sisters, Doris, at home, and Violet and Vera, in England; and by two sons, Philip in Kingston and John in Victoria, and a daughter, Beryl Turner in New York.

Funeral service Monday, at 1:30 p.m. in St. Mary's Church, Elgin Road, Oak Bay, Rev. Canon Hywel J. Jones officiating. Cremation. HAYWARD'S FUNERAL CHAPEL in charge of arrangements.

RAINE—At the residence, 749 Fort St., Victoria, Alice Raine, aged 85, widow of Charles Raine, a resident here for many years. Survived by nieces and nephews. The remains are resting at HAYWARD'S FUNERAL CHAPEL pending funeral arrangements.

STRETTON—Alfred Stretton of 3064 Salsbury Way on April 22, 1967, at Victoria, B.C. He leaves his wife, Hazel; two daughters, Virginia (Mrs. H. J. Marrion of Victoria; Robin (Mrs. L. B. Benson of Downview, Ont.) and step-son, Trevor Page of Port Arthur; 12 grandchildren.

Funeral services will be held in McCall Bros. MAIN CHAPEL, Johnson and Vancouver Streets, on Monday, April 24, at 10:30 a.m., Rev. Dr. A. Roberts officiating. Followed by cremation. (Flowers gratefully declined. Friends, if desired, may contribute to the Heart Fund, 1300 Fort Street.)

VAN DER VEN—In hospital in Victoria on April 20, 1967, Mrs. Catharina Adriana Van Der Ven, aged 63 years, beloved wife of Jan Van Der Ven of 2841 Shelbourne St.; born in Holland and a resident of Victoria for the past 15 years. She also leaves her parents Mr. and Mrs. Van Den Haak in Holland and brothers and sisters in the U.S.A. and Holland.

Funeral services will be held in McCall Bros. FLORAL CHAPEL, Johnson and Vancouver Streets, on Monday, April 24 at 1:15 p.m., Rev. J. S. Hietema officiating. Interment at Royal Oak Burial Park.

5 DEATHS AND FUNERALS

WIEGAND—In Victoria, B.C., on April 22, 1967, Mr. Joseph Henry Wiegand, aged 88 years, born in Cameron, Alta., and a resident of Hillers Road, Qualicum Beach, B.C., for the past six years. He leaves his wife, Olive, and son, Donald, at home; his daughter, Mrs. R. (Lois) Redford, 984 Collinson Street; his mother, Mrs. Valeria Wiegand, Parksville, B.C.; and his brother, Howard, Port Alberni, B.C.

Services will be held in the Sands Mortuary Limited, "Memorial Chapel of Chimes," on Tuesday, April 25, 1967, at 3:00 p.m., Rev. E. Laura Barber officiating. Interment in the Hatley Memorial Gardens.

8 CARD OF THANKS

I wish to express my sincere thanks and appreciation to all my dear friends for the many beautiful floral arrangements, and to all those thoughtful people who sent their well-wishes. I also wish to express my thanks to Dr. Young, Dr. de Huquet and the staff of the St. Joseph's Hospital who cared for me so kindly. — Mrs. Queen V. Wilkins.

We wish to thank our many friends and relatives for their kind expressions of sympathy and beautiful floral offerings. Special thanks to Padre Kendall and William Hayward and Associates Funeral Chapel, in the passing of our brother, David John Burnett. — Margaret, Elsie, Hugh, George and Tommy.

We are deeply grateful to our friends, relatives and neighbors for their many deeds of kindness and expressions of sympathy extended to us during the recent passing of our beloved husband and father. Special thanks to Rev. H. R. Whitmore, Dr. Forgie and nurses and St. Joseph's.—Mrs. Fenton and Family.

9 IN MEMORIAM

KIRBY — In treasured memory of our son and brother, Constable R. N. B. Kirby, who passed away April 24, 1965.

His smiling way and pleasant face
Are a pleasure to recall.
He had a kindly word for each
And died beloved by all.
Some day we hope to meet him,
Some day we know not when,
To clasp his hand in the Better Land
Never to part again.

—His mother and sisters, Patricia and Carol, and brother, Bill.

FIGG—Treasured memories of a beloved husband and father, Ernest A. Figg, called to rest suddenly April 23, 1966.

"Semper Fidelis"

—Ever remembered by his wife, daughters and stepson.

10 FUNERAL DIRECTORS

YOUR COMMUNITY CHAPELS SENSIBLE PRICES
SANDS MORTUARY LTD.
Memorial Chapel of Chimes
Victoria, B.C. 383-7511

CHAPEL OF ROSES
Sidney, B.C. 656-2932

CHAPEL OF HEATHER
Colwood, B.C. 478-3821
Established 54 Years

McCALL BROS.
Funeral Chapels
1400 Vancouver Street
385-4405 — 385-4406 — 385-4407
Knowledge, dignity and concern for human needs. Advisory service to help with perplexing details . . . McCall Brothers.

MONDAY

STRETTON, Mr. Alfred
10:30 a.m.—FLORAL CHAPEL.
VAN DER VEN, Mrs. Catherina A.
1:15 p.m.—FLORAL CHAPEL.

THOMSON & IRVING
Funeral Chapel
Est. 1911 Formerly of Winnipeg
A Dignified and Understanding Service at Moderate Cost
PRE-NEED AT NEED
SHIPMENTS
1625 Quadra St. Phone 384-2612

HAYWARD'S CHAPEL
"A GOLDEN RULE SERVICE"
386-3505
734 Broughton St.
A. W. FRANCIS W. H. HAYWARD

CHAPLIN'S FUNERAL CHAPEL
Kindness — Courtesy — Service
1135 Fort 384-5512

11 MONUMENTAL

MORTIMER'S
MONUMENTAL WORKS
ESTABLISHED 1877
"The Finest in Craftsmanship"
623 David Street 383-6421

STEWART MONUMENTAL WORKS LTD., Monuments since 1896
1408 May Street 384-3452

12 FLORISTS

In Victoria It's BALLANTYNE'S
For Flowers
384-0355; Night, 478-2873
"Flowers By Wire"
900 Douglas St.
Opp. Strathcona Hotel

PLEASE DON'T OMIT SYMPATHY SEND FLOWERS
Island Florist, 745 Fort 383-0743

ARE YOU IN DOUBT?
SEND FLOWERS AND BE SURE
Oak Bay Flower Shop 592-6641 592-3059

14 ANNOUNCEMENTS

NOTICE TO MEMBERS OF ALERTE NO. 12, F.O.E. NOMINATION for officers for year 1967-68 will be Wednesday, April 26th, 1967. Election will be May 3rd, 1967.

15 COMING EVENTS AND MEETINGS

BINGO
VICTORIA CHARITIES
1600 Government Street
April 24 at 7:30
Admission $1
6 cards for $2
16 Games $16 Each
2 Games $20 Each
1 Game $50
1 Game $100
Door Prizes
5 Good Neighbors
Last 5 Games 25c Card
Not Less than $30 Game
60 Per Cent in Prizes

COLORED SLIDES OF CUBA. Elgin Neish will report on his family's recent tour to Cuba, over 200 slides of their 19-day tour, including scenes of the 8th Anniversary parade in Havana, War Amputations Hall, 1610 Oak Bay Ave., Sunday, April 23rd, 7:30 p.m. sharp. No admission, everyone welcome.

TRAIL RIDE, V.W.H.C. APRIL 30. Information 479-1309 or 652-1042.

15 COMING EVENTS AND MEETINGS

Every family will want membership in THE ONLY FAMILY CLUB with year round ice, three racquet sports, swimming and social facilities after it opens in May. For advantages of taking out membership NOW call Manager The Racquet Club, 477-1801.

RUMMAGE SALE WEDNESDAY, April 26, 11 a.m. Wilkinson Road United Church Hall, Wilkinson and Glynn Roads. Coffee and sandwiches. All proceeds to Naramata School. City bus to door.

NORTH SAANICH DOG OBEDIENCE club is holding an obedience trial at Sancha Hall, Sidney, 2 p.m. P.D.B., Sun., April 30. Registration from 1 p.m.

THE 23-35 HORIZON CLUB WILL meet Sunday 1 p.m. outside Odeon Theatre for outdoor activity, weather permitting, or house party. P.O. Box 732, Victoria.

16 PLACES TO VISIT

CHINATOWN ORIENTAL MUSEUM. Reopening in May.

20 LOST AND FOUND

LOST — BOY'S NEARLY NEW green Speed King Mustang bicycle. Has broken mirror and silver carriage in fair condition. Urgently needed by newspaper boy. Please phone 383-6917.

LOST THURSDAY IN VICINITY of Government and Gorge Rd., brown envelope marked Bank of Nova Scotia containing wages. Badly needed. Reward. Please call 385-2980.

LOST, FINLAYSON-COOK STREET area, 8 month old, large golden coloured male dog, answers to name of "Sandy", license No. 742. 382-1204.

LOST— BLACK LAB, 8 YEARS old, answers to name "Jet". Esquimalt area. Reward. Phone 383-4905.

LOST ON TUESDAY, BROWN WALlet with papers, small amount of money. Please phone 383-2456 before 4:30.

LOST — BROWN AND WHITE springer spaniel, male, Burnside and Prospect Lake Rd. area. 479-1730.

LOST—MAN'S GOLD SIGNET ring, in Eaton's or vicinity on Tuesday. Valued as keepsake. 384-8283.

LOST—BROWN AND WHITE beagle pup, Cadboro Bay area. 477-1598.

LOST YOUR PET? HOMES wanted, found. SPCA, 383-6014.

LOST — A PORTUGUESE reader. Please call 383-6387.

21 MALE HELP WANTED

FISHERIES RESEARCH BOARD OF CANADA
BIOLOGICAL STATION, NANAIMO, B.C.
LABORATORY AND FIELD TECHNICIANS
($5,742 - $6,850)

Three technicians required to assist in field and laboratory research on Pacific salmon. To collect specimens and pertinent data. To carry out laboratory processing of biological samples. Extended periods of field work away from Nanaimo to be expected.

Successful applicants will be university graduates or secondary school graduates with several years' experience in related fields. Preference given to university training in biological sciences and associated subjects. Experience in fisheries technical work desirable.

Full information and application forms may be obtained from Canada Manpower Centre, Front St., Nanaimo, B.C., prior to May 15, 1967. Please quote Competion NM-6/67.

THE CORPORATION OF THE DISTRICT OF NORTH COWICHAN
P.O. BOX 278 DUNCAN, B.C.

ACCOUNTANT

An accountant is required by the Corporation of the District of North Cowichan, duties to commence as soon as possible.

Applicant should be a senior student in a recognized accounting association or a senior student in the municipal finance course. Applicant with municipal experience is preferred.

Salary commensurate with experience.

Applications will be received by the undersigned stating age, experience and qualifications and should also state when an interview can be arranged.

A. VandeCasteyen,
Municipal Clerk.

REALTORS
GENTLEMEN

We address this to you who feel the time has come for a change, and especially a PROGRESSIVE change. Colony has more than proven itself in the field and now that we are integrating and moving into our new location, you services are solicited. Progressive Realtors, enquire now! Ron de Montigny, COLONY REALTY LTD.

SALES COURSE IN MARKETING offered to successful candidates free. Candidate will be given interview and testing procedures to assist in measuring sales ability. Candidates should be between ages 21 and 40 with a successful background. Candidates for employment will be selected from those who successfully complete the sales course. Write "Confidential" Personnel Office, P.O. Box 1114, Victoria, B.C.

DRAFTSMAN REQUIRED

applicant to work on architectural drawings and gradually work into sales promotions. For interview, phone 383-5480.

MARCUS ASKEW
CONSTRUCTION LTD.
Att.: Mr. G. Marcus

CAREER OPPORTUNITY

National Finance organization requires intelligent man. Must have Jr. matriculation. Company car provided. Good starting salary and fringe benefits. Opportunity for advancement is excellent.

Apply in person to
Canadian Acceptance Corporated Limited
1055 Fort St.

YACHT CLUB CARETAKER

Look after maintenance, fuel sales and grounds. Near Victoria, B.C. Applicant must be pleasant, conscientious and live on premises. Preference given if able to provide own boat-living quarters. Apply in detail to Victoria Press, Box 280.

LARGE FOOD WHOLESALE warehouse requires driver-warehouseman. Must be bendable. Good chance for advancement. MSA and all benefits. Starting salary $380 per month. Apply Victoria Press, Box 288.

LICENSED AIRCRAFT ENGINEER required immediately for coastal charter base. Phone 738-1255 collect or write P.O. Box 195, Nanaimo, B.C.

JANITOR, EXPERIENCED FOR 25-suite apartment. Cook St. Commencing June 1st. Married man preferred. Reply Victoria Press, Box 278.

MAN, EXPERIENCED IN LUMber and building supplies. Apply Moore & Whittington Ltd., Victoria, Nanaimo, Campbell River.

TAILOR, EXPERIENCED MEN'S tailor wanted. Permanent position. $150 weekly. Harvey's Men's Store, 317 Northtown, Spokane, Washington.

APARTMENT MANAGER, BONDable, 21-suite apartment. Reply Victoria Press, Box 280.

EXPERIENCED HOOKERS FOR cat logging also skidder operator. 478-2683.

EXPERIENCED LAUNDRY WASHman. Apply in person to Nelson's Laundry, 947 North Park St.

FULLY EXPERIENCED BAKER required. Apply Paul's Drive-In, 1809 Douglas Street.

21 MALE HELP WANTED

INSURANCE AGENT WITH EXperience. Permanent, salaried position (not renewals or draw). Apply Wm. G. Henderson, C.L.U. Branch Manager, The Standard Life Assurance Company, Victoria.

Engineers and Scientific Personnel visiting U.K. should call to see P. D. Bureau (Australia) Ltd., 17, Shaftesbury Avenue, Piccadilly Circus, London, W.1. Free service for introductions to employment.

NEED IMMEDIATELY, EXPERIenced Volkswagen mechanic. $3.47 an hour, 40 to 44-hour week, alternate. Call collect Service Manager, Western Motors, Great Falls, Mont. 452-6481.

TELEVISION TECHNICIAN APprentice req. Must be prepared to sign for four years apprenticeship. Interest in electronics is prime requisite. Oak Bay TV Service, 383-6053.

REMUNERATIVE SALES POSIfuly qualified man for lubrication and front end. Age, experience, references, to Victoria Press, Box 305.

GARDENER WANTED, 1 OR 1½ days per week. Must be experienced. 382-6569. Mr. Chartman.

EXPERIENCED SALESMAN WITH car. 386-9510 between 7 and 9 p.m.

25 MALE OR FEMALE HELP WANTED

GOVERNMENT OF CANADA

See posters at the Post Office, Canada Manpower Centre or Public Service Commission. Apply on form CSC 100, before MAY 5, 1967, to the Personnel Office, Victoria Veterans' Hospital, Victoria, B.C.

HOSPITAL LABORATORY TECHNICIAN
Comp. No. 67-V653
$4339-$4839
and
X-RAY TECHNICIAN
Comp. No. 67-V654
$4188-$4713
Victoria Veterans' Hospital
Victoria, B.C.

REALTORS!!!
MEN AND WOMEN

Opening sometime in May, COLONY'S new offices, corner of Blanshard and Herald, a building designed and built especially for REAL ESTATE! But strictly for those who feel they deserve the best. And to some, a CASH BONUS based on experience. Why don't you too investigate, in confidence, if you're ready for a PROGRESSIVE move. Mr. R. de Montigny, 386-2231 anytime.

COLONY REALTY LTD.

Grill Cook Required.
Apply in person to
Chef's Office, Empress
Hotel

Resident caretaker required, retired man and wife to work after 21 st. apt., apply
Victoria Press, Box 313

TURN YOUR SPARE TIME INTO money, servicing Fuller customers in your neighborhood. 384-9819 or write Kent Witham, 3036 Carroll St.

26 FEMALE HELP WANTED

CLERK-TYPIST I
for the
VICTORIA POLICE DEPARTMENT
Salary Range $246-$299 month

Must be a competent typist and have one year of general office experience. Junior Matriculation or equivalent educational standing and possess a pleasing personality with ability to meet the public. Minimum typing speed of 45 w.p.m. Applicant should be prepared to work Saturdays and possibly Sundays.

Applications in writing, stating age, experience, qualifications and telephone number, or on forms provided in the Personnel Office, will be received by the Personnel Director, City Hall, not later than Noon, Wednesday, April 26, 1967.

GIRL FRIDAY

A busy life awaits a girl with the aptitude for figures, typing and the ability to accept responsibility. Excellent starting salary and advancement opportunities for the girl who would like to join this friendly firm. Previous office experience a must. Car an asset.

For personal interview call
DRAKE PERSONNEL
736 Fort Street 385-3425
"Never a fee to applicant"

A MATURE SENIOR CLERKtypist is required by a national insurance company to type cheques, correspondence from dictaphone, claims and statistical reports and to perform related general duties. Excellent typing, 4 to 5 years business experience. Willingness to continue employment and good appearance for public contact are essential qualifications. Starting salary will be $80 to $85 per week commensurate with experience. Apply Canada Manpower Centre, 1415 Vancouver St.

PART TIME
SECRETARY AND ADMINISTRATIVE ASSISTANT

For executive with varied business interests. $2 per hour. North Saanich area. For information call 652-9421 Monday through Friday, 9-5 p.m.

CLERICAL POSITION IN VERY responsible service organization. Calls for lady who has a pleasant telephone voice and is interested in dealing with the public. Monday to Friday. Written applications will be accepted in strict confidence. Victoria Press, Box 296.

CASHIER TYPIST WITH SEVERAL years experience in office work and accustomed to handling a substantial volume of cash. Permanent position, 5-day week. Wednesday closing. Apply before 10 a.m., Standard Furniture Co.

PRESENTABLE YOUNG WOMAN with good phone voice and manner, sales minded, some office experience preferred. Part time to start, employment and earnings based on ability. Apply Victoria Press, Box 309.

SERVICES REQUIRED. MATURE lady shorthand-typist, part-time. Please reply Victoria Press, Box 311, stating qualifications and salary expected.

EXPERIENCED BANK TELLER. Apply Toronto Dominion Bank, 1589 Fairfield Rd. 382-6202.

EXPERIENCED NURSES AIDE for full time position on rotation shift. West Bay Private Hospital.

PRACTICAL OR GRADUATE nurse for 11-7 night duty. West Bay Private Hospital.

REST HOME REQUIRES PRACTIcal nurses, relief cook, 4 days, and lect'tress. Phone 384-7369 or 383-6893.

EXPERIENCED DRUG CLERK, 35 hours a week. Apply Canada Manpower Centre, Order No. 5-575.

WORKING MOTHER'S HELPER. Live in, 5-day week. 2 school age children. 652-1219.

EXPERIENCED HAIRDRESSER wanted immediately for 3 weeks, part time. 385-5211 after 4:30 p.m.

26 FEMALE HELP WANTED

PERMANENT POSITION OPEN for Head Admitting Officer in a 540-bed acute General Hospital. Modern office with a clerical staff of 12. Day shift with Saturdays and Sundays off. Applicants must be registered nurses and preference will be given to those with previous admitting experience. Head nurse salary scale. Excellent fringe benefits. Apply in writing giving full particulars to the Director of Personnel, Royal Jubilee Hospital, Victoria, B.C.

A SECRETARY FAMILIAR WITH real estate work will find an attractive opening with a well established Victoria law firm. Applicants must be experienced in real estate conveyancing, be able to use dictating equipment and have good skills in shorthand and typing. Excellent starting salary. Apply Canada Manpower Centre, 1415 Vancouver St.

MATURE WOMAN REQUIRED TO care for 6 children in the Gordon Head district. 1 day a week and occasionally longer periods. State salary expected and references. Reply in writing to Victoria Press, Box 276.

DENTAL RECEPTIONIST-ASSISTant, experience preferred. Typing essential. State age, qualifications, etc., include references and photo if available. Apply to Victoria Press, Box 308.

KEY PUNCH OPERATORS visiting London for 1 or more weeks contact P.D. BUREAU, 41, Whitehall, S.W.1. No fees charged.

EXPERIENCED PRACTICAL nurse or nurse's aide required by private hospital for part time mornings and afternoons. Phone 383-0112 between 10 a.m. and 3 p.m.; 386-6449 after 7 p.m.

BABYSITTER MY HOME (DAYS) or vicinity of Dominion and Ellery. Call at 904 Dominion, basement suite, 9 to 5 p.m. Saturday, 10 to 1 p.m. Sunday.

LOCAL FIRM REQUIRES SALES lady with knowledge of commercial stationary. Part time employment 4 or 5 hours daily, Monday to Friday. Apply Victoria Press, Box 310.

WANTED — WIDOW WHO WISHES to live a home in keep house for husband, wife and 13-year-old daughter. Office phone 383-1271; Home, after 8:30, 383-6707.

HOUSEWIVES—EARN EXCELLENT income working the Avon way. You will enjoy Avon calling in your spare time. For information or service phone 384-7345.

EXPERIENCED LEGAL SECRETary. Knowledge of probate and real estate work. Good salary and working conditions. Reply Victoria Press, Box 273.

EARN 30% TO 40%. DEMONstrating our new line of cosmetics through party system. Ph. 383-6288. Monday, Tuesday, and Wednesday, 5-7 p.m.

EXPERIENCED WAITRESSES — Must be able to work any shift. Apply Paul's Drive-In Restaurant, 1900 Douglas St., between 12 noon and 8 p.m.

STENOGRAPHERS AND COPY TYPISTS visiting London for 1 or more weeks contact P.D. BUREAU, 41, Whitehall, S.W.1. No fees charged.

LIVE IN HOUSEKEEPER, 3 CHILdren 11 to 6 years. Colwood area. Apply Canada Manpower Centre, 1415 Vancouver St.

MOTHERS HELPER, BABY-SITter to live-in. Mother working all shifts. Both children school age. Richmond, Newton area. 382-9610.

BOOKING MACHINE OPERATORS visiting London for 1 or more weeks contact P.D. BUREAU, 41, Whitehall, S.W.1. No fees charged.

SALESLADY, SEWING ABILITY, full-time employment. Apply to Canada Manpower Centre, 1415 Vancouver St. 3-417.

WAITRESSES WANTED. FULL OR part-time. Mature women only. Apply in person between 4 and 5 p.m., Uplands Golf Club.

BEAUTY COUNSELORS
Turn spare time into money. Free training. No canvassing. Good earnings. 382-7474 and 383-5308.

LIVE IN OR OUT, HOUSEKEEPER. Mt. Tolmie area. Apply Canada Manpower Centre, 1415 Vancouver St.

COMPTOMETRISTES visiting London for 1 or more weeks contact P.D. BUREAU, 41, Whitehall, S.W.1. No fees charged.

REQUIRE EXPERIENCED LEGAL stenographer. Able and willing to take responsibility. Victoria Press, Box 293.

COMPANION-HOUSEKEEPER FOR lady recovering from eye operation. Widow preferred. Reply Victoria Press, Box 292.

WANTED: FRONT END STAFF. Hours 2 Week Rembrandt. Apply in person only, mornings. Mr. Webb, 546 Fort St.

WANTED: CAR HOP, ABLE TO work day or night. No experience necessary. Phone 382-1222. Mello-Spot Drive-In.

FULL-TIME BABYSITTER-HOUSEkeeper wanted immediately. Live in preferred. Phone 388-6284.

HOUSEKEEPER TO LIVE IN. Care for 3 school age children. Write Victoria Press, Box 295.

MATRON FOR A PRIVATE school. Apply Canada Manpower.

27 TEACHERS WANTED

SCHOOL DISTRICT No. 2
(CRANBROOK)

Full payment for Commonwealth experience.

Summer Session allowances.

Special allowances for teachers of Occupational and Slow Learners classes.

Recreation unlimited.

TEACHERS REQUIRED FOR THE FOLLOWING POSITIONS:

ELEMENTARY
Intermediate music
Primary
Kindergarten
Primary and Intermediate Slow Learners

JUNIOR SECONDARY
Commerce (Typing mainly)
Girls' P.E.
English and Social Studies
Drama and Other Subjects
French

SENIOR SECONDARY
Occupational

Address all applications to: 702 Cranbrook St., Cranbrook, B.C.

PRINCIPAL REQUIRED

SCHOOL DISTRICT No. 2 (CRANBROOK) is building an Elementary school which will incorporate many of the new facilities to house the changing curriculum.

The school will eventually contain 3 pods of 5 classrooms connected to a central administration-gymnasium area. Five classrooms are being built in the stage of the building program with the complete project planned for two years from now.

Applications are requested from fully qualified people who will be willing to institute new concepts and guide the establishment of new programs in this school.

Full details may be obtained by writing to:

Mr. P. B. Pullinger,
District Superintendent of Schools,
Room 211, 103—11th Ave. South,
Cranbrook, B.C.

SCHOOL DISTRICT No. 66
LAKE COWICHAN

Applications for September, 1967 are invited for:

J. H. BOYD ELEMENTARY
Kindergarten to Grade Three, 7-room school.
1. PRIMARY

STANLEY GORDON ELEMENTARY
Kindergarten to Grade Seven, 14-room school.
1. PRIMARY
2. INTERMEDIATE
3. INTERMEDIATE WITH MUSIC

Please address applications to Mr. R. C. Price, District Superintendent of Schools, Box 789, Ladysmith, B.C.

27 TEACHERS WANTED

SCHOOL DISTRICT NO. 72
(CAMPBELL RIVER)

Teaching positions in this fast growing progressive District, as listed below, will be available September, 1967.

Full credit for outside experience, including relevant journeyman experience for Industrial Education teachers, is allowed. The Board is committed to quality education and very attractive working and teaching conditions prevail in the District.

CAMPBELL RIVER
SENIOR SECONDARY:
1. Social Studies
2. Commercial
3. Home Ec. (4/3) Art
4. Biology
5. Senior French

CAMPBELL RIVER
JUNIOR SECONDARY:
1. English
2. Industrial Education—Electricity
3. French
4. Girl's P.E.

SAYWARD ELEMENTARY,
JUNIOR SECONDARY:
1. One Primary
2. Two Intermediate
3. One Junior Secondary

QUADRA ELEMENTARY:
1. Kindergarten (½ time)
2. Grade 1
3. Grade IV
4. Library—Special Class

STUART ISLAND ELEMENTARY:
One-roomed rural school — approx. 10 pupils — furnished trailer-teacherage

ELEMENTARY SCHOOLS IN CAMPBELL RIVER:
Will require Intermediate, Primary and Kindergarten teachers.

Applicants should give details of certification and experience. Applications should be addressed to: W. J. Logie, District Superintendent of Schools, Box 40, Campbell River, B.C.

RED HOT SPECIALS
O

TV TALK

By ROBIN JEFFREY

Sunday's Highlights

2:30 p.m.—Directions presents The Final Ingredient, a 60-minute opera for Passover, about a Nazi concentration camp—4.

4:00 — Galapagos, first in a series of five programs about the Galapagos Islands. Today's show looks at Charles Darwin and his work on the islands—2, 6.

4:00—Experiment in Television presents A Young American in Paris, a semi-documentary about a 10-year-old American boy—5.

6:30—The last Telephone Hour of the season goes on a tour of Spain's El Prado museum with classical guitarist Andres Segrovia as guide—5.

7:30—Go!, a youth variety show with Ryan O'Neal as host and guests Noel Harrison, Rudy Vallee, Herman's Hermits and the Buffalo Springfield—4.

8:00—Ed Sullivan's guests are Bert Lahr, the McGuire Sisters, Jackie Mason, Joan Rivers and George Kirby—2, 6, 7, 12.

8:00—Bogart, a 60-minute documentary on the life and career of movie actor Humphrey Bogart—4.

9:00—Phil Silvers and Jennie Smith visit the Smothers Brothers—7, 12.

10:00—The Anderson Platoon, a French documentary about an American platoon in Vietnam—2, 6.

10:00—The Law and the Phophets, an hour documentary using paintings and the text of the Old Testament to follow the lives of the prophets—5.

Sunday's Sports

11 a.m.—Basketball, NBA final, San Francisco vs. Philadelphia—4.

11:00—Soccer, Province Cup match from Callister Park 6, 8.

1 p.m.—Last 18 holes of the Golf Classic final sends Sam Snead and Gardner Dickinson against Julius Boros and Don January—2, 6.

1:00—Golf, final round of the Dallas Open—4.

2:00—Soccer, National Professional League, California vs. St. Louis—12.

Sunday's Movies

10:30 a.m.—The Young Don't Cry (1957 drama) Sal Mineo—12.

12:15 p.m.—Please Turn Over (1960 English Comedy) Jean Kent—12.

★ 1:30—Goodbye, Mr. Chips (1939 classic about a schoolmaster) Greer Garson—5.

3:30—The Little Princess (1939 drama) Shirley Temple—11.

4:30—The Keys of the Kingdom (1945 drama) Gregory Peck—13.

C-6:00—My Friend Flicka (1943 drama) Preston Foster—12.

6:30—Call Me Genius (1961 English comedy) Tony Hancock—11.

7:30—Steamboat Round the Bend (1935 comedy) Will Rogers—13.

C-9:00—The Four Horsemen of the Apocalypse (1961 drama) Glenn Ford—4.

11:30—Desert Attack (1960 English war) John Mills—2.

11:30—The Violent Men (1954 western) Glenn Ford—6.

11:30—Shanghai Story (1954 drama) Ruth Roman—12.

12:20 a.m.—The Texan Meets Calamity Jane (1950 western) James Ellison—5.

12:30—A Bill of Divorcement (1932 drama) John Barrymore—4.

Channel 13 schedule—3 p.m., Sacred Heart; 3:30, Insight; 4:00, A. A. Allen; 4:30, Movie; 6:30, Rosary; 7:00, Avenues to Learning; 7:30, Movie.

Sunday's Radio

2:03 p.m.—CBC Showcase continues with the CBC song contest and talks with folksingers Mary Jane and Winston Young—CBU (690).

3:00—Mendelssohn Violin Concerto—CFMS (98.5).

6:20—Opera Theatre presents Prokofieff's War and Peace—CBU-FM (105.7).

7:15—Stereopera offers Puccini's Tosca—CFMS.

8:03—CBC Stage presents The Summoning of Everyman, a medieval morality play—CBU.

9:03—The London Symphony Orchestra plays Elgar's Symphony No. 1 in A Flat. Colin Davis conducts—CBU.

11:03—The Long Hundred laughs at Canada's first 100 years with Marvin Mellowbell and humorist Max Ferguson—CBU.

Monday's Highlights

7 p.m.—Exploration Northwest follows a band of birdbanders through the San Juan Islands—4.

7:00—Something Different presents Always Another Wave, a documentary on surfing—5.

9:00—Show of the Week presents Herb Alpert and the Tijuana Brass—2, 6, 7.

Monday's Movies

8:45 a.m.—Commanche (1956 western) Dana Andrews—4.

12:30 p.m.—The Bamboo Prison (1954 drama) Brian Keith—6, 8.

12:30—Devil Bat's Daughter (1946 mystery) Michael Hale—13.

2:00—San Demetrio, London (1944 English war drama about the Merchant Marine) Mervyn Johns—11.

3:00—Gas House Kids (1946 drama) Robert Lowery—13.

5:00—It's a Joke, Son (1947 comedy) Una Merkel—13.

5:30—Hannah Lee (1953 western) John Ireland—12.

6:00—Fighter Attack (1953 war) Sterling Hayden—7.

7:00—No Minor Vices (1948 comedy) Dana Andrews—13.

C-10:00—My Blue Heaven (1950 musical) Betty Grable—7.

11:00—Hippodrome (1960 circus drama) Gerhard Reidmann—12.

11:30—Good Sam (1948 comedy) Gary Cooper—13.

11:45—Doctor Blood's Coffin (1960 English drama) Kieron Moore—2.

11:45—King of the Roaring Twenties (1961 drama) Jack Carson—7.

1 a.m.—Tangier (1946 drama) Preston Foster—5.

1:00—China Girl (1942 drama) Lynn Bari—13.

Channel 13 schedule—12:30 p.m., Movie; 2:00, Day by Day; 3:00, Movie; 4:30, Cartoons; 5:00, Movie; 6:30, China Smith; 7:00, Movie; 9:00, Grand Jury; 9:30, Sports; 10:00, News; 10:20, Movie; 11:30, Movie and Stu Martin; 1 a.m., Movie and Stu Martin.

Monday's Radio

2:05 p.m.—David Oistrakh plays the Beethoven Violin Concerto—CFMS.

8:03—Playback presents part three of its series on the sounds of 1940. Tonight: the Battle of Britain—CBU.

8:30—Good 'n' Country listens to western music and talks with performers—CBU.

10:30—Best of Ideas continues its series on the Pornography of Power—CBU.

11:03—Best of Ideas continues its series on Money—CBU.

★—Of special interest.
C—Color.

MARY WORTH

STEVE ROPER

Television for Sunday

Programs subject to last-minute changes by stations concerned.

Time	CBUT Channel 2	KOMO-TV Channel 4	KING-TV Channel 5	CHEK-TV Channel 6	KIRO-TV Channel 7	CHAN-TV Channel 8	KTNT-TV Channel 11	KVOS-TV Channel 13	Time
8:00		Pacific N.W.	Telecourse		Ben-Gurion			Lamp	8:00
8:30		Beany and Cecil	Davey		Ben-Gurion			Life	8:30
9:00		Linus Lionhearted	Workshop		Mormon Choir			12 Special	9:00
9:30		Peter Potamus	Workshop		Worship	Sports		Anchor	9:30
10:00	English	Bullwinkle	Workshop	News	Worship	News		Life	10:00
10:30	Riverbank; Bros	Discovery	Faith Frontiers	Oral Roberts	Doctors	News		Movie	10:30
11:00	Box Mdl	Basketball	This Is Life	Soccer	Camera 3	Soccer		Movie	11:00
11:30		Basketball	World Window	Soccer	Green Up	Soccer		Movie	11:30
12:00	Mdl: Bonheur	Basketball	A Arts	Soccer	Here and Now	Soccer		Movie	12:00
12:30	Bonheur: Gardens	Basketball	Harry Truman	Soccer	Face Nation	Soccer		Movie	12:30
1:00	Golf Classic	Golf	Meet the Press	Golf Classic	David Susskind	Spectrum	Words of Life	Movie	1:00
1:30	Golf Classic	Golf	Movie	Golf Classic	David Susskind	Platform	Believe in Miracle	Movie	1:30
2:00	Golf Classic	Golf	Movie	Golf Classic	David Susskind	Songs of Faith	Faith	Soccer	2:00
2:30	Chorus, Gents	Directions	Movie	Songs of Faith	Run for Life	Run for Life	Voice of Calvary	Soccer	2:30
3:00	Caribou Country	Issues	Movie	Hollywood Palace	Run for Life	Run for Life	Paul Winchell	Boxer	3:00
3:30	Rare Ones	School House	Face to Face	Hollywood Palace	Firing Line	Horst Koehler	Movie	Soccer	3:30
4:00	Galapagos	Scope	TV Experiment	Galapagos	Golf Classic	Virginian	Movie	Golf Classic	4:00
4:30	Galapagos	Ripcord	TV Experiment	Galapagos	Golf Classic	Virginian	Movie	Golf Classic	4:30
5:00	Heritage	Bowling	Wild Kingdom	TBA	Golf Classic	Virginian	Maverick	Golf Classic	5:00
5:30	Hymn Sing	Bowling	College Bowl	F Troop	Richard Boone	Sam Snead	Maverick	Amateur Hour	5:30
6:00	Walt Disney	Challenge	News	Iron Horse	Richard Boone	Iron Horse	Rebel	Movie	6:00
6:30	Walt Disney	News	Telephone Hour	Iron Horse	Family Affair	Iron Horse	Movie	Movie	6:30
7:00	Hey Landlord	Go!	Telephone Hour	Hey Landlord	Lassie	Monkees	Movie	Movie	7:00
7:30	Flashback	Go!	Walt Disney	Flashback	It's About Time	FBI	Movie	Movie	7:30
8:00	Ed Sullivan	FBI	Walt Disney	Ed Sullivan	Ed Sullivan	FBI	Movie	Ed Sullivan	8:00
8:30	Ed Sullivan	FBI	Hey Landlord	Ed Sullivan	Ed Sullivan	Dream of Jeannie	Greatest Show	Ed Sullivan	8:30
9:00	Bonanza	Bogart	Bonanza	Bonanza	Smothers Bros.	Peyton Place	Greatest Show	Smothers Bros.	9:00
9:30	Bonanza	Bogart	Bonanza	Bonanza	Smothers Bros.	Peyton Place	Ask Doctor	Smothers Bros.	9:30
10:00	Vietnam	Movie	Law and Prophets	Vietnam	Candid Camera	W5	Door to Life	Candid Camera	10:00
10:30	Vietnam	Movie	Law and Prophets	Vietnam	What's My Line	W5	Know City	12 Special	10:30
11:00	News, Sports	News	Secret Agent	News	News; Pyne	News	Naked City	Death Valley Days	11:00
11:30	Movie	Movie	Secret Agent	Movie	Joe Pyne	Mark Raines	Naked City	Movie	11:30
12:00	Movie	Movie	Movie	Movie	Joe Pyne		News	Movie	12:00
12:30	Movie	Movie	Movie	Movie	Joe Pyne			Movie	12:30

Television for Monday

Programs subject to last-minute changes by stations concerned.

Time	CBUT Channel 2	KOMO-TV Channel 4	KING-TV Channel 5	CHEK-TV Channel 6	KIRO-TV Channel 7	CHAN-TV Channel 8	KTNT-TV Channel 11	KVOS-TV Channel 13	Time
8:00		Buddy Webber	Telescope	Mr. and Mrs.	Patches; Capt.	Mr. and Mrs.		Capt. Kangaroo	8:00
8:30		Buddy Webber	Telescope	Romper Room	Capt. Kangaroo	Romper Room		Capt. Kangaroo	8:30
9:00		Movie	Snap Judgment	Pete's Place	News	Pete's Place		Candid Camera	9:00
9:30		Movie	Concentration	Magistrate Court	Beverly Hillbillies	Magistrate Court		Beverly Hillbillies	9:30
10:00	Youth	Movie	Pat Boone		Andy Griffith	Fractured Phrases		Andy Griffith	10:00
10:30	Giant; Helene	Dateline: Hollywd	Hollywood Squares	Youth	Dick Van Dyke	Jean Cannom		Dick Van Dyke	10:30
11:00	Mr. Dress-Up	Supermarket	Jeopardy	Giant; Helene	Love of Life	Pipeline	Farm; News	Love of Life	11:00
11:30	Bunnie Brunden	One in Million	Eye Guess	Pipeline	Search; Light	Pipeline	Romper Room	Merv Griffin	11:30
12:00	Girl Talk	Everybody Talking	News;	Noon Show			Girl Talk		12:00
12:30	Search; Light	Donna Reed	Wanda Wunda	Movie	Eye On Beatles	News; Pal Reh	Gypsy Rose Lee	Merv Griffin	12:30
1:00	Coronation St.	Fugitive	Doctors	Movie	As World Turns	Movie	Dealin' Playhouse	Password	1:00
1:30	As World Turns	Fugitive	Another World	Movie	Password	Movie	Dealin' Playhouse	Houseparty	1:30
2:00	Password	Newlywed Game		Movie; Barton	To Tell Truth	Movie; Barton	Movie	To Tell Truth	2:00
2:30	Expo	Dream Girl	You Don't Say	Frac. Phrases	Edge of Night	People in Conflict	Movie	Secret Storm	2:30
3:00	Take 30	General Hospital	Match Game	Edge of Night	Secret Storm	Words and Music	Movie	Mike Douglas	3:00
3:30	Edge of Night	Dark Shadows	Take 3 Deal		Candid Camera	It's Your Move	Movie	Mike Douglas	3:30
4:00	Communicate	Dating Game	Truth or Conseq.	Communicate			Rocky		4:00
4:30	King's Outlaw	Beaver	Stan Boreson	King's Outlaw	J. P. Patches	Dennis the Menace	Laurel, Hardy	Fun-O-Rama	4:30
5:00	Passport	Mr. Ed	Mike Douglas	Greatest Show	J. P. Patches	Flintstones	Sam Hunt	Fun-O-Rama	5:00
5:30	Music Hop	Favor, Martian	Mike Douglas	Greatest Show	Mr. Magoo	Greatest Show	Patty Duke	Movie	5:30
6:00	On Safari	News	News		Movie	News, Sports		Movie	6:00
6:30	News	News	News	Saint	Movie	Expo Countdown	Flintstones	News	6:30
7:00	I Show	Exploration NW	Some, Different	Fugitive	Movie	Batman	You Asked For It	Movie (cont.)	7:00
7:30	Don Messer	Iron Horse	Some, Different	Don Messer	Movie	Lucille Ball	Rifleman	Gilligan's Island	7:30
8:00	Saint	Iron Horse		Saint	Gilligan's Island		12 O'Clock High		8:00
8:30	Saint	Rat Patrol	Dream of Jennie	Saint		Bewitched	Alfred Hitchcock	Mr. Terrific	8:30
9:00	Show of Week	Felony Squad	Capt. Nice	Show of Week	Mr. Terrific	Andy Griffith	Alfred Hitchcock	Lucy	9:00
9:30	Show of Week	Peyton Place	Road West	Show of Week	Lucy	Country Music		Perry Mason	9:30
10:00	F. P. Challenge	Big Valley	Run for Life		Movie	Big Valley	Big Valley	Naked City	10:00
10:30	Studio Partie	Big Valley	Run for Life	F. P. Challenge	Movie		Mark Raines	Naked City	10:30
11:00	News	News	News	Meet the Meat	Movie		News	Movie	11:00
11:30	Movie	Joey Bishop	Tonight	News	News; Movie			Movie	11:30
12:00	Movie	Joey Bishop	Tonight		Movie			Movie	12:00
12:30	Movie	Joey Bishop	Tonight		Movie				12:30

36 BUSINESS SERVICES AND DIRECTORY

Plumbing and Heating

WHEN IT COMES TO PAINTING Come to Ted Hill-Tout. Complete painting and decorating service — interior and exterior. Free Estimates — Terms Available. TED HILL TOUT, DECORATOR 1859 Oak Bay Ave. 594-6552

E. PETERSON. Paperhanging and painting interior and exterior. First class workmanship. 30 years experience. For free estimates call 384-6812.

WEBB & SON 384-6827. Paperhanging, painting. Quick, clean, reliable. First-class workmanship. 30 years' experience. Victoria. Terms if desired.

STAN HAYWARD. Complete painting and decorating. Brush or spray. Free estimates. Phone day or night. 385-6313

EXTERIOR AND INTERIOR paint washing, glazing, paper hanging. Really reasonable rates. 384-9768.

CARL ANDRIESSEN RELIABLE PROFESSIONAL PAINTER AND DECORATOR 1909 DUCHESS 388-5622

EXPERT PAINTING AND DECORATING, brush or spray finishing. After 5, 382-6479.

JOHNSTON AND JENSEN Painting and general maintenance. 382-2541.

EXTERIOR, INTERIOR, WITH special low rates. Call Douglas, 388-5781. Free estimates.

PAINTING AND DECORATING — Reasonable rates, satisfaction guaranteed. Terms 382-7883, 479-2473

PAINTING — PAPERHANGING Repairs. Tile Work. Low Rates 382-8773 — TOMMY HARKER

WESTERN PAINTERS 479-4286

Pawnbrokers

WE PAWN MOST THINGS— INCLUDING YOUR WIFE For money in a hurry you can't beat Victoria's best known PAWN BROKER. 617 Johnson St. Phone 385-2812. Opposite Pet Shop.

Plasterers

STUCCOING, PLASTERING, Alterations. Reasonable. 479-4779.

PLASTER AND STUCCO PATCHING 385-0462

PLASTER, STUCCO AND PATCH work. 477-6312.

PLASTER AND STUCCO PATCHING alterations. 384-9072.

Plumbing and Heating

PITT & BOLT LTD. J. WELHAM, Prop. Sheet Metal Work, Plumbing, Heating Installations. Oil Burners 602 Esquimalt Rd. 383-7413

GRANTS Plumbing and heating, bonded gas fitter; 24-hour service. 386-6817.

S. H. BROWN, 383-2747 Bathrooms, Kitchens Remodelled, Repairs. Free estimates.

Roofing, Insulation and Siding

VICTORIA ROOFING AND INSULATION CO. LTD Asphalt shingles, cedar and shakes, gutters and wall tile. Free estimates. NO DOWN PAYMENT EASY TERMS 817 Fort Street 382-2831

ROOFS, ANY TYPE, REPAIR OR new. Consult us free. A-1 workmanship guaranteed. Johnstone Enterprises, Registered. 385-3730.

36 BUSINESS SERVICES AND DIRECTORY

Roofing, Insulation and Siding

PARKER JOHNSTON LTD. 1314 Broad St. 387-8181 ROOFING, INSULATION at its very BEST. Over 50 years' combined experience to stand the TEST.

Tailors

BRITISH CUSTOM TAILORS Alterations and Remodelling 1811 Blanshard 388-3062

Tree Service

SCIENTIFIC PRUNING, SPRAYING, removal. Large shade and fruit trees. Power stump chipper. Insured. Chas. A. Cowie, Tree Surgeons Ltd. 383-1876; eves 385-1693.

ANYTHING IN TREES, STUMPS, bedgework or dangerous trees. Call: MT. VIEW TREE SERVICE. 479-3873 Insured 382-2256

"THE TREE MAN" — INSURED, reasonable 384-1545, 384-5298.

37 PROFESSIONAL SERVICES

Blueprints

DESIGN SPECIALTIES, NOW AT 646 Fisgard St., with exciting new home plans. 383-7274.

39 PERSONALS

IS THERE A SMART, SINCERE, genuine gentleman, 40-50 yrs., who would like to meet a trim lady of same status, for dining, dancing and outdoor sports? Replies confidential. Victoria Press, Box 302.

ATTENTION ALL DREAMY GIRLS. If you are swinging chicks, this V.I. playboy, 31 years old, wants to take you for a whirl. Please send phone number and picture to Victoria Press, Box 286.

WANT COUPLE TO TRAVEL TO Montreal with me second week in May, to help with driving. 386 Johnson.

GENTLEMAN, 35, WITH NO strings, wishes to meet a lady for outings and dancing. Mat. if suited. Victoria Press, Box 278.

ALCOHOLICS ANONYMOUS Contact EV 3-6418 or P.O. Box 1, Victoria, B.C. Confidential.

40 BUSINESS PERSONALS

ARE YOU SUFFERING FROM arthritis or poor circulation? We can help you. Write for free information. Victoria Press, Box 181.

HIGH BLOOD PRESSURE, ARthritis - asthma, relieved without drugs; Box 333, Emerson, Man.

ANYONE MOVING TO NEW Zealand phone Ray Smith, 385-6741. Northwestern Securities Ltd.

42 EDUCATION

TUTORING Bring your school problems to us. We have helped others save a whole school year by: Offering the best in tutoring from Grade 1 to University levels; giving individual instruction; extending friendly and understanding attention to students' particular needs. May we help you? UNIVERSAL TUTORING COLLEGE 3020 Douglas Phone 385-9808 Any Time

TUTORING FOR NEW MATH, $3 an hour Teacher with 4 years experience. 388-4862.

ST. ANDREW'S SCHOOL. GRADES 1 to V. Music and French. 805 North Park. 382-3813.

TUTOR, FRENCH, NEW MATH, new and old method. 382-7886.

MONTESSORI KINDERGARTEN AND SCHOOL. 384-6825.

43 DANCING

HELEEN'S SCHOOL OF DANCING and baton twirling. 711 View St. 383-4047, 384-9861.

60 FUEL

Coal

Vesta Cobble, 1 ton $20.20 delivered. Presto logs, pickup at yard. 916 Viewfield Rd.
10 logs $1.00 — 30 logs $2.85
ROSE FUEL CO., 383-1185

DIPLOMAT LUMP, $21.20; EGG, $20.20; nut, $18. Richard Hall and Sons, since 1892. 748 Fort. 384-1421.

Oil

STOVE AND FURNACE OIL, metered delivery. Ideal Fuel Co. Ltd., 388-4622, 383-2825.

Wood and Sawdust

SPECIAL DRY INSIDE FIR Hand loaded, very clean, 12" lengths for furnace, fireplace, kitchen range. FIR PLANER ENDS Kiln dry, 2x4, 2x6, 2x10. Stove lengths. Agricultural sawdust shavings. Immediate delivery. SOOKE FUEL CO. 383-2211 383-8925

WOOD — WOOD DRYLAND FIR WOOD (Never been in water) Cheap Slabs and Blocks 7½ Cords. $34.95
BEST FUEL CO 384-9324

Fertilizer—Sawdust

Double screened for lawns and gardens. By bulk or blown. Quantity of Hog Fuel Available SHAVINGS, 5 UNITS $7.50
Ideal Fuel Co. Ltd. 383-6622 383-2033

DHILLON FUEL—383-3811 Dry cord wood, fir, 2½ cords, $20. Dryland mill wood, 2½ cords, $16. Kiln dry planer ends, 2½ cords, $16.

PLANER ENDS — HAND-PICKED, 2x4, 2x10. Basi Bros., 384-6780.

61 BUILDING SUPPLIES

LUMBER, PLYWOOD BUY DIRECT AND SAVE $ A yard full of lumber, all sizes, grades of Douglas fir. Framing lumber at the lowest prices in Victoria. Before You Buy Compare Our Prices

LUMBER BARGAINS
SHIPLAP 1x6, 1x10, Fir ... $35 M
1x6, 1x10, No. 2—bir Cedar ... $70 M
1x6, 1x8, 1x10 Boards ... 440 M
DIMENSION LUMBER 2x4 8' Precut Studs ... $88 M
Also large stock of good grade 2x4, 2x6, 2x8, 2x10. Price per 1,000 fbm ... $96
Immediate del. Service to all Vancouver Is. and Gulf Is. Points. A call to 383-2211 will assure you quality, service and guaranteed satisfaction at the lowest possible price.
HOME BUILDING SUPPLY 2520 Esquimalt 383-2211

$14 PER SQUARE For thick hand-split and resawn shakes, 24" long, direct from the manufacturing mill. Phone 462-7057, Haney, B.C.

61 BUILDING SUPPLIES

THIS WEEK'S SPECIALS ONCE A LIFETIME!
B.H. PAINT SALE
Up to 75% off on all B.H. paint. Top quality less than cost price.
1½ x 10 in. Smooth-Faced Forest Siding ....65 per M.

	Reg.	Spec.	You Save
⅜" Sanded Ply.	$9.39	$7.99	$1.40
11/16" Sanded Ply.	8.25	7.49	.76

Above prices apply to top-of-pile selection.
WALTERS LUMBER CO. LTD. 1080 Goldstream Ave. 478-2621

KEEN DISCOUNT BUILDING SUPPLIES LTD. 2951 Bridge 384-3134

GENUINE ARBORITE: For every room in the home. Over 65 decorative patterns to choose from. DO IT NOW. 4x8 sheet ....$16.50 and $18.95

PLASTIC PANELS—7 ca. Green and Coral. 26¼"x8' clearing at ....$3 ea.

PLASTIC WALL TILE for kitchen and bathroom wall—3c ea.

VINYL ASBESTOS FLOOR TILE
1/16 ga. 9x9. Reg. 14c. Now 9c
.080 ga. 9x9. Reg. 17c. Now 12c
.080 ga. 12x12. Reg. 20c. Now 21c
1/16 ga. 12x12. Mosaic ... ea. 18c

40% and better DISCOUNT on SHERWIN WILLIAMS, KEM-GLO and SUPER KEM-TONE PAINTS.

GIANT CLEAROUT SALE CONTINUES

12'x20' CARPORT	....$119	
12'x20' GARAGE (plus roofing)	$185	
CABINS		
LAWN FENCE, 36"	....$17	
PICKET FENCE, 36"	....$30.50	

SAANICH LUMBER YARDS 3041 Douglas St. 385-3480 Near the Mayfair Shopping Centre

PRE-FAB SHOP LTD. Mfg. of quality custom made sheet metal duct, and fittings for commercial and industrial use in ventilation, heating and air conditioning. CONDUCTOR PIPE and ELBOWS ALL types FLASHING CONVERSION, OIL BURNERS REGISTERS and GRILLS 382-5214 412 Alpha Terrace

61 BUILDING SUPPLIES

CUBBON BUILDING SUPPLIES (1967) LTD. 1720 Cook St. 515 Alpha St. 384-8181

FAMOUS GLIDDEN PAINT Wide selection of colours—inside and outside paint. Caravelle line ....gal. $6.39 quart $2.39

SPRING CLEAN-UP TIME Compost box 6'x6'x6'. Complete $9.95. Cement block incinerator Cm. $13.95

PATIO STEPPING STONES
12x12 Red 41
12x16 Red 51
12x12 Grey 39
12x16 Grey 49

PICNIC TABLES 6' long, all 2" cedar. Ready to assemble $13.95

HARDWARE SALE CONTINUES Several lines of Amerock. Kitchen Hardware ½ price. 20% discount on Tory lock sets—manufactured and guaranteed by the Weiser Lock Co.

CUBBON ON COOK FIRST AGAIN! PLASTIC CORRUGATED PANELS White, Yellow, Green

	Sale
26x72	....$1.89
26x96	....$2.49
26x120	....$3.49
26x144	....$4.49

WALLPLY BARGAINS

		Reg.	Sael
36x72x18	Mahog.	$1.59	$1.49
32x96x¼	Mahog.	$2.25	$1.99
4x8x3/16	Mahog. Pre-fin	$4.49	$3.99
4x8x¼	Sen	$8.95	$7.50
4x8x3/16	Teak	$12.50	$10.95
4x8x3/16	Walnut	$14.25	$11.95
4x8x3/16	Cherry	$12.80	$10.50
4x8x3/16	Rosewood	$14.70	$11.95
4x8x¼	Tiama	$18.95	$15.50
4x8x¼	Ranchwall	$5.95	$4.49
4x8x¼	Ribbon Mahog	$18.50	$16.95
4x8x¼	Sen.	$22.45	$18.50

PACKAGED LUMBER
25 pcs. 2x4-6' Eco $8.95
25 pcs. 2x4-7' Eco. $8.95
25 pcs 2x4-8' Eco. $8.75
25 pcs. 2x4-10' Eco. $7.25
25 pcs. 2x4-12' Eco. $8.25
25 pcs. 2x6-6' M/R $8.75
25 pcs. 2x4-6' M/R Cedar $5.95
25 pcs.2x6-6' M/R Cedar $8.95

LUMBER SHORTS 6 ft. 8 ft.
1x1 12 per bdle. rough 34 $1.25
1x3 12 per bdle. dressed $1.00 $1.50
1x3 6 per bdle. dressed .70 $1.00
1x4 6 per bdle. dressed .92 $1.36
1x6 4 per bdle. dressed .84 $1.28
1x8 4 per bdle. dressed $1.04 $1.57
1x10 4 per bdle. dressed $1.32 $2.00
1x12 4 per bdle. dressed $1.60 $2.42
2x2 6 per bdle. dressed $1.00 $1.50
2x3 each 21
2x4 each 29
2x6 each 45
2x8 each 60
2x10 each 75
2x12 each 90

CUBBON BUILDING SUPPLIES (1967) LTD. Open 6 Days a Week to 5:30 p.m.

61 BUILDING SUPPLIES

STEWART & HUDSON LTD. FOR GREATEST SELECTION

PLASTIC PANEL SALE Drastically reduced for special limited sale. All colors.
26x96 ....$1.98
26x120 ....$2.75
26x144 ....$3.49

PLYWOOD SALE
4x7x⅜ Sanded $3.49
4x6x⅜ Sanded $2.99
4x6x⅛ Sanded $3.89
30x78x¼ Sanded $1.99
4x6x⅛ Unsanded $2.59
4x6x⅜ Unsanded $3.99
Sale prices on 4x8 sheets.

PLYWOOD CUTTINGS
24x10x⅛ 19
48x10x⅛ 29
48x24x⅛ 59
48x13x⅜ 69
48x18x⅜ 99
40x30x⅜ $1.95
12x81x⅜ $1.29
11½x96x⅜ $1.59
48x24x½ 99
48x22x⅜ $1.36
31x49x⅜ K3 ....$1.49

PICNIC TABLES 6' long, all 2" cedar. Ready to assemble $13.95

COMPOST BOX 6'x4'x3'. All 2" cedar. Ready to assemble. With hinged flap $9.95
8'x10' GREENHOUSE Pre-cut, partly assembled. Frame with door $89.50

HARDBOARD SALE Factory seconds, smooth brown PV board.
4x8x⅛ $1.39
4x8x¼ $1.85
4x4x¼ 89
4x4 Squaretex ceiling tile panel $1.39
12x96x⅛ 25
3x4x¼ 73

LUMBER SPECIALS 25-PIECE LOTS
1x8x6' standard $4.95
1x8x6' T and G cedar $5.95
2x3x8' utility $5.95
2x3x10' utility $7.50
2x3x12' utility $8.95
2x4x6' economy $3.95
2x4x8' economy $6.25
2x4x10' economy $7.25
2x4x12' economy $8.25
2x4x8' cedar utility $4.95

LUMBER SHORTS

All dressed-smooth	8ft.	8ft.
1x2 BDLE 12	1.00	1.50
1x3 BDLE 6	.70	1.00
1x4 BDLE 6	.92	1.36
1x6 each	.21	.32
1x8 each	.26	.39
2x2 BDLE 6	1.00	1.50
2x3 each	.21	
2x4 each	.29	
2x6 each	.45	
2x8 each	.60	
2x10 each	.75	
2x12 each	.90	

GARDEN STAKES 25-piece bundle
3' ....49 6' $1.19
4' ....69 7' $1.49
5' ....89 8' $1.79

PAINT SALE
Exterior oil, gal. $3.49
Interior latex, gal. $3.49
Shingle stain, gal. $1.99
Red, green brown, exterior latex, gal. $4.49

BUDGETS — CHARGES

STEWART & HUDSON 400 Block Gorge E. Phone 386-3211
Open all day Saturday to 5:30

S. J. PEDEN LTD.

PLASTIC PATIO PANEL SPECIAL
CORRUGATED WHITE — GREEN YELLOW — CLEAR
26"x6 ft. $1.95
26"x8 ft. $2.79

FENCING SPECIAL Basketweave—35c per lin. ft.

SAVINGS ON FIR PLYWOOD!

Unsanded		Sanded	
5/16	2.39	4x8¼	3.35
⅜	2.79	4x8⅜	4.25
½	3.79	4x8½	5.35
⅝	4.69	4x8⅝	6.45
¾	5.69	4x8¾	6.95
4x8x11/16 Sanded			$5.95
4x8x¾ Factory			$6.79
4x8x¾ Factory			$7.29

FINE QUALITY 4x8x3/16 Prefinished Mahogany Panels Only $3.65 sheet

P.V. HARDBOARD
4x8x⅛ Reject $1.39
4x8x¼ Reject $1.85

GYPROC WALLBOARD 4x8x⅜ $2.59

8-5:30, 6 days a week.

S. J. PEDEN LTD. 2655 QUESNEL ST. 386-3464
Between Market and Topaz One Block East of Douglas

GARDENER'S SPRING SPECIALS

GARDEN STAKES 50c bdle. STEPPING STONES, from 35c. GARDEN LIME $1.25. EARTH MIX $1.75 bag. SAND, any quantity. CONCRETE and TOPPING MIX, $1.99 each. ALBITOL concrete bonding agent.
Open Saturdays till 1 p.m.
ISLAND BUILDING SUPPLY COMPANY LTD. 575 Gorge Road East 383-8176

USED LUMBER 10'-24' lengths of 2"x4", 2"x6", 2"x8", 2"x10", 2"x12. Also wooden trusses, 20' clr. 30' ctr.
OK TRUCKING CO. LTD 760 TOPAZ AVE. 386-3414

61 BUILDING SUPPLIES

Corrugated Plastic Panels. Green, White, Yellow, Clear. 26x96 ....$2.79

2x4-8 Econ. P.E.T., 50 pieces $9.75

Yellow Cedar Boat Lumber cut to size.
4x8-5/8 Fir Plywood, unsanded $4.50

Sale Price on all Fir Plywood

LANGFORD BUILDING SUPPLY LTD. 940 Goldstream Ave.
Open 7 days a week 9 to 5:30 Phone 478-1724

COLUMBIA READY MIX LTD. Ready mix concrete deliveries Monday thru Saturday. Plant 478-1414. Res. 478-2787

DRAIN TILE PATIO STONE Building and Screen Block 304 Bay St. 382-9436

OPEN TO OFFERS, USED PLY

The Daily Crossword Puzzle

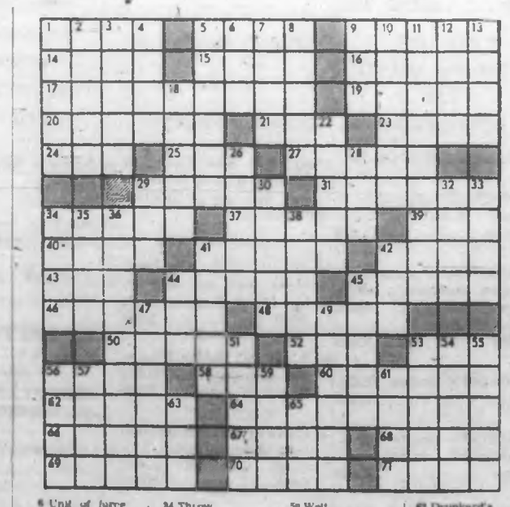

ACROSS

1 Substance
8 Enlarge a hole
9 Gem
14 Preposition
15 Therefore
16 Cream of the crop
17 Base hit
19 Madison Ave character: 2 words
20 Harsh
21 Fish
23 Copied
24 Before
25 Winners of last election
27 Kind of resort
28 Kind of nut
31 Spirit ——
34 The Elder and The Younger
37 Dressed
38 Pack horse
40 Declare frankly
41 Stiff
42 Celebration
43 Social —
44 Be suited to
45 Schoolroom item
46 Kind of ballet
48 Prospector's quest
Colleg.
50 Relax: 2 words
52 Craze
53 Dejected
55 Eye: Slang
58 Freshly made
60 Kind of blanket
62 Demolished
64 Halifax university
66 Fact of taking place
67 Succulent plant
68 Dispatch
69 Small tumors
70 Let out for temporary use
71 Card

DOWN

1 Bay, Labrador
2 Sanctum
3 Mr. Allen
4 "Or not ——": 2 words
5 University officer
6 Unit of force
7 "A Death in the Family" author
8 Edible fungus
9 Ceylon export
10 Advanced years: 2 words
11 Scarlet
12 To ——: 2 words
13 Translation of the Avesta
18 Zodiac sign
22 Ran
26 Fine line of battle
28 Accomplished
29 Yield
30 Reasoning
32 Price
36 A River of Europe
39 Throw
35 State
36 Adding — machine
39 "A little — heaven": 2 words
41 TV summer fare
42 Ermine, e.g.
44 That which is pledged
45 Sports event
47 Building material
48 Struck with whip
51 Bicycle part
53 Important light invention
54 Suppose
55 Ungainly: Colloq.
56 Expanded
57 Fluid leak
58 Weft
61 Parasitic fungus
63 Drunkard's disease
65 Mr. Chaney

Previous Puzzle Solved:

62 FURNITURE

COFFEE TABLES, 2 CERAMIC tile $15 and $20; 1 oak arborite $12; 1 unusual burl table, 386-9354.

BLACK AND WHITE KITCHEN suite, 4 chairs, $25. 478-6069.

63 MUSIC INSTRUMENTS

RENT A PIANO FOR 6 MONTHS
Rent Applies If Purchased
FLETCHER BROS.
1020 Douglas 383-0345

HALL & FAIRFIELD MUSIC CENTRE
Everything in Music, Musical Instruments and Music Lessons
728 Fort 385-8342

THE NEW THOMAS 'CELEBRITY' Theatre Organ. "You name it, it's got it!!" Will satisfy the most fastidious. Five year warranty, extra generous trade-in allowance, with personalized after-sales service. This is the actual model used in Lawrence Welk Show. Reginald Rose Organ Studio, 1239 Broad (Court Centre from Eaton's). Phone 383-6239.

NOTICE HOW MANY PROFESSIONAL organists in TV play Hammond organs! It costs no more to own a Hammond. Ask about Eaton's rent-to-purchase plan, with lessons at no added cost. EATON's Music Centre, 382-7141.

HAMMOND ORGAN
Concert model, with two PR40 tone cabinets, for sale. Beautiful tone, excellent condition and finish. For home, church or hall. Price $5,300. Terms available. Call owner, 386-3941.

HEINTZMAN AND NORDHEIMER pianos, new and used, for sale or rent. Lessons available. Eaton's Music Centre, Main Floor, Home Furnishings Buildings. Ph. 382-7141.

SELLING OR TRADING YOUR piano or organ? For fair valuation with no cost or obligation phone Woodwards, Mayfair, 2nd floor. 386-3322.

FOR PROFESSIONAL ORGAN INstruction call Eaton's Music Centre, Three teachers available in Eaton's Hammond Organ Studio. Phone 382-7141.

SAVE MONEY ON NEW AND used pianos, organs, musical instruments, tape recorders. Willis Music Studio, 1320 Broad. 385-3242.

SEE THE VOX FOLK XII Guitar Lessons Available
TALISMAN MUSIC CENTRE
839 YATES ST. 384-9232

ACCORDION BEGINNER TRIAL Course, Commencing May 15th
BERNIE PORTER MUSIC STUDIO
1734 Douglas Street 382-9542

WE BUY USED PIANOS FOR cash. Phone EATON'S Music Centre, 382-7141.

SALE OF PIANO STOOLS AND benches from $7.50. Fletcher Bros., 2030 Douglas St. 383-0345.

ACCORDION, 120 BASS 7 SWITCHES, $175. 652-2392
THE ACCORDION EXCHANGE

SET OF DRUMS. 385-8168.

R.C.A. PIANO ORGAN, GOOD condition, $35. 384-0480.

120-BASS CASTLE ACCORDION, professional model, $300. 382-6884.

ARCH TOP GUITAR — $15 386-7880

NEW 120-BASS ACCORDION FOR sale, 383-0609 after 5 p.m.

KAY GUITAR, AS NEW, WITH case, $40. 384-8168.

120-BASS ACCORDION, AS NEW, $195. Phone 652-2392.

TENOR SAXOPHONE, NEW CONdition, $190. 382-9918.

GOOD WILLIS PIANO, $800. 477-2918

63A MUSIC TEACHERS

ACCORDION BEGINNER TRIAL Course, Commencing May 15th
BERNIE PORTER MUSIC STUDIO
1734 Douglas Street 382-9542

64 TV, STEREO, RADIO SALES AND SERVICE

X X X X X X X X X X

1967
ROGERS MAJESTIC
3-Way Combination
Reg. $899
NOW ONLY $499

These beautiful sets feature automatic vertical and horizontal controls, Life-time guarantee on Phillip's changer in solid walnut cabinet.

• EASY TERMS •
• NO DOWN PAYMENT •

MARSHALL WELLS
724 Fort St. 384-1021

X X X X X X X X X X

SACRIFICE TWO 8-WAY COMbinations with doors, TV, stereo, AM and FM. Take over payments. 384-8793, day or evening.

PROMPT, DEPENDABLE SERVice from the MUSIC BOX's qualified service technicians. Black and white and color. 2248 Oak Bay, 598-6222.

DUAL STEREO 4-track STEREO TAPE DECK. $189.50
TAPE RECORDING CENTRE
1843 Fort at Pandora

LITTLE'S TV SERVICE. QUALIfied Electronics Technician. Calls $4.50. 384-4636.

KILNER'S TV SERVICE
A-1 Service and Repairs
Calls $3.50 382-9475

R.C.A. VICTOR PORTABLE TV, top condition, $75. 477-2122.

64 TV, STEREO, RADIO SALES AND SERVICE

2 FOR 1 SPECIAL OFFER
FREE ADMIRAL PORTABLE TV with purchase of an Italian Provincial 23" ADMIRAL COLOUR TV, with automatic degausing circuit to keep colours in their place, pre-set fine tuning and the very latest designs in colour circuitry to give you the sharpest, clearest pictures ever. When you purchase THE ADMIRAL VENETIAN model at the regular price of $680 we will include—ABSOLUTELY FREE—a 9" ADMIRAL portable TV value $139.95. And remember . . . you still get BUTLER'S 1-year complete GUARANTEE on parts and service on BOTH sets.

BUTLER BROS. SUPPLIES
1738 Douglas 383-6811

DON'T WAIT
FOR SPRING SALES TO REMOVE YOUR ANTENNA
LET CABLEVISION DO IT FREE
WHEN WE INSTALL YOUR CABLE CONNECTION NOW
477-1884

T.V. RENTALS
19" and 21" Portables OPTION TO PURCHASE
MAIS FURNITURE
1821 Cook Street 385-3435

$1 DOWN — $1 A DAY
New COLOUR TV
Phone 388-6264 Night or Day
TRADER VIC'S

Rent 19" - 21" - 23" TV by week or month
BUTLER BROS.
1720 Douglas (opp. the Bay)

TELEVISION — RADIO MAJOR APPLIANCES
Repairs made in your home or in the service building by competent technicians and backed by famous BBC guarantee. You can charge it or use your PBA. Dial 385-1311.
THE BAY

HANDSOME LOWBOY SPEAKER system. Must be sold by April 28. Replacement cost $600. Wooden transportation case included. Best cash offer under $300 accepted. 388-7135 for demonstration.

6-MONTH MONEY-BACK GUARANTEE ON USED TELEVISIONS. FROM $88.88.
Quadra Appliance Service Centre
3314 Quadra St. 385-6422

MOBILE RADIOTELEPHONE
Sales and Rentals. As low as $12.50 per month. Ball & Shemilt Electronics Ltd., No. 1 W. Burnside Rd. 386-7701.

ALL-TRANSISTOR R.C.A. PORtable stereo, new, plus stereo or mono L.P.'s 200 of your choice, Elvis, Sandy Nelson, Roy Orbison, T. J. Brass, plus more. 384-3039 anytime.

FIRST $125 TAKES - RAY-TEL Citizen-band transceiver, channels 11,14 and 21, complete with cable and 108" chromed bumper mounted whip antenna. 384-4379.

SIX USED TVs
Traded on colour sets. Late models. 23" Consuls. 90-Day Guarantees. Continental Home Supply, 831 Johnson.

PROMPT, EFFICIENT REPAIRS to Radio, TV and Appliances.
DELTA ELECTRIC
714 Cormorant 384-7416

65 MOTORCYCLES

If you want to talk about colors and chrome, visit ANY motorcycle shop. But if you want to talk motorcycles with fellows who really know machines, head for CYCLE CENTRE.

Victoria's oldest two-stroke specialists recommend the exciting new YAMAHA line. Of course, if you think big, move up to England's finest: BSA and TRIUMPH. Honda parts and service, too.

CYCLE CENTRE
Les Blow's Motorcycle Sales
2940 Douglas St. 384-7843

See the '67 Yamahas on display at the Sportsman Show at the Esquimalt Arena this Thursday, Friday, Saturday.

YAMAHA CITY
Div. of Mullins Marine Sales Ltd.
925 Yates St. 382-1928

GETTING MARRIED SOON, SELLing my 250-cc 1966 Harley-Davidson. Black and white. No slouch at 90 m.p.h., plus economy too, delivering 70 m.p.g. $385 for sure well-cared-for bike, complete with saddlebags, tools and helmets. 386-2580, 386-7177.

BROOKLANDS MOTORCYCLE
Harley, Honda, B.S.A., Greeves, Triumph. 507 Fort St., 382-5028. Serving the Motorcyclist since 1913.

1963 74 HARLEY, RCAF BLUE, buddy seat, new tires. Good shape. $695 cash. 384-4696.

1966 DUCATI MACH 1, AS NEW. Low mileage. Tach and extra megaphone. 385-4178.

AS NEW, 1966 YAMAHA 100 CC Twin. 600 miles. $375. 642-3442 or 642-3081.

65 MOTORCYCLES

1965 HONDA, 160 CC REBUILT. $400. Must sell, getting married. 477-1720.

1964 BULTACO 200 CC SCRAMbler. $350 or offer. Roy — 384-3803.

'58 HARLEY DAVIDSON 74 Fully equipped. 385-6432.

1966 HONDA 90. LIKE BRAND NEW $155. 383-9218.

1963 HONDA, LIGHT 50. MUST sell. Best offer. 652-1056.

GOOD 250 BSA, CANDY RED, $375 or offer. 536. Cobble Hill.

1964 HONDA 50. GOOD CONDItion, low mileage, 384-3852.

66 BICYCLES

GET A MUSTANG—NOW—A GOOD assortment of colors in these popular bicycles at:
ROBINSON'S
1307 Broad 385-3429

SELLING OUT EVERYTHING must be sold, no reasonable offer refused. Electronic Bike Shop, 702 Johnson St. 385-9813.

BICYCLES NEW AND USED
Russ Hay, 2542 Gov't. 384-4729
Trades Accepted—Repairs

CCM BICYCLE, 3-SPEED, NEW condition. Only on road 3 times. 479-3303.

CCM GIRLS' BICYCLE, 3-SPEED, good condition. $27.50. 388-5117.

GIRL'S JUNIOR BICYCLE, like new, $22.50. 383-1978.

BOY'S MEDIUM SIZED BIKE, $16. 382-6668.

67 STOVES AND FURNACES

APARTMENT BUILDERS OR OWNERS
We have slightly used Westinghouse electric ranges to offer at fabulous savings.
Yellow porcelain enamel finish, 1, 5" and 3, 6" surface rings. Large porcelain enamel oven. Wired with 208-volt elements. C.S.A. approved.
No reasonable offer refused. For further particulars contact Victoria Press, Box 286.

TAPPAN CHROME WALL OVEN and matching counter top; 4-burner plate unit. Both as new. $150 for set. 656-5880.

CAST HEATING BOILER, COMplete with 1½ in. pump and burner and control switches. Suitable for house or greenhouse. 656-3674.

FOR SALE—QUAKER OIL RANGE with automatic air supply, autopulse, and fittings included, $25. 479-3056.

RANGE AND FURNACE REPAIRS —Boilers and Cyclos oil burners installed. 477-6912.

36" HOTPOINT (ELECTRIC), $35. Must sell. 385-2697.

OIL STOVE, 60-GAL TANK, stand. 384-8088.

EAGLE SALES, 382-8823 AFTER 6. Specialists oil stove service.

FOR SALE ONE 75,000- BTU Alreo gas furnace. 385-3291.

FIRESTONE ELECTRIC RANGE, clock controlled, $40. 388-1768.

71 FARM IMPLEMENTS

BUTLER BROTHERS
TRACTOR SHOP
Headquarters for proven
J. I. CASE
Utility and farm equipment
Keating X Road 652-1121

MAYHEW and STRUTT LIMITED
For the Finest in FORD FARM and INDUSTRIAL Equipment
2300 DOUGLAS Street
386-7704

72 MACHINERY

ISLAND EQUIPMENT (DUNCAN) Ltd., Phone 746-5213
Your John Deere Dealer
New and used industrial and farm machinery.

73 TOOLS FOR RENT

ROTOTILLERS — COMPRESSORS Rock Drills — Concrete Breakers Pumps — Space Heaters — Mixers
Alf Becker
2811 Tillicum 384-9414
Floor Sanders and Polishers

74 GARDEN SUPPLIES

Fertilizer

LOST LAKE FARM
BUY DIRECT FOR SATISFACTION
Full measure loads (2, 4 or 6 yds.) of well-rotted or fresh cow manure with or without fine shavings base. Or try our "spring Mix." $3 per yd. for most types. Phone 479-2641.

COW MANURE, 5 YARDS, $13, 6 yards, $15. Delivered, C.O.D. 479-2870.

3-DAY SPECIAL, ROTTED COW manure. 4 yards $10, 2 yards $6. Delivered. 479-6521.

DUCK MANURE 50c A BAG. Sidney Duck Farm. 656-1412.

SPECIAL CHICKEN MANURE. 8 yds $10. 478-2980, 478-1078

OLD COW MANURE. NO WEEDS. 5 yds. $13; bag, 75c. 385-4356.

Plowing, Rotovating and Cultivating

AL PETRELL ROTOTILLING. powerful machines, enter small gates. Average gardens $6. Power-raking and aerating lawns. 388-7345.

HAROLD'S ROTOTILLING GARDENS, LAWNS, POWERFUL machine, will enter small gate. Reasonable rate. Quick service. 479-1337 or 384-9208.

ROWCROP OR STRAIGHT ROTOvating cultivating, spraying, ploughing, discing and blade work. 652-2046, 652-2759.

ROTOVATING GARDENS, BACKyards. 479-6454.

74 GARDEN SUPPLIES

Plowing, Rotovating and Cultivating

ROB'N ROTOVATING
Fields, lawns, gardens. Tractor or hand machine. View Royal - Royal Oak area. 479-2198.

COOPER TRACTOR SERVICE
Rotovating, levelling, plowing, mowing, light clearing. 477-3116.

C AND C ROTOVATING.
Working man's prices.
479-4202, 478-1979

C. STARCK ROTOVATING, ETC., tractors, hand machines, loading and hauling. 479-3187, 383-1084.

ROTOTILLING — 478-2946
Langford, Colwood-Metchosin areas. Quick service. Reasonable rates.

CARLSON'S TRACTOR SERVICE. 479-3943. Rotovating and blade work.

GARDEN ROTOTILLING. REASonable. 479-3402.

JACK'S TRACTOR SERVICE. ROtovator, plow, level. 479-1588

DON'S TRACTOR SERVICE. Plow, cult, rotovate level. 477-3913.

GARDEN ROTOTILLING. PHONE evenings. 384-8509.

Seeds, Bulbs, Plants, Trees, Shrubs

GARDEN CHRYSANTHEMUMS Harvest Giants are crosses of selected English varieties with the best American sorts. Originating in Niles, Michigan, they are hardy and vigorous and when disbudded produce magnificent 3"-7" blooms — all exciting and exotic chrysanthemum colors. A well-known English grower and exhibitor says, "No finer group has ever been offered and they are worthy of a place of honor in every garden." Grown in peat pots in a sterile medium these are ready for immediate shipment. Plants are individually labelled and packaged. One each of 6 varieties, $2.95 delivered; 1 each of all 13 varieties, $5.95 delivered. Do not send money. We prefer shipping C.O.D. Order promptly as the supply seldom meets the demand. PETER PAN GREENHOUSE, HARROW, ONT.

GERANIUMS IN FIBRE POTS. 5 for $1, deposit on pots 5c each. 384-9284. 180 Beach Drive.

MIXED DAHLIA BULBS. $1 A dozen; 4 clumps. $1. 385-2542.

Top Soil, Rocks and Fill

SCREENED, 99% CLEAN, VIRgin pasture loam top soil. No sour bog. $4 per yd. Del in 6 yd. lots, only. J. S. Carlow, 478-2292 anytime.

DARK BROWN SANDY TOP SOIL. $1.50 a yard delivered in Cotwood, Landford or Metchosin. $2 a yard in town. 477-4142, 383-9495.

SHREDDED PEAT SOIL—GARDEN sand, mason gravel, fill, fill and manure by the sack. E. Nixon Ltd. 479-1987.

TOP SOIL, CLEAN FILL, SAND and gravel. OK Trucking Co. Ltd. 386-9414.

NO. 1 SCREENED BLACK TOP Soil, $8.25 per yd., or haul yourself $3 per yd. loaded. 478-6905, R.Coburn

A-1 SHREDDED PEAT LOAM. 6 yds., $22; bag, $1. 385-4356.

VALLEY FARMS, PEAT SOIL, chicken manure. 479-2980, 478-1073.

TOP SOIL, DITCH DIGGING AND gravel. 642-5525, 642-3057.

TOP SOIL, DITCH DIGGING AND gravel. 642-5525, 642-3057.

79 SPORTING GOODS

308 Win. 88 and 4x $189; Win. 12 Trap Model $250; 30-30 Marlin and scope $115; 308 Sav. and 4x $169; 308 Rem. 600 $99; 264 Rem. and 4x $189; 12 Win. Pump $137; 8 and W 38 special 2" $80; 22 By Hunter $54. See also our Archery Dept.
Custom made arrows
ROBINSON'S
1307 Broad St. 385-3429

20 GAUGE FRANCHI, NEW CONdition, case, $150. 18 gauge Remington 58, custom built by Frank Julian, inlaid, trap and skeet barrel, fitted case, $250. .45 Colt automatic, custom grips, semi-accurized, $85. 9-mm. Astra pistol, $30. .22 Unique target pistol, $15. .22 C.I.L. semi-auto rifle shoots shorts, long, and long rifle, near new, $30. Phone 479-2973.

* BASEBALL *
TERRIFIC SELECTION
NOW
GLOVES • • • • SHOES
RAY'S SPORTS CENTRE
1092 Douglas St. 385-6812

STEVENS OVER-AND-UNDER rifle, .22 and 410 gauge. McGregor golf clubs, 9 irons and 3 woods. Spalding carry bag, etc. Top grade fly rod, wet and dry lines, 2 reels, flies, with cases. 384-6716.

264 OLYMPIAN GRADE BROWNing 7 by 7 Redfield scope, $500 or will take part trade. 479-4136.

MAN'S GOLF CLUB SET, CART, bag and left-hand clubs, $40 or near offer. 479-3908.

COMPLETE SET OF GOLF clubs, from 2-9 irons, driver, and 3 wood. Offers over $30. 385-6561.

WANTED — 9 M.M. LUGER. PRE-1942 in good condition. 383-8818.

SET OF GOLF CLUBS, GOOD condition. 385-8356.

80 BOATS AND MARINE

CANOE COVE MARINA
SWARTZ BAY 656-3915 SIDNEY
LOW PRICED SPECIALS

17' THORNE Aluminum, 9¼ h.p. Evinrude, travel trailer, $525.

13' SWIFTSURE fibreglass, 35-h.p. Gale. Tee vee trailer, $600.

15' GLAN L. Mark '58 Mercury outboard, trailer, TRY OFFER

17' 'THERMOCRAFT, 90 h.p. Johnson, power tilt, Mastercraft tilt boom trailer, clean and fast, lots of extras, $2,950.

17' CRESTLINER, 80 h.p. inboard-outboard, Mastercraft trailer completely equipped, good as new, $2,495.

17' BRANDLMAYR, 75 h.p. Johnson outboard. Tilt boom trailer, $2,800.

18' GLEN L. Sea Knight, 75 h.p. Johnson outboard, overhauled 1966, new canvas cover, $1,800.

20' TOLLYCRAFT Express, 75 h.p. Evinrude. Has heads, sink, stove, sleeps 2. Excellent value at $2,500.

20' BARTENDER, complete canvas cover with 40 h.p. 1961 Mercury outboard in a well. Boat and cover new, $1,950.

22' BRANDLMAYR Express cruiser, 25 h.p. Johnson electric start outboard. Boat needs painting. $1,495.

22' BRANDLYMAYR Express hardtop, enclosed heads, dinette, 85 h.p. Mercury outboard built-in tanks, $3,350.

22' BRANDLMAYR Express, has everything including a carpet, 1-75 and 1-40 h.p. Johnson outboards. Both checked for this season. Dinghy included, $3,395.

23' CHRISCRAFT Express with 100 h.p. Volvo inboard outboard, hydraulic tilt, $3,950.

Offers considered on all these boats as they have to go to make room for trades coming in.

CANOE COVE MARINA
BERTRAM — SHEPHERD — TROJAN — COMMANDER 36

1961 45-h.p. Merc electric
1962 45-h.p. Merc $425
1964 35-h.p. Merc $275
1964 80-h.p. Merc $495
EASY TERMS

BOAT TRANSPORTATION
VAN ISLE OUTBOARD (Sidney)
9709 Third St. 656-2803

OUTBOARD/INBOARD
See the new Hydro-Drive—the only outdrive unit that can be used with any marine engine, gas or diesel. Sleek, compact, easy to install—23" and 27" lengths available.
Mayhew & Strutt Limited
2300 Douglas St. 386-7704

DORSETT CABIN CRUISER
Factory fibreglas, double hulled, flying bridge, 2 foam rubber bunks, head, ride guide steering, depth finder on custom trailer. Cost $4,000, sell for $2,500. Phone 477-4942.

CUB CLASS SAIL BOAT, EXCELlent condition. 477-1620.

80 BOATS AND MARINE

BOATING SHOWCASE

CARTOPPER SALE

SPRINGBOX
11' 10 TOTEM $299
12' SEANYMPH $399
12' 10 CENTENNIAL $350
14' DOLPHIN—
Heavy duty $429
16' TARPON $519

THORNES
11' 6 TOPFLITE $249
12' CRUSADER $299
13' 1 CRUSAIDER $349
13' 9 FISHERMAN $419

FIBERGLASS
8' DINGHY—
Oak gunwales $179
11' CARTOP $219

FIBERGLASS SAILBOATS
8' SABOT—Complete $239
8' 4 SPORTSMAN—
Complete $329
12' SEAFLITE (1 only) $895

SKI PACKAGE
14' 3 THERMOGLASS de luxe runabout, '67 Evinrude 60-h.p. alternator, controls, cables and battery propped for skiing $1829

FISHING PACKAGE
14' 2 STARCRAFT Lapstrake aluminum, '67 Evinrude 9½-h.p., new Trailex aluminum 500-lb. trailer $898

SPRING SALE
1966 EVINRUDE. 33-h.p $498

OAK BAY MARINE
SALES AND SERVICE
1327 Beach Drive 384-4141

F-I-B-R-E-G-L-A-S

RESIN $6.95 a gal.
Cloth, matting, roving, etc. at low prices

Fibreglas Sailboat Hulls
8 ft. - 9 ft. - 12 ft. - 15 ft. - 30 ft. - 40 ft.

40-Ft. Fibreglas
West Coast Trawler Hulls

6 ft. - 9 ft. - 10 ft. Dinghys

Build on PELAGIC HULL

PELAGIC PACIFIC IND.
AT
4 MURON ST. PHONE 386-1811

14-FT. RUNABOUT, WINDSHIELD, upholstered seats, cello finish, in new condition with 1,300-lb. tilt trailer, $800.
12½ Sangster Craft, windshield, padded seat, controls, 20-h.p. Scott, plus 1,000-lb. tilt trailer, $750.
12-ft. Sprinbok aluminum boat with 1964 5½-h.p. Johnson, very few hours on motor. In new condition, $450.
DOMINION MOTORS LTD.
1812 DOUGLAS 385-3012

FOR SALE — FIBREGLASS dinghy, Paragon reverse gear, 2:1 reduction, keel cooler, portholes, "V" drive, anchors, bronze shaft, 1½ by 5 ft. complete with stuffing box, strut and 22-in. left hand prop. 2, 35-gallon fresh water tanks, heat exchanger, and miscellaneous other marine items. 385-2775 or 479-6176.

CRAB TRAPS FOR SPORTS FISHing. Tunnel mouths with triggers to prevent crab escape. Light weight. Collapsible. For easy carrying. Similar in design to commercial traps. 2 models. Single and double tunnel mouths. 6876 Central Saanich Road.

1967 is SAILING YEAR
in Victoria
Just like every other year BUT just a bit more so. Check your Sailing H.Q.
BOSUN'S LOCKER, 560 Johnson St.

NEW BRONZE DINGHY LIFTING davits mounted on swim grid. Rudder and propeller shafts made to order. "Simplex" trolling gurdies and blocks with hydraulic drives.
SMITH BROS. FOUNDRY & MACHINE WORKS LTD.
632 Pembroke St. 386-1828

20-FT SKAGIT GLASS CABIN cruiser. Powered by 1966 327-cu-in marine Crusader, fresh-water cooled. Ideal for low maintenance and operational costs. Very fast. For more information phone 656-2580 or 656-1187.

SEE OUR COMPLETELY NEW CHRYSLER HYDRO-V BOATS AND CHRYSLER OUTBOARDS. 656-3657. SIDNEY MARINE SUPPLY, 9726 THIRD ST.

22-FT. PLYWOOD CRUISER. 2 bunks, 40-h.p. Volvo in-outboard engine, manual control, new condition. Windshield, canvas top, P. Quinney, East Point, Saturna Island or wire Victoria Marine Radio.

LOOK
Echo sounders and direction finders for pleasure craft. Used wringer rolls ideal for boat trailers and boat ramps. TELE-TECK SERVICES LTD. 1202 Wharf Street.

SAND BLASTING BOATS, TRAILers and parts. Blasting sand, granite $27 per ton; silica $29 per ton. For quotations contact Old Country Rentals, 2948 Bridge Street. 386-4345.

HOUSEBOAT, 29'X8'X8'; 2 BUNKS, completely furnished, foam rubber mattresses, cushions, oil stove, head, refrigerator, 110-220-v wiring, shore water connections. Phone 656-3413 after 6 p.m. $5,750.

DO IT NOW! BRING BOAT fittings for expert local re-chroming, to Bill Beardsley, at Vancouver Island Plating, 438 Kingston (½ block from Motor Vehicle Branch).

20' SLOOP, YELLOW CEDAR ON oak. Built 1958, Kermath 5-h.p. inboard, stainless rigging, bronze hardware, Dacron sails, $3,800. 656-3992. Bill Scott.

14-FT CABIN BOAT, FIBERglassed plywood, sleeps two, air-cooled inboard, 2-1 reduction, forward and reverse. Anchor, oars, lifebelts, $200 cash. 477-2041.

18-FT. CABIN SLOOP CORSAIR J.O.G., 1½ years, stainless steel rig, Terylene sails. Seagull outboard and extras. Sleeps 3. Asking $1,200. 479-9583.

13 FT. 6 IN. GLASSCRAFT, windshield, padded seats, tilt boom trailer. 18 horse Evinrude, $595. 383-8514, 8 a.m. to 6 p.m. Except Sunday.

MARINE EQUIPMENT OF ALL kinds. Now being accepted for Maynard's large boat auction. At the end of April. 385-3191 or evenings, 656-3513.

17-FOOT SKAGIT FIBERGLAS runabout, 65-h.p. Westbend outboard, electric start, new canvas top, new trailer. Phone between 7-9 p.m. 652-1566.

BARGAIN
16' outboard boat on strong trailer. Like new. Perfect for the ardent fisherman. Sacrifice for $195. Must sell. 384-7804.

21' BRANDLMAYR, 1969 EVINrude, 50 h.p. (e), 2 berths, ready to go. "Seadeuce," B dock, 3rd house, Canoe Cove, $2,500. Consider part trade runabout. Cameron. 385-5953.

BASIC MATERIAL FOR 7' 1" SABOT sailing boat, $99.25.
SAANICH LUMBER YARDS
3041 DOUGLAS ST. 383-2496

14 FT. RUNABOUT, GLASS bottom and decks, tilt-boom trailer with 20-h.p. outboard, $495 or offers. 1808 Ruby, Sat. and Sun.

20 FT. CABIN BOAT, FULLY equipped, sleeps 4. Head, sink, etc. 100 h.p. Gray Marine, $1,950. 383-6204.

1967 5½ H.P. EVINRUDE, A-1 running order, $100, phone between 6 and 8:30. 479-6956.

1964 BIRCH RUNABOUT, 50-H.P. Mercury motor, complete with accessories, $995. 382-4151.

17' PLYWOOD BOAT, 975. ROAD runner-style boat trailer for 12' to 16' boat, $100. 385-3806.

BOAT TRAILERS, ANY SIZE SUPERIOR LINE, LOW PRICE ALS, BAY AT CATHERINE. 383-6233

23-FT. SPEED BOAT WITH TRAILer and 35-HP. remote controls, speedometer, $500. 479-4547.

CONVERTIBLE TOPS AND CANvas work. Petes Tent and Awning. 383-8823.

BEAUTIFUL BRANDLMAYR cruiser, 21-ft. Asking $2,800. 479-3877, 479-3001.

12-FT PLYWOOD FIBERGLASSED, 10-h.p. Johnson, trailer and lifejackets. 385-6449.

WANTED ELECTRIC OUTBOARD, standard, 40 to 70 h.p. Half cash. Phone 477-3057, 7 p.m. to 10 p.m.

MECHANIC'S SPECIAL — 25-H.P. McCulloch. 477-1620.

80 BOATS AND MARINE

VAN ISLE MARINA LTD.
Forget crowded highways — avoid crowded resorts. This summer, relax! Cruise scenic waterways in your own boat. We have boats to suit all budgets.

LESS THAN $3,000
17 ft. fibreglas, 80 Merc., trailer — 23 ft. Cruiser, 100 Merc. — 16 ft. fibreglas, 40 Merc., trailer — 17 ft. Cabin, 35 Johnson, trailer — 18 ft. Lapstrake, 40 and 10 Evinrude — 17 ft. cabin, 75 Johnson, trailer — 17 ft. cabin, 40 Johnson — 25 ft. Sloop, Seagull Auxiliary — 23 ft. Sloop, Seagull — 30 ft. Workboat, Lister Diesel — 22 FT. Shallow draf tug.

LESS THAN $6,000
25 ft. Sloop, 25 Kermath — 39 ft. Cruiser, 100 Scripps — 33 ft. Cruiser, 120 Chrysler — 27 ft. Cruiser, 123 Chrysler — 26 ft. Cruiser, 70 Universal — 25 ft. Cruiser, 110 Ford — 31 ft. Cruiser, 65 Kermath — 31 ft. Cruiser, sleep 6 — 26 ft. Bartender, 275 G.M. — 34 ft. Cruiser, Mercruiser.

LESS THAN $10,000
26 ft. Sloop, Diesel — 30 ft. Cruiser, 85 Chrysler — 28 ft. Cruiser, 185 G.M. — 30 ft. Bridgedeck, 95 Kermath — 26 ft. Express Cruiser, 215 Interceptor, Boathouse — 26 ft. Tollycraft, 225 Gray — 29 ft. Tollycraft, 165 Interceptor.

OVER $10,000
31 ft. Twin Screw, Boathouse — 32 ft. Twin Screw, Displacement — 28 ft. Eastern Sea Skiff Sportfisherman — 28 ft. Chris Craft, Twin Screw — 31 ft. Yawl, 30 Universal — 30 ft. Fibreglas Sloop, fully equipped.

These are samples of our listings. There are others. For full details see Steve Dickinson or Geoff Simpson.

VAN ISLE MARINA
Tsehum Harbor, Sidney 656-1138

GUARANTEED USED OUTBOARDS
51 JOHNSON 7½ H.P. $40
55 ELGIN 5 H.P. $65
65 McCULLOCH 3½ H.P. $75
SEAGULL 7 H.P. with clutch $120
65 MERC. 3.9 H.P. Reverse $140
65 MERC. 20 H.P. Manual $325
65 JOHNSON 18 HP. $325
64 MERC. 20 H.P. new W. Remotes $400
62 GALE 25 H.P. Electric $295
57 JOHNSON 35 H.P. Electric $149
62 JOHNSON 40 H.P. Electromatic $395
60 JOHNSON 40 H.P. Electric $425
64 JOHNSON 40 H.P. Electric $495
65 JOHNSON 75 H.P. Electric $795
WHILE THEY LAST
New 1966 Johnsons
2 year warranty

	Reg	Sale
3 H.P.	$198	$159
33 H.P. Electric	$734	$510
40 H.P. Manual Long	$749	$605
100 H.P. Electromatic	$1595	$1279

EASY TERMS, TRADES WELCOME
NOW ON DISPLAY
NEW 1967 GLASCRAFT BOATS
8' 2" DINGHY $189
10' 5" DINGHY $295
12' OPEN $320
12' 6" RUNABOUT $450
14' 4" DELUXE RUNABOUT $650
15' 6" Deluxe RUNABOUT $1125
15' 6" SIDEWING Deluxe $1295
17' SIDEWING Deluxe $1450
17' Inboard Outboard 120 H.P. MERCRUISER short Sidewing and 4-piece top $4410
17' Inboard Outboard 120 H.P. MERCRUISER hardtop and raised cockpit cover $4555
18' EXPRESS with 160 H.P. MERCRUISER, Bunks, head, convertible top and mooring cover $5695
ANGUS MARINE
2220 Douglas St. 384-7431

OAK BAY YACHTS
HOME OF THE HAIDA 26
Sailing School—See Announcement on Page 3

USED BOATS
25-ft. Sloop—Cedar planked. Kermath gas engine, sleeps 4, head, sink $4000
25-ft. Chris Craft Cavalier — 185-h.p. motor, head, stove, sa sink $5100
23-ft. Glen L—2 Evinrude 30-h.p. motors $600
16-ft. Evinrude Gullwing—60-h.p. Evinrude 1964 sleeper seats $2200
20-ft. Runabout — 70-h.p. Merc (CE), sleeps 2, built 1966 $1850
19-ft. Lightning—Cotton main and jib, Dacron spinnaker $1100
27-ft. Falconer—95-h.p. Chrysler, dinghy, outboard. Immaculate condition $5000

Good weather is on its way so come in and talk to us about the many fine boats we have listed for sale and charter.

OAK BAY YACHTS
At Oak Bay Marine
206-8212 656-3575

M M M M M M M M
USED BOAT SALE
12' FIBREGLASS OPEN RUNABOUT WITH TRAILER $150
15' Cabin Boat, plywood, fibreglassed with trailer
15' Runabout with Convert. top, steering, w-s, etc., real cute $375
15' Aluminum Runabout, w-s, steering, etc., with 20-h.p. Mercury and controls, and Mastercraft Trailer $995
16' Runabout with upholstered seats, controls, etc. Powered by a Johnson 50-h.p. motor, and an Als Trailer, very clean $995
15' Brandlmayr Cabin Cruiser, powered by 2, 1964 Mercury 35-h.p. outboards, includes many accessories and extras $2,195
22' Brandlmayr Cabin Cruiser, powered by a 90-h.p. Johnson with extras, sink, head, bunks, etc. Very clean $2,795
TRADE YOUR CAR, BOAT OR TRAILER!
PAY DAY TERMS!
MERCURY MARINE SALES AND SERVICE
(Div. of Maybair Motors Ltd.)
738 Cloverdale Ave. 385-8922
M M M M M M M M

TRAVELER BOATS
19' Deep Vee—fully equipped with 155 h.p. inboard-outboard, 1966 model, reduced to $5950
17' Deep Vee—used 1966 model, 120 h.p. I.O., reduced to $4,300
17' 1967 Deep Vee outboard model $2,495
17' 1967 Deep Vee, I.O. 120 h.p. $5,600
16' 1967 Atlas with 4 piece top $1,975
14' 1967 Polaris $1,195
14' 1966 Ski Boat—reduced to $700
MULLINS MARINE SALES LTD.
925 Yates St. 382-1928
Your Exclusive Victoria Mercury Dealer

BOAT BUILDING?
Compare our prices on fir and mahogany marine plywood, interior finish plywood, aluminum and wood mouldings, vinyl cabin head liner, acoustic tile, foam cushions made to order, special interior hardware, marine toilets, water systems, propane lighting and appliances, sinks, pumps, counter topping, spring curtain wire, dinette bunk hardware and other accessories.
S. J. PEDEN LTD.
2855 QUESNEL ST. 386-3464

SMALL ENGINE PARTS INCLUDING
BRIGGS-STRATTON
TECUMSEH LAUSON
LAWNBOY AND CLINTON
B.C. POWER MOWER SALES
532 Fisgard St. 382-6613

SAVE $7,000
Immaculate quality custom built 27' semi-planing Garden design, sleeps 4. New power. Fully equipped, $12,000.

82 MISCELLANEOUS FOR SALE

NOW AT
EATON'S

VIKING BUSINESS MACHINES

designed to give dependable service. A complete line of typewriters and keep your office running at peak performance.

MANUAL - ELECTRIC TYPEWRITERS
ADDING MACHINES

Built for superior performance, able to withstand the heaviest commercial use. Complete service available. All machines fully guaranteed. Demonstrations on request.

STANDARD OFFICE TYPEWRITERS

New features include repeat forward spacer, page indicator, memo-line finder, half space lever and plastic card holders. Pica or elite type. 15" carriage. Each $295.

CALL 382-7141, Local 205
For Demonstrations on
ABOVE MACHINES

EATON'S
STATIONERY
MAIN FLOOR

SCARCE ITEMS

Birkacoma single hide-a-bed, $149.00; tapestry covered drop-arm love seats, $189.00; Duncan Phyfe drop leaf table and 4 chairs, $95.00; drop-leaf extension table and 6 chairs, $239.00; corner China cabinet, $145.00; solid oak 8-pce dining room suite, $219.00; mahogany table and 6 chairs, $95.00; 6-pce dinette suites, $89.00 and $49.00; console sewing machines, $29.00 and $69.00; gate-leg tables, $39.00; oak drop-front desk, $34.50; stereo combination A.M. and F.M., as new, $159.00; solid mahogany chest of drawers, $59.00; real maple chest of drawers, $39.00; Persian rug, 8x10's, $95.00; Philco 19" portable TV, $95.00; china cabinets, $29.50 to $89.00; bunk beds, $65.00; crib, $19.00; 30" electric ranges, $59.00 to $88.00; 6-drawer dressers, $39.00 to $49.00; Viking wringer washer, as new, $89.00.

PANDORA USED FURNITURE
1050 Pandora 383-6319

2 only new Cheque Writers. Sale $149.50
1 only new Electric Adding Machine ..... Sale $119.50
1 only Underwood Prima Adder $109.50
1 almost new steel steno. desk $165.00
Also other miscellaneous items.

J. R. PIPES BUSINESS SYSTEMS LTD.
1111 Fort Street
386-7728 or 477-2760

POWER MOWERS
REBUILT SPECIALS
30-Day Warranty

9 reels ..... From $39.50
14 rotary ..... From $29.50
1 25" cut Toro rider $325
1 26" cut Jacobsen rider $275
1 Garden Tiller $55
7 Hand Mowers from $7.50

Air - Cooled Engines
New and Rebuilt
Engine Parts and Repairs
Sharpened and Repairs

VICTORIA
LAWNMOWER HOSPITAL
834 Johnson 386-8338

A A A A A A A A A A A
USED FURNITURE
AND APPLIANCES
STANDARD'S BARGAIN
ANNEX!

2-Pce Daveno, grey $89.50
6-Pce Toast Mahogany Dinette set $79.50
Swivel Chair and Metal Desk $125.00

USED APPLIANCES

AMC 37" Electric Range $49.00
McCLARY-EASY Range $89.00
THOR Wringer Washer $69.00

STANDARD FURNITURE
BARGAIN ANNEX
943 Pandora, Opp. B.C. Hydro
A A A A A A A A A A A

FRENCH PROVINCIAL BEDROOM suite (twin beds); dining room suite (table, 6 chairs and china cabinet); Heinzman upright grand piano; two big easy chairs (Danish); brand new refrigerator-freezer combination; washing machine. All these things almost new plus a household full of other furniture on sale due to moving in apartment. 477-3619 after 4.

DOUBLE-ENDED 6' CROSSCUT saw, 2 handles, $10; gramophone, lift top, $20; gramophone, large lift top and front doors, $70; 14-ft. Brazo dinghy-style boat on trailer, 18-h.p. Evinrude, gas tank, windshield, convertible top coverall canvas, oars, compass, fire extinguisher, lifebelts, remote controls, steering wheel and a fish box for the fish. $400. 383-1328.

OIL PAINTINGS
75 Paintings, 35 Mexican scenes. Sold directly by artist. 321 Beechwood Ave., 385-2397.

CABIN SALE AND REMOVAL. 724 Vanalman Rd. (25x25). Generally sound but needs some repair. Good as summer cottage or storage. Offers to P. J. Steel, 1360 St. Patrick. 384-8126.

U.H.F.R. 4000 REPORT L TAPE recorder, complete with microphone, power pack, carrying case, audio cable. Cost $900 1 year ago. Can be seen at Little Dictator, 1760 Blanshard.

40" ELECTRIC STOVE; 9 CU. FT. Kelvinator fridge; both in good condition, $80 each. 386-5638 after 5:30 Sat. Sun. all day.

POTTER'S WHEEL, KILN, ROCK polisher, glazes 4-oz. 75c. All supplies. Gilmour Pottery, 1700 Kings.

TWO SILVER - PLATED ENTREE dishes. Sale price each $25. Ph. 384-1323.

ONE SET OF 4 STERLING Silver vases. Sale price, $25. 384-1323.

16 POWER AMERICAN NAVAL telescope, $20; set of car racks, $6. 383-5818.

FLOOR LAMP; FRIDGE, $30; washing machine, $25; Coleman camp stove $8. 385-2364.

ONE ATCO LAWNMOWER AND various items of camping equipment. 477-3681.

9X12 UMBRELLA TENT; BABY buggy, play pen, small crib. 478-3128.

VINYL RECLINING CHAIR, LIKE new, $35; large cartop carrier, $18. 477-6686.

NIAGARA CYCLOS MASSAGE thermo cycle pad and case, near new condition, $60. 656-1465.

CABIN TENT, 10X12, HARDLY used, zippered screened door and window, $65. 598-4367.

CANOPY STROLLER, CHROME; high chair, small steel desk, child's desk. 385-6344.

BUNK BEDS, $25; BREEDING cage, 4 ft. long, $8. 382-5492.

MEN'S CLOTHES, AIR RING, drapes, Weaver pan. 382-7917.

9X12 TENT, USED 1 WEEK. 477-4149.

THOR GLADIRON, $15. 479-3375 after 6 p.m.

TRUE ENGLISH PRAM, GOOD condition, $30. 384-8490.

82 MISCELLANEOUS FOR SALE

WOODWARD'S
USED
FURNITURE
AND APPLIANCES

799 PANDORA AVENUE
386-3322, Local 216 or 219

NEW CHESTERFIELDS

2-Pce. Rust Chesterfield. Hi Back, 3-seater, foam cushion. TO CLEAR $238.88
2-Pce. Brn. Chesterfield. Med back, 4-seater, foam cushion TO CLEAR $224.88
2-Pce. Brn. Chesterfield. Hi back, 4-seater, foam cushion. TO CLEAR $178.88
2-Pce Brn/Gold Fleck. Med. back, 4-seater, foam cushion. TO CLEAR $134.88
2-Pce. Brn Chesterfield. Med back, 2-cushion, foam cushion. TO CLEAR $118.88
1-Pce. Chesterfield. Hi back, 3-cushion, green tweed. TO CLEAR $238.88

LOUNGES. 2 beige, 1 green, 1 blue. TO CLEAR $56.88

OUR USED TV
CLEARANCE CONTINUES

FOR THE GARDEN

Lightweight Wheelbarrows—Unassembled $8.95
½" PLASTIC HOSE
25' $2.59. 75' $4.46. 100' $5.29
7/16 PLASTIC HOSE
25' $1.29. 50' $1.98. 100' $3.95
OSCILATING SPRINKLERS
Small ..$2.88 Large ..$3.88

WOODWARD'S

HARVEY'S MEATS

Boneless rolled roasts of pork ..... 69c lb.
Lean Boneless stew beef ..... 69c lb.
Tender Chuck steak for Ba-B-Q ..... 89c lb.
Hot Bar-B-Qued Cottage rolls, Each $2.29
Extra special, Saturday only, good grade minced beef ..... 49c lb.

FOR YOUR FREEZER
Top Grade standard beef sides. Lb. 59c
Sides of pork. Lb. 69c

WATCH THIS AD FOR HARVEY'S ANNIVERSARY SPECIALS COMING SOON

Harvey's Fine Meats Ltd.
2709 Quadra 383-2031

FREEZER MEATS

Sides of Beef, TOP GRADE STANDARD, aged for perfect eating ..... 59c lb.
Hind quarters, aged, blue brand ..... 69c lb.

STORE SPECIALS

Cottage Rolls, Lean ..... 79c lb.
Smoked Picnic Hams ..... 49c lb.
Pork Chops, Rib End ..... 39c lb.

THE LOWEST PRICE ANYWHERE IN QUALITY MEATS

ALBERTA MEAT MARKET
1911 Cook 383-8552

Free parking at the door

BEEF and PORK

Choice quality guaranteed, by the side and quarter, cut, wrapped and quick frozen. Phone Duncan 748-8206. Phone calls paid on all definite orders.

SPECIAL CLEARANCE OF slightly blemished, demonstrator and display appliances. We're removing our display windows and require the space. Priced to clear. Many values. Bamford Appliance Service Company, 812 Pandora Ave. 383-6543.

3 FOLDING WHEEL CHAIRS, $35 ea. 1 10-gal hot water electric tank, $35. 1 electric adding machine, $125. 1 PA amplifier, mike and stand and speakers, $75. 1 Webcor wire recorder, $25. 2 rotary dice cages, $10 ea. 384-2821 or 384-8288 or 1004 Blanshard St.

SUNDAY ALL DAY. ENGLISH style bar furniture, barrel, MC-TD, carboy, vanity, oval basin with pedestal, 3-speed bicycle, range, fridge, interesting small pieces. 4462 Torquay Dr.

3-PIECE WALNUT BEDROOM suite, sectional chesterfield, 40 inch G-E range, 9x12 Chinese hooked rug, 9x12 green nylon carpet, 2 600x14 tires on rims. 388-8742.

GOOD QUALITY PILLOW CASES Made of pure white bleached muslin, full size, only 88 cents pair. SPENCER'S STORES LTD. 1420 Douglas St.

MOVING, MUST SELL SINGER model 227 sewing machine, console, cost $170. Will sacrifice for $100; 20" continental bed, $25. Both almost new. 383-4892.

GOLF CLUBS, RIGHT HAND AND left hand match set in new condition; Alco power mower; Clemson hand mower and Electrolux. Reasonable. 384-8175.

PING PONG TABLE AND EQUIPment, $20; ladies CCM bike, $25; 5½ h.p. Johnson motor, less than 300 hours, $150; All in A-1 condition. 656-5441.

12" JIG SAW, MOTOR AND stand, $18; 36" lathe, 4-step pulley, $20; 4' flex shaft, $7.50; 7¼" skilsaw, $25; 12' diameter 9' deep steel swimming pool, $40. 385-3023.

MAPLE BUNK BEDS; CRIB; high chair; 22 rifle; Mall skill saw; recessed light fixture; girl's size 5 figure skates; electric iron, etc. 477-6674.

5-PIECE CHROME KITCHEN SET, $35; Gurney oil kitchen stove, barrel and stand, $175; dual therm oil heater, $65. 384-5089.

SEAT BELTS, SUPERLIFT AIR shocks, spare wheel, trailer mirrors, all for Pontiac station wagon; 2g saw. 477-8442.

FOR SALE. MOVING. LARGE household appliances, top condition, also furniture, lawnmower, etc. 2880 Richmond Ave. 382-6894.

WOODEN HOUSE, 9'X8'X7', SUITable for aviary or tools, etc. $30. 656-5442.

KENMORE - SEWING MACHINE, reverse stitch. $80. Brand new single spring-filled mattress, $35. 388-4843.

6-YEAR CRIB, SOME BEDDING, playpen, buggy and highchair. 477-9963.

16MM SOUND MOVIE PROJECTOR RCA warranty, as new, $250. 477-2773.

OSCILLOSCOPE; SINE SQUARE gen. probes; transistor tester kit. Prices all new. 477-2773.

29" MOFFAT ELEC STOVE, LIKE new, $40. Buffet with mirror, $3. 382-9985.

STEREO SPEAKERS, WALNUT enclosures. New. $24 each. 477-2773.

GIRLS' DRESSES AND COATS, sizes 3 to 8. 384-7717.

BABY BUGGY, $10; ELECTRIC train, $10. 388-6493.

THOR WASHING MACHINE, IN good condition, $20. 479-3034.

HOE, LONG-HANDLED SHOVEL, rake and axe. 382-9893.

VIKING VACUUM CLEANER, good condition. 385-3298.

FIRBANK FARM
1180 ROYAL OAK AVE.
FRESH BOILING FOWL 79c EACH
FARM FRESH EGGS
FROZEN BOILING FOWL 29c LB.

FOR ALL YOUR HOUSEHOLD needs: tools, notions, etc. call at the Log Cabin, 759 Goldstream Ave., Langford. 478-6811. Open 10-8 Sundays 1-6.

55 ZEPHYR SEDAN. IMMACULate. $450 or offers. Blonde Bedroom suite, $35. 3-piece living room suite, 3 covers, $20. Electrolux and other cleaner free, $35. 479-4895.

USED KITCHEN WARE, SEVERAL hand lawn mowers, garden tools, paint brushes and rollers. Hundreds of pocket books. Esquimalt Variety Store, 895 Esquimalt Rd.

ASSORTMENT OF NEW BI-FOLD and plain doors, $3 each; paint, grade bevel casing, 30c a set. 652-5284.

R.C.A. PORTABLE, ALL TRANsistor stereo with stand, $80; 1 pair 49 or '50 Chev. overload springs, $10. 478-4088.

21" GAS RANGE, $25; 2 PUSH mowers, $3 each; 6 year crib mattress, $7; 1 pair drapes, 2'x84", $12. 385-0968.

Dr R.C.A. WHIRLPOOL, AUTOmatic, 2-door, refrigerator-freezer. Showroom condition. Sacrifice, $250. After 5 p.m., 477-2962.

ONE ROTOTILLER WITH 3 H.P. Briggs-Stratton motor, as new, $75. Various power lawn mowers from $35 and up. 385-2154.

GREEN BROADLOOM, 9X13, WITH rubberized underpad; hand basin with taps, chrome legs and towel bars. 384-5760.

BARGAINS IN WASHERS, RANGES, and fridges. Van Isle Variety, 945 Kings Rd. 384-4336, 383-1347.

7-GALLON AQUARIUM AND 2, 14-gallon aquariums; 5 French doors; propane camp stove, 8-foot crosscut saw; folding drying rack. 479-2156.

ALMOST NEW MOFFAT RANGE, $175; Viking automatic washer, $130; Leonard refrigerator, $60. 383-2345.

McCLARY EASY SPIRALATOR washer, pump and timer, $45; mattress, double bed, $10. Both good condition. 383-1085.

1960 40 H.P. McCULLOCH ELECtric — for parts, $35; ¼ h.p. electric motor, $8; ¾ h.p. $25. 384-1524.

$35 — X-TOP FREEZER FRIG. Thor apartment size. Perfect condition. 382-8467.

SIDES AND QUARTERS OF BEEF pork also. Phone after 10 a.m. 479-1729.

PAY UTILITY BILLS AT
McCALL DAVEY DRUG STORES
PRESCRIPTION SPECIALISTS

GOOD USED MEN'S CLOTHING bought and sold at the Bazaar, 1817 Broad. 383-2814.

EVERYTHING FOR SKIN DIVing, water skiing, and surfing. Scuba Shop, 1919 Douglas St.

MOVING, HOUSE AND BABY furniture including sewing machine and buggy. All cheap. 383-5894.

1 INCH MICROMETER; ASSORTment of calipers and dividers. 386-7980.

CYCLOS OIL RANGE WITH HOT water tank, oil drum and stand. 488 Quayle Rd. 479-6907.

SIMPLICITY GARDEN TRACTOR, all attachments, $50. Pop drink cooler, $40. 383-7755.

FREEZER BREAD AS LOW AS 30 loaves $1.29. 630 West Burnside. 407-2504.

SINGER VACUUM, BOX AND attachments. Almost new. GE console TV. 383-8980.

FRIGIDAIRE APPLIANCES AT Glen Lake Hardware. 2697 Sooke Rd. 478-3541.

20-IN ELECTRIC RANGE, LAWNmower, small cupboards. Phone 384-1847.

1963 AUSTIN A60 MODEL; TYPEwriter; German made tape recorder and radio. Best offer. 386-7787.

SET OF WORLD BOOKS, NEW condition. Spring filled, double size mattress and slat springs. 384-4525.

1963 MCCULLOCH CHAIN SAW, 24". Used 1 month. $125; Portable sun lamp, $10. 385-3986.

TWO PAIRS DRAPES, HAND lawnmower, Coleman oil heater, man's overcoat, bird cage. 388-8090.

SMALL UTILITY TRAILER WITH 36" by 72" box. Spare wheel; one welded axle with wheels. 382-4350.

8 CU.-FT. COLDSPOT FRIDGE, cross top freezer, all temp. $80. 384-7813.

MOVING, MUST SELL FRIDGE T.V. and vacuum cleaner. Like new. 384-8290.

KIRBY VACUUM AND POLISHER. All attachments. Very good condition, $40. 479-4818.

ENGLISH PRAM, EXCELLENT condition and other baby accessories. 382-0069.

WEDDING DRESS, AS NEW, SIZE 12. 385-7425.

CARTOP CARRIER; HEATER; dinette suite. 479-4284.

CASH REGISTERS, 383-9353. Owen, Sons and Richardson Ltd.

CONSOLE ELECTRIC SEWING machine, $45. 479-1650.

BROWN COLONIAL RUG, 8'X10'; Coleman camp stove. 479-2094.

CHILDREN'S SAND BOXES — 4'x4'x8", with sand, $7 del. 383-0047.

ADDING MACHINES. 383-9353. Owen, Sons and Richardson Ltd.

HEAVY-DUTY GARDEN TILLER. $125. 479-6111.

SPLIT CEDAR POSTS. 479-6469.

UTILITY TRAILER, OIL DRUM and tank. Good shape. 383-8675.

2-BURNER HOT PLATE; 2-SPEED electric heater. 477-2912.

POTTERS WHEEL, GLAZE ROCK polisher, Gilmar. 388-8113.

H.O. TRAIN AND ACCESSORIES. $15 complete. 384-4989.

EASY SPIRALATOR WRINGER washer, $50. 383-5086.

2 LEADED GLASS COMPANION doors. $80. 384-8680.

20½-FT. GIBSON DEEP FREEZE. 479-6919 after 6.

GUITAR AND AMPLIFIER. $140; T.V. $80. 385-6165.

83 MISCELLANEOUS WANTED

"THE FARMER'S AUCTION"
CASH — CASH — CASH
For furnishings, tools or what have you
* * DAILY PICKUP SERVICE * *
* * FREE APPRAISALS * *
479-1213
SALES EVERY SATURDAY 1 P.M.

WE WILL PAY CASH FOR USED Jewelry, diamond, real stone, old gold or silver jewelry, used watches, real stone carvings, brassware, bronze pieces, wood carvings, or small furniture pieces. Phone 477-4822 anytime.

THE SALVATION ARMY

Men's Social Service and Rehabilitation Centre need your used furniture, clothing, household goods, paper, etc. to carry on our Social Program. Please phone 386-8236.

WE PAY CASH
For used office desks and chairs.
386-6112
B & D Office Interiors

NEED CASH?
Cash paid for good tools, cameras, all types of musical instruments. What have you? Island Trading NOW AT 630 JOHNSON Street just down from Douglas. 384-8854.

FOR MONEY IN A HURRY, WE buy or loan money on tools, guns and musical instruments. Broad Johnson Trading Centre, 617-619 Johnson Street (opposite Pet Shop). 385-6512.

CLEANING UP ATTIC OR BASEment or moving? Colored windows, large picture frames, flat irons, rockers, unusual items for cash. 385-3080.

TREES WANTED: ALSO dangerous trees topped, felled or removed. Also need older model truck. Call Diamond, 652-2509.

WANTED
Old bicycles and parts are worth money. Electronic Bike Shop, 702 Johnson. 385-9613.

WANTED — STAMP COLLECTIONS, accumulation and stocks, old letters, envelopes, postcards, old stamps, used or unused. 382-0179.

INDIVIDUAL WANTS OLD OAK bookcase and china cabinet with leaded glass, or any old oak pieces. 385-7812.

83 MISCELLANEOUS WANTED

LUNDS AUCTIONEERS
BUY—SELL—APPRAISE
636 Fort 386-3308

WE BUY YOUR FURNITURE, miscellaneous or what have you? Best prices. 383-6944.

JUNK CARS HAULED away. Most U.S. cars free. If complete. Williams, 382-9385.

SQUARE DEAL BUYS
Anything Useful. Picks Up Junk
388-1221 1138 Hillside 388-1601

WANTED — YOUR HANDCRAFTS for Art Market. Pottery, weaving, jewelry, etc. 386-8131 (after 3 p.m.)

KILSHAWS
CASH FOR FURNISHINGS
384-6441

WANTED — HYDRAULIC JACK; 7-passenger car; ½" steel plate. Ph. 652-2505.

IMMEDIATE CASH OFFERS ON ALL TYPES OF FURNISHINGS—MAYNARDS. Auctioneers, 386-5191.

REEL MOWER, CHEST OF drawers, stroller and blankets. 385-0988.

BEST CASH PRICES FOR FURNIture, trunks, heaters. Reliable Used Furniture, phone 383-6714.

GOOD BOOKS ALWAYS BOUGHT
HAUNTED BOOKSHOP
943 Fort 383-1437

WANTED, NEW STYLE GUIDE uniform, complete, size 10. 383-3694.

WANTED, SMALL WOOD AND coal stove. 382-3835.

WANTED — A WHEELBARROW. 656-5497.

WANTED — GIRL'S SIDEWALK bike, good condition. 382-9707.

HOUSEHOLD FURNITURE — TV, baby carriage, crib. 384-4476.

CASH FOR TYPEWRITER AND adders. 384-0145. Turner.

REFRIGERATORS AND FREEZERS BOUGHT. 384-7813. All-Terms.

WANTED — PIANO
479-6201.

WANTED SCRAP LEAD
477-1820

BROWNIE UNIFORM.
Size 8. 386-5302.

84 SWAPS

WILL ACCEPT ANYTHING SALEABLE IN TRADE
Household appliances, TV
Hi-Fi, tape recorders, cameras, boats, etc., etc.
MORRISONS ON DOUGLAS
Phone 385-5777

OLDER, UP AND DOWN, KITCHEN cupboards; Gurney oil stove and water tank, excellent condition. Sell or trade for older automatic washer and dryer. Want French door. 383-8577.

SWAP SHRUBS AND OR LANDscaping for 12-gauge shotgun, 5-18-hp outboard or hardtop for MGB. 477-8442.

SWAP — LIKE-NEW SONY T.C.-200 stereo tape recorder for 5 to 10-h.p. motor in good condition. 477-1953.

SWAP—LATE MODEL FRIDGE OR electric range for A.C. home welder, Cash adjustment. 384-8286.

HEAVY DUTY, GEAR-DRIVEN Skilsaw for heavy duty, 4" belt sander. 479-4156.

SWAP MY LABOR AS HOUSE finisher for a car, truck or anything useful. 384-6801.

1957 PLYMOUTH V8 FOR A 1948-51 Chev or G.M.C. pick up. 383-0605 after 7 p.m.

SCHULTZ LIME SPREADER AND seeder. Fits any tractor. Swap or? 477-3491.

DOUBLE LOT FOR CAR, camper or boat, $1,500 cash, or? 479-6905.

3 ROOMS FURNISHED, BATH. Adults. $65. Also bachelor suite. 386-3130.

SELL OR TRADE PARTIALLY-completed camper. 8' with 6' over cab on '58 Meteor wagon. 479-8786.

WILL TRADE 58 METEOR SEDAN delivery for motorcycle. 479-7324.

GOOD TV FOR A SLIDE PROjector or sell. 479-6307.

BOAT TRAILER FOR CEMENT mixer or ? 384-4872.

'57 FORD PANEL. SWAP FOR outboard motor. 383-0307.

85 ANTIQUES

ANTIQUE AUCTION
Consign now for our
forthcoming sale.
Lund's Auctioneers, 386-3308

BYGONES, ANTIQUES, FORMERly on South Granville, Vancouver, now open at 1090 Fort. 598-7113. Top cash prices paid for old silver, china, glass, small furniture, curios, etc.

WANTED — SHIPS IN THE bottle, shadow box ship models, scrimshaw, old ship models, etc. D. Morris, 2420 S.W. Mayfield, Portland, Oregon 97225, U.S.A.

SIDNEY TRADING POST
We Buy and Sell
2372 Beacon Ave, Sidney, B.C.

86 MISCELLANEOUS TO RENT

HELP WANTED — TO RENT and operate our garden and lawn equipment. At
JEROMES RENT-ALL'S
919 Pandora Ave. 385-5121

RENT TO OWN
a sewing machine of your own choice. $2.50 per week.
SAWYER SEWING
811 Fort St. 386-6329

GARAGE TO RENT, CENTRAL location, $6 per month. 383-6700 or 383-6307.

2 CARPORTS, NEAR LAW COURT. Phone 656-3976.

87 WANTED TO RENT MISCELLANEOUS

WANTED TO RENT — SMALL garage. 386-4097.

90 PETS AND SUPPLIES

SEASON END SALE

Poodle Collars and Leads 30% Off
Dog Raincoats 25% Off
Wool Coats and Sweaters 25% off

VICTORIA PET SHOP
Broad and Johnson St. 384-9721

REG. MINATURE POODLES
Michelle and Nicole.
Would like to say,
They are a little sweethearts.
Born Valentine's Day.
Shots, paper trained, silver grey, $125 (each) will take them away. 479-6243

WHITE GERMAN SHEPHERD puppies, 2 months old, good natured, fine companions for child or adult. Excellent watchdogs. Come and see for yourself. Phone 656-2805.

IT'S SPRING!!
Let the Doggy-Wash make your dog feel more comfortable by combing out or cutting off his old winter coat. 3220 Douglas St., 385-9606.

SPECHT'S AQUARIUM
and Pet Shop, 1229 Government (Opp Post Office). Java finch, budgie birds, $2.95 ea. Chameleons, 39c ea. 15-gal aquarium, $11.50, 24" hood, $6.20.

HEATHERLEE BOARDING KENnels, individual kennels with runs. In quiet surroundings. Special care for elderly pets. Near ferries. 656-4479.

2 BL. AM. COCKER SPANIELS male. C.K.C. reg'd. from Champion stock. For information phone Port Alberni 723-8686 or 723-6942.

GERMAN POINTER PUPS FROM best imported German hunting strain. Pedigree, shots, terms available. 652-2369.

ATTENTION
SMALL BREED PUPPIES. VERY cute and tiny. 479-2586.

2 MALE VIZSLA POINTER PUPS from champion show and hunting stock. 6 weeks old, $50. 479-8295.

DARLING WHITE MINIATURE poodles. Registered, 6 weeks. 479-8408.

PURE PET STOCK, YOUNG SIAMese mother and 4 kittens. Seal. Trained. $20 each. 656-2262.

IRISH SETTER PUPPIES, CHAMpion size, only 2 left. Choose yours early. Cobble Hill 743-5561.

SAMOYED — FOR SALE, REGIStered female Samoyed puppy. 7 weeks old. 385-6262.

COCKER SPANIEL PUPPY, MALE. 384-8944

SMALL CHIHUAHUA-TERRIER cross, male puppies. 386-6846.

GERMAN SHEPHERD, 6 MONTHold female. 479-8808.

MALTESE PUPPY, 6 WEEKS, $60. 383-9873.

REGISTERED STANDARD DACHshund puppies, champion blood line. Had shots. $75 each. 477-1971.

BEAUTIFUL BLACK AND WHITE female Manx cat. Best offer. 656-3833.

SIAMESE KITTENS — BLUE point. Sealpoint. Delightful pets. 384-1482.

YOUNG RABBITS, SMALL breed, suitable for pets, $1 each. 382-6073. 1730 Taylor St.

GREATER VICTORIA DOG
OBEDIENCE TRAINING CLUB
Phone Secretary. 388-7908

FOR SALE — 3-YEAR-OLD MALE Dachshund, reasonable to good home. 477-2912 after 5.

3 TOY PUPS, CROSS BETWEEN Pomeranium and terrier, 6 weeks old. 652-2332.

REGISTERED
Basset hound puppies. Mellow Bay Kennels. 479-1346.

HOMES NEEDED FOR SEVERAL handsome young cats. C.P.L. 383-6190, 384-9882.

REGISTERED SAMOYED PUPpies. Write 10547, 128th St., Edmonton, Alta., or 386-6908.

POODLES, BEAUTIFUL SILVER miniature. Had shots and first clip. 652-2517.

FREE TO GOOD HOME, 2 PARTSiameese kittens. 386-9675.

WHITE MINIATURE POODLE puppy, female. Reasonable. 382-3423.

BORDER COLLIE PUPPIES, pure breed, $15 each. 478-3287.

PUREBRED SIAMESE KITTENS for sale. 477-1922.

REGISTERED ENGLISH COCKER puppies. 384-1268.

3 BLACK BORDER COLLIE PUPS, 7 weeks old. 656-1726.

SEALPOINT SIAMESE, 7 WEEKS. 382-1358.

WANTED — CAR KENNEL SUITable for Lab. 384-0679.

MALE PUPS, $8 EACH.
478-6322

MALE GERMAN SHEPHERD, 2 years old. Loves children. 382-5269.

REG. FEMALE BEAGLE, 8 months, $60 to good home. 383-8636.

6-MONTH-OLD FEMALE SIAMESE cat, had shots. $25. 383-0133.

WANTED — PAIR OF YOUNG guinea pigs. 382-7253.

CAVALCADE KENNELS REG Sable Collie puppies. 479-3681.

BABY BUDGIES FOR SALE
479-1054

REGISTERED BOXER PUPPIES for sale. 478-2325 after 6 p.m.

91 CHICKS, POULTRY, HATCHING EGGS, SUPPLIES

WHITE COCHIN BANTAMS. SHOW stock. 478-3350.

92 LIVESTOCK, SUPPLIES

STANDING AT STUD, JB HOJA ARCR reg 17988. Arabian stallion. Skoronek breeding. 656-3227 evenings.

DE LUXE! CUSTOM-BUILT, single horse trailer. Extras. Will accept offers. 656-8148.

GOOD SHEPHERD SHELTER AT Mill Bay. We have a few vacancies for elderly horses needing peaceful retirement. 743-5569.

16 HAND HUNTER-TYPE GELDing. Jumper. Good homes considered. 656-3149.

REGISTERED THOROUGHBRED mare, BOLD NONNIE for sale. 479-3986.

ALIBHAI'S DIME THOROUGHbred stallion standing at stud for 1967 season. Book your mare to him now. 656-3095.

BLACK WELSH PONY MARE, bridle and saddle, exceptionally good with children. 3486 Hazelwood Rd.

REGISTERED HIGHLAND BULL and heifer in calf. 2 years. Easy to handle. 479-8749.

PUREBRED ABERDEEN ANGUS cow, 3 yrs., registered, with heifer, 3 wks. $325. 479-3368.

BLUE FOOT SUGAR AT STUD, $50 stud fee. Discount for children's horses. 479-3552.

JERSEY COW, 2 CALVES 8 weeks old. 479-2788.

2-YEAR-OLD SHETLAND PONY. $80. 479-2788.

HORSES
298-3060

PONY, SADDLE, HARNESS AND cart. 478-1150.

2½-YEAR QUARTER HORSE, well trained. $250. 477-1681.

99 NEW CAR DIRECTORY

DATSUN . . . NO. 2 IMPORT in the U.S.A. and Canada. For information on sedans, wagons, or trucks to purchase or lease call Mr. Hendry, 386-6168. David Motors.

100 CARS FOR SALE

TELMAC
U-N-D-E-R-S-E-L-L-S

Don't pass up a good buy just because our price is lower than everyone else's! It's a Telmac policy.

64 THUNDERBIRD HARDTOP
An immaculate jewel
Compare $4200...Try $3594

Be sure to ask about our storage annex . . . our display area just can't show them all.

61 JAGUAR 2.8 SEDAN
Excellent. Auto, PS, etc.
Compare $2050...Try $1697

Remember . . . Telmac is determined to keep their prices far below any competition. Low, low markup and high turnover is our NEW policy for happy car hunters.

59 Alpha — 61 Rambler — 61 Volvo
60 Olds — 60 Cadillac — 64 T-Bird
61 Monza — 61 Jaguar — 61 Chev
59 Chev — 60 Sunbeam — 59
61 Dodge — 60 Rambler — 59 MG
58 Volks — 59 Impala — 60 Alpine
59 Austin — 59 Mercury — 60 Rebel
59 Buick — 61 Corvair — 60 Dodge
60 Zephyr — 57 Cadillac — 58 Buick
62 Victor — 61 Peugeot — 60 Chev
60 Buick — 60 Vauxhall — 61 "400"
58 Volks — 57 Monarch — 60 Lark
56 Dodge — 60 Peugeot — 59 Ford
64 Buick — 61 Parisienne — 59 TR
55 Plym — 62 Humber — 59 Morris
62 Chev — 61 Lincoln — 59 Comet
62 Envoy — 61 Pontiac — 60 Olds
60 Riley — 61 Impala — 60 Studebaker
47 Stude — 63 Starfire — 54 Ford
59 Plym — 59 Ringer — 60 Oxford
59 Dodge — 60 Fuoka — 59 Plym
57 Vaux — 60 Valiant — 60 Volks
56 Plym — 64 Riviera — 60 Austin

ALL WINDOW PRICED

Ask our credit counsellor to assist you to reduce your total monthly payments, including your car.

T-E-L-M-A-C
U-N-D-E-R-S-E-L-L-S
848 FORT — 385-5441
OPEN EVENINGS

1967 DODGE CORONET 440 2-door hard. 273-cu. in V-8 motor, 3-speed automatic transmission, custom radio, power steering, whitewalls, chrome wheel discs. Only 4,000 miles, this car has been rated "the best buy" by consumers report. Trades accepted and terms can be arranged. Call 477-6715 after 6 p.m.

1967 DODGE DART 3-DOOR hardtop. "Rated best buy by consumers' report." Automatic, radio, big-six motor, white walls. Low mileage. Car under full warranty. Will accept trade or can arrange terms. 382-0045.

1967 DODGE DART, CAREFULLY driven demo. 4-door, 3-speed automatic, high performance, six cylinder engine. Radio. Demo discount of 18 per cent. Call Mr. Greene at 479-3868.

NOTHING DOWN, $42 MONTHLY, 1965 Chev 2, $1,195. ART'S CARS, BURNSIDE AT HARRIET.

NOTHING DOWN, $45 MONTHLY, 1965 VALIANT, $1,075. ART'S CARS, BURNSIDE AT HARRIET.

1964 PEUGEOT 404 SEDAN, 34,000 miles by 1 owner, $1,750. 477-3122

1966 CHEV. STATION WAGON 4-door. 385-6075.

'57 FORD RANCHERO, $800; '56 Austin sedan, $225. 383-3914.

1958 FORD, BEST OFFER TAKES. 382-5428.

'61 AUSTIN 850, GREY, $375. OR offer. 478-3732.

1960 CHEV. 4-DOOR SEDAN, $175. 382-6881.

IMMACULATE '59 FORD FAIRlane. Very clean car. 478-8881.

100 CARS FOR SALE

P P P P P P P P P P P P

PLIMLEY
SERVING VICTORIA
74 YEARS
YOUR GUARANTEE

66 CONSUL 1500 Station Wagon, new condition, maroon finish, only $1995
64 VALIANT V8, automatic, white finish, a real buy. Only $1395
64 CHEVY II 6-cylinder, low mileage $1695
62 VAUXHALL Victor 4-Door Sedan, new condition, blue finish $1095
61 OLDSMOBILE F85, Station Wagon, automatic, V8, radio. Only $1395
60 VOLKSWAGEN Station Wagon, real clean $995
54 BUICK Hardtop, new transmission, only $444
55 VAUXHALL Velox, clean $395
57 VAUXHALL Cresta, clean $395
57 BUICK Special, new tires $295
57 CHEVROLET 6, automatic $389
58 BUICK Sedan, full power $595
58 RAMBLER Classic, a steal $244
59 VAUXHALL Cresta, 6 cylinder, clean $799
59 VOLKSWAGEN, a good one $695
59 RAMBLER Classic, clean $577
60 VOLKSWAGEN, road ready $799
60 BUICK Sedan, full power, reduced to $999
60 FORD Station Wagon, reduced to $899

ALL CARS TAGGED
NO DOWN PAYMENTS
TRADE UP
TRADE DOWN
NO PAYMENTS TILL JUNE
WRITTEN WARRANTY
We have 50 top models 1, 2, 3-year-olds in immaculate condition.
TO CHOOSE
YOUR CAR IS HERE
VISIT US TODAY

PLIMLEY
1010 Yates 382-9021

P P P P P P P P P P P P

1959 CHEV. 2-DR. SEDAN, 6-cylinder, standard transmission. Just turned original 52,000 miles. $750 cash or nearest offer. 386-8551 after 5:30.

1957 CHEVROLET BEL AIR standard six. Rebuilt motor, custom upholstery, new brake linings, clutch assembly. $600. Phone 384-1358.

PREMIUM
Rare '56 Plymouth 2-door hardtop. American Fury, 303 engine, fully equipped. 3626 Tillicum. 386-6361.

1961 PONTIAC CONVERTIBLE. Nice condition. V-8 automatic. Radio. $1,350. Offers. 386-3334 anytime.

1962 CHEV. IMPALA 4-DOOR sedan. V-8, automatic, power steering, etc. Low mileage. Very clean. Can be financed. 385-1698.

LIKE NEW — ATTRACTIVE 60 Chrysler Windsor 2-door hardtop. Power equipped and bucket seats. Phone 477-6256.

58 PONTIAC HARDTOP. NEW V-8, automatic. Power steering, power brakes, radio, chrome wheels and dual pipes. $695 or offer. 479-8621.

'66 BUICK SKYLARK, 2-DOOR, 8-cylinder, all power, 3,200 miles, $3,300, or '65 Falcon Futura V-8, closest offer $2,000. 477-8054.

'59 PLYMOUTH BELVEDERE Sedan, V-8 automatic, radio, extra snow tires. In good condition. $295. 383-4382.

100 CARS FOR SALE

ENSIGN
CHRYSLER PLYMOUTH
UNDER THE
'BIG SIGN'
930 Yates Street

BUY NOW
AT
VICTORIA'S
LOWEST PRICES
WITH
NO DOWN PAYMENT
AND NO MONTHLY
PAYMENTS
TILL JUNE

XXXXXXX
FORD
XXXXXXX

66 FORD Galaxie 500, 2-door hardtop, V8 motor. Fully equipped car.
SALE PRICE ..$3295

66 METEOR Comet, 4-door sedan, automatic. Radio.
SALE PRICE ..$2393

66 MERCURY Montcalm Sedan, V8 motor. Fully equipped car.
SALE PRICE ..$2995

65 FORD Fairlane 500 Sedan, V8 motor, automatic, radio and whitewalls.
SALE PRICE ..$2393

65 FORD Custom 500 sedan, V8, automatic.
SALE PRICE ..$2595

64 FORD Falcon 2-door sedan, radio.
SALE PRICE ..$1595

64 FORD Custom 500 sedan, automatic, radio.
SALE PRICE ..$1795

64 FORD Fairlane sedan.
SALE PRICE ..$1595

60 FORD Fairlane 500 sedan, automatic, radio.
SALE PRICE ..$1095

58 FORD Fairlane sedan, V8 motor, automatic, radio.
SALE PRICE ...$696

58 FORD 2-door sedan, automatic.
SALE PRICE $555

58 FORD Station wagon. Radio.
SALE PRICE ...$595

57 METEOR Rideau, V8, radio, automatic.
SALE PRICE ...$393

XXXXXXX
IMPORTS
XXXXXXX

58 VOLKSWAGEN.
SALE PRICE ...$494

61 VOLKSWAGEN De luxe, 2-door.
SALE PRICE ...$777

63 VOLKSWAGEN 2-door sedan.
SALE PRICE ...$888

64 VOLKSWAGEN De luxe, 2-door.
SALE PRICE ..$1292

66 ISUZU BELLETT 1500 Sedan, radio.
SALE PRICE ..$1494

MORE THAN 100
TOP QUALITY CARS
UNDER THE
'BIG SIGN'
ENSIGN
CHRYSLER PLYMOUTH
930 Yates St.
Open Weekdays Till 9 p.m.
386-2411

ENSIGN
CHRYSLER PLYMOUTH
UNDER THE
BIG SIGN
930 Yates Street

BUY NOW
AT
VICTORIA'S
LOWEST PRICES
WITH
NO DOWN PAYMENT
AND NO MONTHLY
PAYMENTS
TILL JUNE

XXXXXXX
G.M.
XXXXXXX

66 CHEVELLE Sedan, automatic transmission, like new.
SALE PRICE ..$2696

66 CHEVROLET Biscayne sedan.
SALE PRICE ..$2494

65 PONTIAC Parisienne 2-door hardtop, 327 V8, automatic, power steering and brakes, radio.
SALE PRICE ..$2995

65 PONTIAC Parisienne sedan, V8 motor, automatic, power steering and brakes.
SALE PRICE ..$2888

65 CHEVY II 4-door station wagon.
SALE PRICE ..$2191

65 CHEVY Nova SS 2-Door Hardtop, V8, automatic, console, bucket seats, radio.
SALE PRICE ..$2582

62 PONTIAC Strato Chief sedan.
SALE PRICE ..$1494

61 CHEVROLET ¾-ton pick-up. Equipped to carry camper.
SALE PRICE ..$1393

59 CHEVROLET Station wagon, automatic.
SALE PRICE ...$888

59 PONTIAC Strato chief sedan, radio.
SALE PRICE ...$896

58 PONTIAC 2-door station wagon.
SALE PRICE ...$777

57 CHEVROLET De luxe sedan, automatic, radio.
SALE PRICE ...$585

55 CHEVROLET 2-door, radio.
SALE PRICE ...$393

XXXXXXX
IMPORTS
XXXXXXX

57 MORRIS 1000 2-door.
SALE PRICE ...$555

58 HILLMAN Minx, 4-door.
SALE PRICE ...$585

59 HILLMAN Minx, 4-door, radio.
SALE PRICE ...$696

60 VAUXHALL Super Victor, 4-door.
SALE PRICE ...$896

60 HILLMAN Minx, 4-door.
SALE PRICE ..$797

MORE THAN 100
TOP QUALITY CARS
UNDER THE
'BIG SIGN'
ENSIGN
CHRYSLER PLYMOUTH
930 Yates St.
Open Weekdays Till 9 p.m.
386-2411

ENSIGN
CHRYSLER PLYMOUTH
UNDER THE
'BIG SIGN'
930 Yates St.

BUY NOW
AT
VICTORIA'S
LOWEST PRICES
WITH
NO DOWN PAYMENT
AND NO MONTHLY
PAYMENTS
TILL JUNE

XXXXXXX
CHRYSLER
XXXXXXX

66 PLYMOUTH VIP 4-door hardtop, V8 motor, full power equipped, radio, balance new car warranty.
SALE PRICE ..$3595

66 DODGE 330 Sedan, custom radio. Balance new car warranty.
SALE PRICE ..$2292

66 PLYMOUTH Belvedere 2-door hardtop. Balance new car warranty.
SALE PRICE ..$2595

65 PLYMOUTH Fury sedan, automatic, power steering and brakes.
SALE PRICE ..$1995

65 CHRYSLER Windsor sedan, fully equipped. Balance new car warranty.
SALE PRICE ..$2995

64 PLYMOUTH Sedan, radio and whitewalls.
SALE PRICE ..$1696

63 PLYMOUTH Sport Fury convertible, V8 motor, power steering and brakes, radio.
SALE PRICE ..$2292

62 VALIANT V200 sedan, automatic, radio.
SALE PRICE ..$1292

61 PLYMOUTH 2-door sedan.
SALE PRICE ...$888

61 VALIANT 4-door sedan.
SALE PRICE ...$1091

61 VALIANT 4-door station wagon, automatic transmission.
SALE PRICE ..$1292

60 VALIANT 4-door sedan.
SALE PRICE ...$892

59 DODGE Mayfair, V8, automatic.
SALE PRICE ...$595

59 SIMCA 4-Door Sedan.
SALE PRICE ...$295

XXXXXXX
IMPORTS
XXXXXXX

60 CONSUL Sedan, radio.
SALE PRICE ...$595

60 VAUXHALL Velox, 6-cylinder.
SALE PRICE ...$668

62 ZEPHYR Sedan, 6-cylinder.
SALE PRICE ..$1091

64 AUSTIN 1100, 4-door.
SALE PRICE ..$1393

66 AUSTIN 1100, 4-door.
SALE PRICE ..$1896

MORE THAN 100
TOP QUALITY CARS
UNDER THE
'BIG SIGN'
ENSIGN
CHRYSLER PLYMOUTH
930 Yates St.
Open Weekdays Till 9 p.m.
386-2411

SUBURBAN
N
O
R
T
H
ON
DOUGLAS

1966
CHEVROLET Malibu, hardtop, V-8, automatic, white vinyl, bucket seats.
$3295
Trade and Terms.

1966
FORD Galaxie 500, 2-door hardtop, automatic, power steering, power brakes, radio, smart two-tone.
$3395
Trade and Terms.

1966
PONTIAC 2-door hardtop, sharp daffodil yellow, V-8 and automatic, power steering, radio, whitewalls.
$3345
Trade and Terms.

1966
FORD Galaxie 500, 2-door hardtop, V-8, automatic, power steering, custom radio, whitewalls, sharp silver grey.
$3395
Trade and Terms.

1966
COMET 4-door sedan with automatic economy 6-cylinder, custom radio, finished in silver blue.
$2395
Trade and Terms.

1965
MERCURY Park Lane convertible powered by Ford's famous 390 V-8 motor, coupled with Dual Range console automatic. White vinyl bucket seats, power steering and brakes, whitewall tires (new), custom stereo radio, power windows. A proud-to-own automobile.
$3495
Trade and Terms.

1965
FORD Fairlane ranch wagon, ice cap white and Viking blue, 289 V-8 motor, automatic transmission, Firestone 500 tires. Hurry on this one.
$2495
Trade and Terms.

1965
COMET 4-door wagon, finished in Forrest green, 6-cylinder economy automatic, dual range transmission, radio.
$2295
Trade and Terms.

1965
M.G. Sports car in Flamingo maroon and clean as a pin.
$1895
Trade and Terms.

1965
FORD Thunderbird, hardtop, finished in cool white and twilight turquoise, equipped with 'T-Birds' full luxury options. Owner's name on request. 18,000 miles on this very sought after model.
$4995
Trade and Terms.

1965
MUSTANG hardtop, finished in two-tone white and red, 289 V-8 motor, 4-speed transmission, 15,000 miles.
$2495
Trade and Terms.

CARS!! CARS!!

64 FORD Tudor $1495
64 CHEVROLET Sedan $1595
64 RAMBLER Tudor $1495
64 VOLKSWAGEN $1195
63 SPITFIRE Sports $1195
63 FALCON Wagon $1195
63 CORVAIR Monza $1295
63 PONTIAC Tudor $1195
62 CHEVROLET Sedan $1095
62 FORD Sedan $1095
62 PLYMOUTH Sedan $995
62 METEOR Sedan $1095
62 MORRIS 850 ....$995
62 VOLKSWAGEN $945
62 METEOR Sedan $995
61 FORD Sedan $845
61 FORD Tudor ....
60 MONARCH Sedan $845

TRADES!!
TERMS!!

TRUCKS!!
TRUCKS!!

66 BRONCO pick-up 4-wheel drive $2295
Trade and Terms.

65 MERCURY ¾-ton, 8' box, 6-cylinder $2195
Trade and Terms.

65 G.M.C. ½-ton, 8' box, 6-cylinder $1795
Trade and Terms.

65 ECONOLINE Window Van, 150 h.p., 6-cylinder $2195
Trade and Terms.

64 MERCURY ¾-ton, 6-cylinder, 4-speed, 8' box $1895
Trade and Terms.

64 CHEVROLET ½-ton, 6-cylinder, 3-speed, 8' box $1895
Trade and Terms.

62 FORD ½-ton, 6-cylinder, 8' box $1195
Trade and Terms.

AT
SUBURBAN
"FORD COUNTRY"
COUGAR
COMET
FALCON
METEOR
MERCURY
ANGLIA
CORTINA
MERCURY
TRUCKS
386-6131

BRITISH CAR CENTRE
YATES AT QUADRA

Visit our indoor showroom for USED cars

• • •

66 CORTINA De luxe with automatic transmission. This is a company vehicle with less than 7,000 miles. Fully equipped. New price $2562. As new $1995

63 RENAULT R-8 Sedan, 24,000 miles, radio, in excellent condition throughout $895

63 VOLKSWAGEN De Luxe. Radio. Excellent condition $1195

59 VOLKSWAGEN de luxe, custom radio $595

SAVE $ $ $

Below are transportation specials which have been safety checked and reconditioned. Nowhere will you find better economy transportation.

60 MORRIS 1000 Station Wagon $595

60 VAUXHALL Super ..$495

57 MORRIS Oxford $395

56 HILLMAN $195

50 MORRIS $175

BRITISH CAR CENTRE
(Div. of Peter Pollen Ford)
Yates at Quadra 384-5555

1965
FORD GALAXIE 500
2-DOOR HARDTOP

289 cu. in. V8, dual range automatic, power steering, power brakes, custom radio, whitewalls. A low mileage, one-owner car in beautiful canary yellow.

ONLY $2,695

BRIAN HOLLEY MOTORS LTD.
750 Broughton St. 384-1161
Just Down From the Royal Theatre

HILLIARD AUTO SERVICE LTD.

56 AUSTIN A-40, manumatic, 2-tone $450
57 OLDSMOBILE, full power, mechanic's special $295
56 FORD station wagon, top mechanical condition $395
54 STUDEBAKER, 6-cylinder, automatic excellent condition $250
53 ZEPHYR, radio, very clean, $325
Opposite the MEMORIAL ARENA
Phone 388-7611 or 477-4715

LEAVING TUESDAY EVENING

GOTTA SELL 1966 AMBASSADOR, has all big car features including 2 new snow tires with rims. $2,300 before Tuesday noon, and it's yours. 388-5726.

2-DOOR HARDTOP '55 BUICK. Power steering, power brakes, custom radio, Century engine, new battery, regulator, brakes. Oversize tires. Excellent condition. $825 or trade for suitable second car. 479-6543.

BURNSIDE TEXACO
1966 Corvair $595
1962 V.W. radio $1095
1966 VW 1200 De Luxe. Radio $1395
Your Volkswagen Specialist. 386-6813

'53 MORRIS MINOR CONVERTIBLE, completely rebuilt, metallic blue, white top, white naugahyde upholstery. Radio. Excellent condition. Offers. 385-0865.

'55 PLYMOUTH V-8 2-DOOR hardtop, new paint, green and gold with chrome rims. $650 or offers. Will accept small car in part payment. 382-7891.

1960 BUICK CENTURY HARDTOP, V-8 motor, completely overhauled approximately 6 months ago. $450 or offer. Phone anytime, 477-1256 on Sunday only.

59 MERCURY SEDAN. A ONCE IN a while honest, good, older car worth a premium price. $495. Equimalt Service, 383-5651, eves. 383-7918.

1962 ACADIAN. AUTOMATIC, very low mileage. A-1 condition, custom radio, perfect family car. Must sell. 388-1984.

IMMACULATE 1964 VALIANT CONVERTIBLE. AUTOMATIC. NO DOWN PAYMENT. BANK FINANCING. 382-6876.

1960 FRONTENAC (FALCON), good condition, low mileage, $995. Phone 382-6763.

1964 COMET CALIENTE, V-8, automatic, 11,000 miles. New cost $2,700. Sell $2,750. 479-2186.

1964 IMPALA CONVERTIBLE. Immaculate condition, all power. 384-1062.

'59 TRIUMPH SEDAN, 2 OWNER, 9,000 miles, $495. Equimalt service, 383-5651, eves. 383-7918.

56 VAUXHALL. RADIO. NEW clutch. 388-3888 after 6.

1958 VOLKSWAGEN, SUN ROOF. Leaving for U.K. Sacrifice at $400. 479-5540.

'59 CHEV. COUPE. BEST OFFER. 384-8128. 828 Wollaston.

'62 FORD 2-DOOR, NEW PAINT good running condition. 477-4798.

'60 GALAXIE 500, EXCELLENT condition, V-8, automatic, radio. 388-6350.

1961 PLYMOUTH 2-DOOR HARDtop. 27,000 miles on new motor. $900. 384-0428.

1964 EPIC. 2 OWNER. LOW mileage. 384-8907.

'66 CHEVELLE MALIBU 2-DOOR hardtop, V-8, automatic, 8,000 miles. 479-6562.

1961 AUSTIN 4-DOOR SEDAN, running condition, $40. 388-4819.

58 ZEPHYR, 6-CYLINDER. GOOD running order. $200. 388-4568.

1960 ENVOY SPECIAL. TOP CONDITION. 384-9840.

'57 VAUXHALL VELOX, GOOD condition. $300 or offers. 479-6562.

'55 PONTIAC, V-8, AUTOMATIC, power steering. $495. 479-8897.

1961 SUPER VAUXHALL SEDAN. $695. A beauty. 385-9645, 385-9721.

1957 METEOR HARDTOP. BEST offer over $400. 479-1960 or 382-7295.

1960 NSU PRINZ. $650 383-3066

'50 AUSTIN WITH 'B' ENGINE. new clutch. $175. 383-8344.

1960 PONTIAC LAURENTIAN 6. 33,000 miles. New Tires. 477-1313.

58 METEOR SEDAN DELIVERY. V-8, good shape. $695. 479-7394.

'55 OLDS 88 COMPLETE POWER, including autotronic eye. 479-1338.

1948 FORD COUPE 477-6095.

61 AUSTIN MINI. $650 OR OFFERS. 385-3462.

LADY'S 2ND CAR, TAKE OVER payments. 384-6819.

'63 ACADIAN 2-DOOR HARDTOP, 100 automatic. 384-6907 between 5-6.

1960 FORD FALCON. A-1 CONDITION. $950. 382-6701 or 384-3097.

1965 MUSTANG CONVERTIBLE. Automatic 6. Best offer. 479-8734.

1955 VAUXHALL 6. ENGINE IN top shape. Full price, $275. 385-4598.

1958 AUSTIN A-50. EXCELLENT condition. $475 or offer. 477-8296.

'61 VOLKSWAGEN DE LUXE, excellent condition, $950. 382-6445.

1962 AUSTIN. GOOD RUNNING condition, good tires. 479-3302.

0 0 0 0 0 0 0 0 0 0 0 0
0 0 0 0 0 0 0 0 0 0 0 0

Follow The Wise Birds To

PETER POLLEN FORD

Willie Wise Bird Sez
"Remember . . . the price of freedom is responsibility."

PREMIUM cars at Victoria's lowest prices. Don't take our word for it — SHOP AND COMPARE.

66 AUSTIN 1800 sedan, carefully maintained, one of the most spacious and comfortable of all imports.
SPECIAL $1995

65 FALCON 2-door hardtop. Automatic transmission, radio, white walls, wheel covers, very low mileage, this one is a real eye-catcher and what a bargain. Was $2495. Save $300.
SPECIAL $2195

65 METEOR Rideau 500 Sedan. V8, automatic, radio, power steering, Plastic seat covers. Looks and runs like new. Was $2795. Save $300.
SPECIAL $2495

3622A — 65 FAIRLANE Sedan. V8, automatic. Immaculate inside and out. Was $2395. Save $500.
SPECIAL $1895

7050A — 65 FORD Custom, V8, automatic, radio, power steering, power brakes. Was $2595. Save $400.
SPECIAL $2195

65 CORVAIR 2-Door Hardtop. Low mileage. Radio. Was $2395. Save $500.
SPECIAL $1895

3616A — 65 MERCURY Parklane 4-Door Hardtop. Every conceivable luxury extra, including power seat and power windows. New price $5600. Was $3595. Save $300.
SPECIAL $3295

7530A — 65 DODGE Polara 4-Door Hardtop, V8, automatic, radio, power steering. Top of the line model. Was $2795. Save $200.
SPECIAL $2595

7469A — 65 VALIANT Hardtop, V8, automatic, radio, a most desirable unit. Was $2395, save $300.
SPECIAL $2095

64 COMET Sedan, V-8, automatic, thoroughly reconditioned, spotless, an outstanding value.
SPECIAL $1695

7216A—63 GALAXIE. Automatic, radio, only 26,000 miles on this immaculate unit. Was $1895, Save $200.
SPECIAL $1695

62 FALCON sports, a much sought after and hard to find model, bucket seats. All vinyl interior, a sharp car. Was $1595. Save $200.
SPECIAL $1395

3620B — 62 CORVAIR Monza 2-door hardtop. Automatic, bucket seats. Immaculate condition. Was $1395. Save $300.
SPECIAL $1095

3624B — 62 DODGE Sedan. Low mileage. Smart custom luxury interior. Spotless condition. Was $1395. Save $300.
SPECIAL $1095

62 FALCON Station Wagon. Very low mileage. All vinyl interior. Was $1395. Save $200.
SPECIAL $1195

BUDGET SPECIALS

61 RENAULT Dauphine. Here is a steal.
SPECIAL $295

60 MORRIS Van. Just the thing for the handy man. Was $395.
SPECIAL $295

59 VAUXHALL deluxe sedan.
SPECIAL $295

58 VOLKSWAGEN. A handy second car.
SPECIAL $395

57 VAUXHALL Sedan. Good transportation for student.
SPECIAL $195

56 NASH Metropolitan. Ideal for lady or student.
SPECIAL $395

PETER POLLEN FORD
1060 Yates, 384-1144
Open Until 9 p.m.

0 0 0 0 0 0 0 0 0 0 0 0
0 0 0 0 0 0 0 0 0 0 0 0

URGENT — MUST BE SOLD. 1967 Comet Cyclone GT. 289, 225-h.p., 4-speed. Wide oval tires. Chrome wheel discs. Radio. 2-door hardtop. Dark blue, beige interior. 2,800 miles. $3,600. 383-8879.

JAGUAR MARK IX SEDAN IN immaculate condition. Automatic, power steering, power disc brakes, radio. Low mileage. $1,450. Phone 656-3812 or 386-1882 eves.

1960 PONTIAC 2-DOOR STANDARD 6. Real clean. Perfect condition. $995 value for $750. Any reasonable offer? 479-6891.

1960 CHEVY II—SECOND CAR NO longer required. Ph. Cobble Hill, 743-5504.

'65 CHEV. BEL AIR DE LUXE 4-door hardtop, 2 spare snow tires. $625. 479-1365.

'57 CHEV. BEL AIR V-8, AUTOMATIC. Immaculate. Lots of extras. 656-2689.

1961 PLYMOUTH 6 SEDAN, LOW mileage. Dickson's Garage, 384-6922.

'55 CHEV., STANDARD, V-8, NEW paint, tires. Offers. 479-4888.

NATIONAL MOTORS

- All cars clearly priced, tagged.
- Written warranty with every car.
- 30-day exchange privilege.
- Take the car to your favorite mechanic.
- No down payment.

1965's

65 CHEVROLET Super Sports 2-Door Hardtop. V8, automatic, power brakes, power steering, custom radio, bucket seats, console $2895

65 DODGE 9-assenger Station Wagon. V8, automatic, power brakes, power steering, custom radio, electric tail gate $2895

65 PUGEOT 8 - Passenger Station Wagon. Custom radio, extra set of Michelen tires, roof rack, showroom condition $2295

65 PONTIAC Station Wagon. V8, automatic, nice dual purpose unit $2695

65 METEOR 4-Door Sedan. 6-cylinder, automatic, a good family car $1995

65 VALIANT 4-Door Sedan. Big "6" slant motor, 3-speed automatic transmission, custom radio.
Now $2195

65 COMET 4-Door Sedan. 6-cylinder, automatic transmission, custom radio, real nice. Now ..$2095

65 PLYMOUTH 4-Door Sedan. Slant "6", automatic transmission, custom radio, power steering.
Now $1895

65 COMET Convertible. V8, automatic transmission, custom radio, one owner.
Now $2695

65 PONTIAC Parisienne 2-Door Hardtop. V8, automatic transmission, power steering, custom radio.
Now $2795

65 DODGE 440 4-Door Sedan. V8, automatic transmission, custom radio, power steering. Now ..$2595

65 METEOR 4-Door Sedan. V8, automatic transmission, custom radio, power steering. Now $2395

OTHER SPECIAL BUYS!!!

64 CHEVROLET 4-Door Sedan. 6-cylinder, standard transmission, custom radio. Now $1695

63 VALIANT Sedan. Slant "6", 3-speed automatic transmission, custom radio. Now $1695

62 MERCURY Meteor 2-Door Sedan. 6-cylinder, standard transmission, executive roof. Now $1595

61 VALIANT 2-Door Hardtop. Slant "6", 3-speed automatic transmission, custom radio. Now $1195

61 CHEVROLET 4-Door Sedan. 6-cylinder, standard transmission, custom radio. Now $1095

60 CHEVROLET Sedan. Nice family car, custom radio $895

59 PLYMOUTH Wagon. V8, automatic transmission, motor recently reconditioned. Now $795

58 CHEVROLET 2-Door. Automatic transmission, ready to go. Now $395

55 CHEVROLET Bel Air 4-Door Sedan. 6-cylinder, automatic transmission. Now $295

59 INTERNATIONAL ½-Ton Pick-up. Needs some mechanical work $495

NATIONAL MOTORS LTD.
CHRYSLER - DART
DODGE - CORONET
NOW IN OUR 58TH YEAR
819 YATES STREET
384-8174

SAUNDERS & HITCHMAN
SPECIAL CLEARANCE
ON
USED CARS

59 CHEVROLET 4-Door Sedan. 6-cylinder, standard transmission. Clean, excellent family car $795

66 TOYOTA 700, 2845 miles, 40 h.p., automatic transmission. A real little lady $1295

64 VOLKSWAGEN de luxe, 1 owner. Very clean ..$1595

61 PONTIAC 2-door hardtop, automatic transmission, radio, pretty $1395

60 DODGE Polara 4-door hardtop, automatic, power steering, power brakes, power windows, radio $695

55 PLYMOUTH 2-door hardtop, 6-cylinder, automatic, 2-tone, mint condition $695

57 ZEPHYR — a reliable British Ford $695

SAUNDERS & HITCHMAN
2040 Cadboro Bay Rd.
383-7111-2

HORWOOD BROS.

65 COMET, only 14,000 original miles, custom radio, whitewalls $2095
65 CONSUL Cortina, new paint real economy $1695
63 CORVAIR sedan, 1 owner. Low mileage $1195
63 OLDS convertible, de luxe, radio, top condition $1795
61 NASH Metropolitan, peppy, good gas mileage very clean $545
61 RENAULT Dolphine, a good second car $395
60 VOLKSWAGEN de luxe, radio $795
59 ZEPHYR sedan, de luxe interior, low mileage, immaculate condition $845
59 CHEV 6 automatic $595
59 AUSTIN A-50, new paint $695
58 STUDEBAKER station wagon $495
57 PLYMOUTH sedan $345
55 OLDSMOBILE 2-door hardtop, exceptionally clean $395
55 FORD V-8 sedan, radio $195

USED CARS WANTED
MUST BE GOOD

Austin — MG — Morris
Austin-Healey
Open 9 a.m. to 9 p.m.
810 Johnson 385-1451

MUST SELL
57 Chev. Bel-Air, 2-door hardtop. Rebuilt 283, 4-barrel, stick, heavy-duty suspension, mags, Naugahyde interior. New paint. $1,150 firm. Phone Rose, 388-2286 6-8 p.m.

SAVE $600 ON MY 1967 DODGE Polara 500 2-door hardtop. 383-cu. in. engine. Automatic, power steering and power brakes. Radio. Only 2,700 miles. All small accessories. Marshall Murray, phone 652-1525.

1967 DODGE DART "270" 2-DOOR hardtop. V-8, automatic trans., radio, heater, power steering. Can arrange $200 down and low monthly payments. 1701 Cedar Hill X-Rds. 477-5724.

NO DOWN PAYMENT. $45 PER month. 1960 Dodge hardtop V-8, immaculate condition, $1,095. Up to $300 trade accepted. 2470 Millstream. Can be seen anytime.

'62 MORRIS OXFORD, VALVE job and tune up a month ago. Excellent condition. Near new runner. Must sell, $600 or best offer. 656-5253.

MECHANICS SPECIAL. '53 PONTIAC, motor needs attention. New snow tires, battery, brakes, wheel bearings, body excellent, licensed $75. 477-6674.

1966 FALCON FUTURA. RADIO, whitewalls, safety package, V-8, standard, 2-door range. Must sell immediately. $2,800 or take over payments. 388-4384.

WHOLESALE

55 Olds hardtop, new brakes, power unit, front tires and tune up, $475. 388-7854 or 479-3940.

'60 AUSTIN A-40 WAGON; '60 FORD Fairlane; '59 Plymouth wagon; '60 Renault wagon. At Lee Blow (British Motors), 2040 Douglas, 384-7542.

COLLECTOR'S GEM
1956 Buick Special Sedan, excellent original condition and good running order, $750. 477-2204.

'60 VOLKSWAGEN. NEW ENGINE and tires, radio. Have all garage bills. Very clean. Could accept trade. Private. 383-1798.

1957 DESOTO IN PERFECT CONdition. V-8 Hemi-head, automatic. Power steering and brakes. Radio. $650. 382-0904.

'59 HILLMAN, LOW MILEAGE AND rebuilt motor. Good tires and transmission. New brake shoes and paint. 479-5048.

1961 VOLKSWAGEN, 41,000 LADY driver miles. Will trade Ford or General Motors standard 6 plus cash up to $500. 388-3587.

'55 CHEV. CONVERTIBLE. NEW paint and top; '59 Comet, like new; '60 Renault; '52 Pontiac. 382-0854 or 477-1355.

'54 PLYMOUTH 4-DOOR SEDAN, good running condition, trailer hitch. Excellent for trade in. 383-5219.

'61 CHEV. BEL AIR 4-DOOR sedan and radio. Carefully driven since new. $1,250 or cash offer. 656-3609.

1963 VALIANT BARACUDA, 18,000 miles, automatic transmission, silver grey metallic. 477-8122.

'58 FORD, METALLIC RED, black vinyl roof, 292, 4-barrel. 384-3065.

BODYMAN'S SPECIAL. '54 CHEV. good running order. Offers? 656-5187.

NOTHING DOWN. $60 MONTHLY. 1962 PONTIAC $2,175. ART'S CARS, BURNSIDE AT HARRIET.

'64 CHEVELLE CONVERTIBLE, V-8, auto., power top, radio, new tires. Phone Duncan 746-4907.

1960 FORD SEDAN. 6 CYLINDER standard. $1,275. Older trade considered. 477-8821.

NOTHING DOWN. $50 MONTHLY. 1962 MORRIS. $195. ART'S CARS, BURNSIDE AT HARRIET.

REPOSSESSED AUTOMOBILES from $17 per month. Acceptance Co. Must sell. Credit mgr. 385-8222.

NOTHING DOWN. $52 MONTHLY. 1957 CHEV., $295. ART'S CARS, BURNSIDE AT HARRIET.

ROCK BAY MOTORS
Mercedes-Benz sales and Service
760 Johnson St. 384-6711

1962 DODGE DART. H.T., SLANT 6 automatic, low mileage. $1,195. Phone 384-0028 after 6.

1965 ACADIAN SPORTS DE LUXE. Bucket seats, dual exhaust, power brakes and steering. Phone 385-3488.

1964 CORVAIR MONZA, 4-SPEED shift, white. Apply No. 1625/608 Simcoe.

FORCED TO SELL
'58 Pontiac station wagon. V-8, automatic. $195. 479-5484.

'65 CORVAIR CORSA, 4-SPEED, immaculate, 5,000 miles, $2,700 or offers. 385-4881 after 6.

'65 GTO, LOW MILEAGE, IMMACULATE condition. 388-5865.

'58 MERCURY CONVERTIBLE. A-1 shape. All power. $275. 382-5885.

1954 ZEPHYR. AS IS, $50
479-1825

'59 METEOR SEDAN. RUNS WELL. $325. 388-4382.

'57 PLYMOUTH HARDTOP. V-8, $195. 382-4372.

DAVID MOTORS
"Growing with Victoria"
APRIL SELLOUT SALE

Our lot is jammed, deal now at low, low prices.

66 SUNBEAM Imp., 1 owner. Immaculate $1295
66 CORVAIR Monza — Yellow with jet black interior. 12,000 original miles $2948
66 PONTIAC Sedan — Big 6. Automatic trans., radio. In as new condition. 18,000 miles. Reg. $2895
64 PONTIAC Parisienne V-8 2-Door Hardtop—Power steering, brakes, windows. Reg. $3095 ....$2495
64 CHEV. Tudor—V-8, standard trans., radio, whitewall tires. Immaculate. Reg. $1995 ....$1695
63 VOLKSWAGEN 1500 Station-wagon. Radio, low mileage, mint condition $1495
63 RAMBLER Ambassador "770" Sedan—Automatic trans. Fully reclining seats. As clean as a new car. Reg. $2795. SALE $2395
59 FORD Galaxie 500 Sedan—Automatic trans., radio. One owner and very clean. Reg. $995. ....$775
62 VALIANT V-200 de luxe sedan. Automatic, custom radio, spotless throughout $1295
62 PONTIAC Laurentian Sedan — Automatic, custom radio. Reg. $1395. SALE $1195
60 RENAULT Sedan—Exceptionally clean, top running order. Reg. $495. SALE $295
60 FALCON stationwagon, not a scratch on this beauty $695
58 VOLVO "544" Sport—Motor rebuilt. One of the world's best automobiles. Reg. $995. SALE $795
59 THUNDERBIRD Convertible — Loaded with power extras. A hard-to-find model. Reg. $1795 ....$1495
59 MERCEDES "190D" Sedan—Very durable and fantastically economical. Reg. $895. SALE $695
59 VAUXHALL Velox, 6-cylinder sedan $295
56 CHRYSLER Sedan—A two-owner beauty in immaculate shape $295
56 JAGUAR 2.4 sedan $495

OTTO VERWOOD
TERRY CROCKER
TED KAY
BRIAN DUNCAN
PHIL HENDRY

DAVID MOTORS LTD.
VOLVO — DATSUN
Sales and Service
1101 Yates St. 386-6168

64 CHEV. IMPALA CONVERTIBLE. EXCELLENT CONDITION. $2,000 CASH OR OFFERS. 382-1891.

FOR VOLVO
The World's Finest Car
Call OTTO VERWOOD
DAVID MOTORS LTD
386-6168 385-7129

PRIVATE. 1962 DODGE POLARA convertible. American model. V-8, automatic, buckets, etc. Beautiful car with every conceivable extra. $1,495. 388-1769.

1963 VOLKSWAGEN DE LUXE. $995. NOTHING DOWN. $57 MONTHLY. EXCELLENT CONDITION. 385-7836.

1962 CORVAIR MONZA 2-DOOR. 4 on floor, radio, whitewalls, bucket seats. Reason, marriage. Asking $1,150. 382-0628.

1958 CADILLAC COUPE DE VILLE, as new, will take 1 or 2 late cars in trade. Terms. 477-2023. 479-8157.

NOTHING DOWN. $57 MONTHLY. 1960 VOLKSWAGEN, $995. ART'S CARS, BURNSIDE AT HARRIET.

61 PONTIAC 2-DOOR HARDTOP, V-8 automatic, new paint, new tires. 383-4252.

'56 CHEV. V-8 AUTOMATIC. $295. Leaving town must sell. Sat. 26, 1018 Belmont.

LARK STATION WAGON. 1959. new engine, tires, clutch, battery, $600 or best offer. 479-3407.

1962 CHRYSLER SEDAN. $995. 383-4533.

GOOD BUY ON 1960 RAMBLER. 477-8403.

REPOSSESSED CARS, NOTHING down, payments only. 388-1884.

1959 SIMCA, NEW TRANSMISSION. $475. 388-3054.

'62 VOLKSWAGEN. EXCELLENT condition, $995 or offers. 384-3603.

MUST SELL '59 CHEV. BEL AIR, V-8, radio. Any offer. 388-6884.

101 FOREIGN IMPORT AND SPORT CARS

SPORTS CARS UNLIMITED
Dealers For
TRIUMPH - ROVER - FIAT
Over 20 Different Models on Display
Complete Factory Service and Parts Facilities Plus
Sports Car Accessories For All Makes At
BRIAN HOLLEY MOTORS LTD.
750 Broughton 384-1161
Just Down From the Royal Theatre

LOU'S TEXACO
N.S.U. SALES AND SERVICE
'67 N.S.U. Wankel Spider
Reduced from $1,695 to $1,595
'66 N.S.U. Wankel Spider
Demonstrator, $2,395
726 GOVERNMENT 386-1315

1954 AUSTIN HEALEY. 2,000 MARK II. Roll up windows, radio, baggage rack. Racing steering wheel. Under 35,000 mi. Good condition, $2,295, after 6 p.m., 384-6245.

JAGUAR, 2.8 LITRE, 1962, BLACK, 4-door, 4 on the floor. Excellent condition, motor as new. $1,300. 656-5778.

NOTHING DOWN 1962 TR3. $970. 1964 SPYDER, $1895. ART'S CARS BURNSIDE AT HARRIET.

140 MILE PER HOUR RED Jaguar. New brakes. New top. 385-6052 or 388-1969.

'59 MGA, TWIN OVERHEAD CAM. New battery, starter, clutch. 43,000 miles. Excellent condition. 384-4355.

64 MG MIDGET. RADIO. EXCELlent condition. 385-5704.

1959 MARK IX JAGUAR SEDAN. automatic, $1,600. 388-4969.

105 TIRES

$1 DOWN
$1 A WEEK
Buys a New Goodyear Tire
See us for Brake Relining, Wheel Alignment, Shocks and Mufflers
Easy, Easy Terms
VICTORIA TIRE LTD.
Government at Herald 383-6196

RED LINES
B.F. Goodrich 5.25 x 16" factory Red Line tires, retail $28 each, sell $125 set. 385-7195.

106 TRUCKS

1956 CHEV. ½-TON, CUSTOM CAB, sound, clean condition. $600 or offers. 384-3346.

1958 G.M.C. ½-TON PICK UP. Good shape. $700. 642-3184.

106 TRUCKS

1965
MERCURY T-850
176" Wheelbase with 10-yard box and hoist, 477" V-8 motor, full air and 12' compressor. 34,000 pound bogies (double reduction), power steering, custom cab. Maxi-brakes. 42 Gallon L. and R. step tanks with electric pumps. 16,000 miles, full history unit. Very good liberal terms available.

Call KEN EVANS
386-6131
Suburban Motors

4-W.D. 1962 JEEP WAGONER. 4 door, dual range trans., hubs, licenced. $2,995. Also 1966 327. V-8 Jeep pickup demo, nothing down. $108 per month. Victoria Jeep. 478-4233.

SEE THE SENSATIONAL DATSUN 1-ton truck line. Pickups, flatdecks, stake sides, vans, camperettes and deluxe campers. David Motors Ltd., 386-6168.

'62 CHEV. ½-ton Carryall.
'57 GMC 650 Tandem Tractor.
George Eng Truck Sales Ltd.
940 Hillside 385-3054

1967 G.M.C. ¾-TON A.T.; 1966 G.M.C. ½-ton; 1965 Chev. 1-ton; 1963 ½-ton. Les Blow (British Motors), 2940 Douglas. 384-7843.

FOUR PICKUPS, NOTHING DOWN, bank financing. 1955, 1961, 1962 and 1963. Art's Cars, Burnside at Harriet. 383-6802.

MERCURY ECONOLINE VAN. Automatic trans., 25,000 miles. Never used commercially. Like new. $1700. 478-3072.

57 CHEV ½-TON PICKUP. NEW transmission, rear end and brakes. 479-3964.

1966 DODGE. BIG V-8, 2½ TONS, 3-speed trans., 2-speed axle, 900 tires, $825. 478-4380.

'67 GMC BIG 6. HEAVY DUTY equipment, big rubber. Trade accepted. 384-9266 after 6.

1966 ¾-TON DODGE V-8 AUTOMATIC with 1966 Vanguard 9½-ft. camper, as new. 384-3406.

1966 CHEV. ½-TON PICK-UP. Cash. Trade-in considered. For details 386-7589.

1960 VOLKSWAGEN ½-TON. 477-2102.

LARGE '59 MORRIS VAN, IDEAL for camping. 477-2833.

'58 METEOR SEDAN DELIVERY, excellent condition. 384-2961.

64 CHEV ¾-TON PICKUP. $1,075. 383-3861.

1951 AUSTIN PICKUP, $75. 478-4016.

107 PARTS, ACCESSORIES

HEAD REST SALE

DELUXE — 4-WAY ADJUST
Factory sugg. price $9.98 ea.
Sale priced .....$5.99 ea.

IMPERIAL — 4 - WAY ADJUST
Styled after original equipment.
Factory sugg. price $12.98 ea.
Sale priced .....$7.98 ea.

All with easy clean vinyl. Good colour selection. Fits most cars.

ENSIGN CHRYSLER PLYMOUTH
1061 Yates at Cook
386-2981
Open to midnight Mon.-Fri.
Saturday 8:30 - 12:30

OUR NEW LOCATION
3130 Blanshard Street
Your Car's "Heart" is the
BATTERY
For a strong, sure start every time
GET AN "ACME"
LOWEST PRICES IN TOWN
Delivered and Installed
FRANCIS BATTERY & TIRES LTD.
Retreading Specialists
385-7032

'56 CHEV 235 MOTOR IN GOOD condition. 16,000 miles on new rings, rod bearings, valve grind, water pump, fuel pump, points and condenser. Complete with starter, generator, carburetor, manifolds and air cleaner. New clutch assembly. 383-2841.

1955 CHEVY 327, HEADERS, A.F.B. carb., Bell housing, clutch, injection heads, special flywheel, Muncie 4-speed, complete and running. $800. 477-4451.

6-TON GARWOOD WINCH POWER take-off $100; 2 only 1-ton Ford hubs, wheels and axles, 1-ton box with fenders for utility trailer $25 each. Phone 479-5843.

HEAVY DUTY ¼-TON TRUCK rear bumper with 10-inch step. 5-16 checkered plate with trailer hitch. Like new. 477-1398.

RINGS, BEARINGS, GASKETS, EXchange brakeshoes, drum turning, pin fitting, valve seat machining. CORDS PISTON RINGS at 634 Johnson Street. 385-0031

'57 PONTIAC PARTS, AUTOMATIC transmission, windshield, doors, trunk lid, generator, starter, head, radiator, etc. 479-2426.

2 FIRESTONE 500 BLACKWALLS 700-13, 4 - 13" chrome wheels with spinners, Chrysler custom tach. 382-7367.

LARGE STOCK OF PLASTIC SEAT covers. Custom built. $17.95. Sandy's Auto Parts, 1033 View St., EV 5-4178.

NEAR COMPLETE 283 CHEV. motor. Needs rebuilding. $60. Phone Ross, 385-2286 6-8 p.m.

49 FORD TRUCK 4-SPEED transmission, $35 or nearest offer. 477-1365.

NEW AIR SHOCKS, EASILY adapted to most station wagons or pickups. 479-3437.

WANTED — 1959 METEOR OR Ford right front fender and front bumper. 382-0956.

'57 PLYMOUTH 318 cubic inch motor. Rebuilt automatic transmission. 479-7008.

CHEV. PARTS, WRECKING '51 and '52 cars. Tires, rad., rear ends body, etc. 382-9099.

1957 PLYMOUTH 6-CYLINDER MOtor plus automatic transmission. Good shape, now in car. 385-1262.

WRECKING 1957 CHRYSLER NEW Yorker 4-door hardtop. 385-1262.

283 BLOCK AND PARTS, POWERglide. 652-2221.

LANGFORD AUTO WRECKERS
1974 GOLDSTREAM GR 5-2889

'50 FORD PARTS
656-1771. 2032 Weller.

NEW MOTOROLA CAR RADIO $29.95. 382-9094.

REAR NEW CHAINBLOCK. $40. 478-4078.

'48 FORD COUPE FOR PARTS. 477-6068.

108 AUTO REPAIRS, SERVICE, TOWING

SPEEDWAY MOTORS LTD.
971 Yates
Your Volkswagen parts and service centre
385-2415

NOTHING DOWN
Automatic Transmission Repairs.
Low interest budget plans.
Clovelly—20 years' record.
382-5312 3477 Quadra at Cook

TRANS-WILL AUTOMATIC TRANSmission specialists EV 4-3851. Rebuilt auto transmissions from $69.95; trans-vas from $11.95.

MECHANICAL REPAIRS REASONABLE TERMS
DOWMAN'S SERVICE
R.4 JOHNSON 383-1411

FAST, TOP QUALITY RADIATOR repairs, body work and painting at Morrison Chevrolet Oldsmobile Ltd., 3050 Douglas at Finlayson. 388-9777.

112 CARS AND TRUCKS WANTED

Good, Clean
CARS AND TRUCKS WANTED
Cash in 5 Minutes
— PLIMLEY —
1010 Yates St.

WE BUY CARS FOR CASH
SPEEDWAY MOTORS
971 YATES STREET

KASH FOR YOUR CAR
Phone KEN anytime.
SUBURBAN MOTORS
386-6131

IMMEDIATE CASH OFFERS ON ALL TYPES OF CARS AND TTRUCKS, by MAYNARDS. Auctioneers. 386-5191.

CASH IN A FLASH
FOR CLEAN CARS OR CONSIGN
HOUSTON MOTORS LTD.
2015 QUADRA ST. 382-5329

CASH FOR CARS
All makes and models needed
LANGFORD MOTORS
781 Goldstream Ave. 478-1218

SELLING? CASH OR CONSIGN. SEE ART'S CAR SALES. BURNSIDE AT HARRIET. 388-5302

CASH AND '57 PONTIAC. STANdard 6, immaculate, for newer small car, '58 - '60. 382-8798.

SPORTS CARS, '59 UP
Call Ted. 384-2121

WANTED — MORRIS MINOR Early '50s. 479-2805.

113 TRAILERS, MOBILE HOMES, TRAILER PARKS

CAVEMAN CAMPERS LTD.
Invites you to their factory at
2145 Keating X Road.
(near Butler Bros.)
SEE
These famous campers being built
SEE
The quality and pride we build into our campers
WE HAVE THE CRAFTSMEN WHO KNOW HOW!
Custom built truck canopies with steel frame, one piece construction for strength.
One man can handle the loading and unloading of the camper.
A new popular "LOW BOY"
2-sleepers and 4-sleepers without the cab over bunk.
TERMS
EASILY
ARRANGED
Area code 604, call collect phone 652-2521

BOB'S TRAILER SALES
AS NEW—KENSKILL 21 ft., self-contained model with tandem axle $4395
MANY MORE GOOD BUYS in NEW and USED TRAVEL TRAILERS
The ARISTROCRAT Trailers and Campers lead in sales.
Drop out and see why ARISTOCRAT OUTSELLS THEM ALL!
IN STOCK!
12'x60' and 12'x62', 2 and 3-bedroom mobile homes.
ARRIVING TODAY!
The ALL NEW 10'x44' PARKWOOD, 2 bedrooms, 3" walls and heavy insulation.
A NEAT LITTLE HOME, set up at $6295
For a better choice in parts—our well stocked parts dept.
BRAKES installed anytime. Cars wired by a top mechanic, (day or night).
EAZLIFT hitches installed anytime $25
TOWING SERVICE
386-3623

19' HI LINER, sleeps 6 .....$1,295
19' TALISMAN trailer, 8' wide, fully self contained, top shape $2,295
2 8' CAVEMAN campers, ea. $1,095
9' CAVEMAN camper, with furnace, vanity and mattress $1,995
9' CAVEMAN, with vanity and mattress $1,895
Drop in and see the Seagull Camper for Datsun Trucks
DOMINION MOTORS
1812 Douglas 385-5012

FENNELL'S TRAILER SUPPLIES
PARTS — PROPANE REPAIRS
6459 Pat Bay Hwy.
652-2511
Mon.-Fri., 10-9
Sat., 9-6, Sun., 12-5.

The all new '67 SCAMPER TRUCK CAMPERS and HOLIDAY TRAILERS.
See the new SPORTSMAN fiberglass TRUCK CANOPIES. Ideal for work or sports. Available now.
HOUSTON MOTORS LTD.
Your SCAMPER Franchise Dealer
2015 Quadra St., Victoria
382-5322 phone 382-6742

WANTED 14' OR 15' TRAVEL trailer with brakes. Have cash what offers. R. R. 2 Nanaimo. 753-3684, Mr. J Holland.

FOR RENT BY WEEK OR month; 17-ft. trailer, toilet, oven, fridge. Sleeps 6. Phone 385-1615.

FOR ALOHA TRAILERS AND Security Campers, Les Blow, (British Motors), 2940 Douglas, 384-7843.

16' HOLIDAY, TOILET, FRIDGE, furnace. New condition. $1,995. 385-7448.

1965 ¾-TON TRUCK WITH chassis-mount camper, fully equipped, $3,950. 656-6258.

THE ISLANDER 8' TELESCOPIC camper with or without 68 GMC Pickup. Some trade. 656-2588.

FOR SALE—LOT SET UP FOR trailer in Langford. Apply 2654 Peatt Rd., 478-3436.

UTILITY TRAILER, NEW TIRES. Ideal for carrying camping equipment. Offers. 479-6272.

COLLAPSIBLE CAMPING trailer, sleeps 4. Best Offer. After 5 p.m. 382-3825.

¼ TON STUDEBAKER TRUCK with over the cab camper, fully equipped, $1,395. Ph. 652-2290.

17' TRAVEL TRAILER, GOOD condition, $1,250. 2082 Weller Ave., Sidney. 656-1772.

COMPACT CAR CAMPER, sleeps 2, with roof-top boat, $500 or trade for colour T.V. 382-3271.

SC8 LEISURE HOME, GOOD condition and extras. Qualicum View Auto Court, Ph. 752-6356.

FOR RENT, 12-FT. TRAILER, sleeps 4. 477-2753.

WANTED EASY - LIFT HITCH. 656-5444.

VANGUARD
Campers — Trailers
Canopy Tops
EXCLUSIVE FACTORY REPRESENTATIVES FOR VANCOUVER ISLAND AND GULF ISLANDS
BUY DIRECT AT FACTORY PRICES
• LOW DOWN PAYMENT
• BANK FINANCING
BUILD A TRAILER, CAMPER, TENT TRAILER OR CANOPY TOP
Parts and Plans Stocked
• BUMPERS AND APPLIANCES INSTALLED
See Our Display
8 - 5:30, 6 days a week
S. J. PEDEN LTD.
386-3464
2656 Quesnel, between Market and Topaz. One block east of Douglas

DATSUN CAMPERS
See the all new Datsun Approved Eldorado Camper
Sleeps 4, stainless steel sink, vented propane stove, mobil aire ice box, 12 volt and 110 volt electrical system. Loads of cupboard space. Tastefully appointed and upholstered throughout. This ad is your guarantee of a better camper deal. Bring it with you to
DAVID MOTORS LTD.
Authorized Datsun truck dealers
1101 YATES 386-6168

BEAUTIFUL HOMES
For MODERN LIVING
WE HAVE THE MOBILE HOME FOR YOU
TOTE - EM TRAILER SALES
478-1041 8 mi. N. on Hwy 1

IDEAL FOR EXPO
12-ft. Holiday trailer, English built, $360 and take over payments of $32 month. Or will consider small car in lieu of $900. 479-4828.

SACRIFICE
18 ft. trailer, propane and electric, bathroom, electric brakes and extras. '63 Studebaker 4-door automatic with balanced hitch. Will sell or trade for mortgage. 477-4239.

CUSTOM MADE TRAILER AWNings with snap-on tent walls, to enlarge your living area.
VICTORIA TENT AND AWNING
821 Fisgard St. 382-5215

WANTED, OLDER TRAILER, 16-20 feet or close. Home made OK, must be wired and insulated. Not for highway use, up to $500 cash. 894-1044.

13-FT. 6-IN. AMIGO HOUSE trailer, in good condition. Self-contained, including chemical toilet in private enclosure. Sleeps family of 4 comfortably. $1,150. 477-4671.

TRIANGLE TRAILER SALES
NEW and USED MOBILE HOMES
478-1774 2425 Trans-Canada Hwy

DOGWOOD TRAILER SALES
PARTS — PROPANE — RENTALS
Hwy No. 1 and Millstream Rd.
478-6941

CENTURY TENT TRAILERS.
SALES and Rentals. Van-I-Products. 382-7342. 485 Burnside E.

FOR PENSIONER, TRAILER space available, quiet, close to sea, store and bus. Up-Island. Victoria Press, Box 243.

CUSTOM BUILT 18' TRAILER, completely self-contained. Lowers on aeroplane cables and pulleys. $2,000. 478-8169.

19' SHASTA. REPLACEMENT cost $3,700, asking $2,700 or best offer. 479-6969.

16' SPORTSMAN TRAILER, ELECtric brakes, controls, $1,250. Good condition. 382-8093.

VOYAGER TRAILER, 16½', PROfessionally built, sleeps 6, licensed, as new, $1,695. 383-3995.

1965 TRAILER FOR SALE. 10X50. 2 bedrooms. 479-6287.

FOR SALE — 8' SECURITY camper. 479-4290.

13' FOLDING TRAILER. SLEEPS 4, $250. 382-5367.

1 TERRY CAMPER, 8½'. NICE condition. 656-3277 evenings.

PARTIALLY BUILT HOUSE trailer. Best offer. 386-9956.

1 TENT TRAILER AND 1 CAMPing trailer. 382-5295.

TENT TRAILER, SLEEPS 5. 477-4149.

FOR RENT — TENT TRAILER. 656-5128.

116 HOTELS

FAIRFIELD HOTEL
710 CORMORANT
Opposite Centennial Square, transient and permanent guests. Rates $12 per week and up. Light housekeeping optional.

117 COTTAGES, CAMPSITES, SUMMER RESORTS

WANTED TO RENT, SUMMER home in Deep Cove or Ardmore, July or August. 383-2962.

BEACH COTTAGE, UTILITIES INcluded, for 2 months. 652-1592.

119 TOURIST ACCOMMODATION

ROOMS WITH BATH, KITCHEN. Parking for trailers. 384-8253. 1001 North Park.

LARGE KITCHEN UNIT, $5 A day, $25 a week. 1680 Island Highway. 478-3835.

120 ROOM AND BOARD

ROOM AND BOARD IN PLEASant home for 1 or 2 business girls. Own rooms, cablevision, etc. $60 per month. Richmond, Oak Bay area. 383-6859, before 4 p.m., weekdays.

ENGLISHMAN, WAR-PENSIONER, with mild arthritis, would like room and board (and laundry) with quiet family, close to library and the sea (or furnished cabin and board same). Victoria Press, Box 312.

ELDERLY LADY WOULD LIKE TO be received as Paying Guest in private family. Pensioner. Would help. Likes dogs. Town or country. Victoria Press, Box 281.

LARGE SPACIOUS ROOM, WELL furnished, on main floor. Suitable for 2 ladies, cablevision and home privileges. Close to town and bus. 383-5372.

SINGLE ROOM WITH OR WITHout meals in comfortable family home. Jubilee area. $85 or $25. 383-2830.

MAY 1ST. VACANCY AT ROCcabella, 777 Blanshard. Warm, large bright room with sink, stairs. Excellent board. $130 monthly. 385-9080.

GUEST HOUSE, NEWPORT AVE., 2 single rooms with private bath. Free May 1st. Excellent food. Apply manageress, 598-5254.

DE LUXE BOARDING HOUSE. Cablevision lounge. Parking. Lunches packed. Close in. Men. 383-5684.

ROOM AND BOARD AND KIND attention for elderly person in a nurse's home. 385-3604.

TWO MEN TO SHARE SEPARATE beds. Good board, parking. Family home. $70 each monthly. 386-8623.

OPPORTUNITY FOR RETIRED lady or gentleman in private home. 386-8882.

ROOM AND BOARD, 2 MEN SHARing. Single beds, large room, $75 each. 384-2862.

VERY COMFORTABLE ROOM and best board for man. Non-drinker, non-smoker. 388-5788.

FOR QUIET LADY OR MAN. Stairs. Aberdeen Hotel. 384-3742.

ROOM AND BOARD
385-9252

ROOM AND BOARD. GIRLS ONLY. 385-4987, 386-7923.

ROOM AND BOARD OR ROOM. Young girl or man. 388-7419.

WORKING MEN ONLY. HOME privileges. 10 minutes to town. 384-9452.

WORKING MAN WISHES ROOM and board. Family home preferred. Garage. 385-0003.

GROUND FLOOR. FOR ELDERLY lady or gentleman. 321 Simcoe. 383-3504.

FINEST ROOM AND BOARD IN Victoria, with de luxe accommodation. $22.50 per week. 385-9658.

ROOM AND BOARD, MEN, HOME privileges. 383-8770.

ROOM AND BOARD FOR ELDERly lady or gentleman. 384-3942.

CRAIGMYLE — 1037 CRAIGDARroch. Hot and cold water. 385-9081.

ROOM AND BOARD, GENTLEmen. May 1st. 385-3625.

ROOM AND BOARD IN PRIVATE home. Oak Bay area. 384-6951.

LARGE, BRIGHT ROOM FOR 2. Fairfield. 382-5368.

ROOM AND BOARD IN PRIVATE home. Men only. 383-0020.

121 ROOMS TO RENT

IN PRIVATE HOME, TASTEfully furnished bed-sitting room with private bath. 1 block from Naden and wardroom. 384-4372 after 6 p.m.

COLONIAL INN
All the comforts of home with hotel service.
270 Government 384-7181

FURNISHED ROOM WITH kitchen privileges, opposite Beacon Hill Park. Linen supplied. $35. 385-4178.

WELL FURNISHED BEDSITTING room for 1 or 2 gentlemen. 916 Johnson Street, corner of Quadra. 384-3044.

FRONT, FURNISHED BEDsitting room, adjoining bathroom, ample kitchen facilities, lady. $44 monthly. Utilities included. 1607 Morrison St. 382-5688.

$35 A MONTH. CLEAN, WARM sleeping room. Men only. Hillside Douglas area. 382-7747.

ROOM, BOARD OPTIONAL. PRIvate entrance. 477-1634.

NEW FURNISHED SLEEPING rooms, Esquimalt. 382-5272.

121 ROOMS TO RENT

SLEEPING ROOMS FOR MEN, will carport, $16 and $12 a week. 383-4083.

NICE, CLEAN SLEEPING ROOM, close in. 385-2385.

ROOMS AND HOUSEKEEPING rooms. Town centre. 777 Fort St.

123 CONVALESCENT, REST HOMES, PRIVATE HOSPITALS

LOVING CARE FOR MOTHER OR father in a small private rest home in Fairfield. Close to parks. Tray service. 24 - hour personal care. Reasonable rates. Call Mrs. Mack for appointment 383-9315.

VACANCY FOR ELDERLY LADY. Nursing care, (diets arranged) in small homey rest home. Price reasonable. Victoria Press, Box 258.

FAIRFIELD DISTRICT, PRIVATE room in family home. Bell and tray service. Nursing care when needed. Elderly lady or gentleman. 386-6181.

COLLINSON LODGE — MAIN floor, Private, semi-private. Ph. 385-1814.

125 HOUSEKEEPING ROOMS TO RENT

RITZ APARTMENT HOTEL
DOWNTOWN
Near Eaton's and Safeway's. Comfortable, reasonably priced housekeeping rooms and suites, by day, week or month. Elevator service. For men and ladies. 710 Fort St. 383-1021.

SCOTT APARTMENTS
Extra-large LHK rooms for middle-aged or elderly tenants. Hot and cold water, gas ranges, cablevision all rooms. $9.50 to $12.50 weekly. 383-1227.

CLEAN, COMFORTABLE, QUIET. Community kitchens. Downtown location. Devonshire House. 730 Fort. 385-9128.

VACANCY NOW. ALSO MAY 1. One furnished housekeeping room, all found. Up town. St. Helen's. 828 Courtney. 383-8437.

FURNISHED WITH GOOD HOUSEkeeping facilities. Sink, hot water in the room. Mature lady. 1122 Collinson Street. To view after 2 p.m.

125 HOUSEKEEPING ROOMS TO RENT

1, 2 AND 3-ROOM UNITS, $30, $40, $65. All utilities included. Quadra. On bus. 384-7716.

FURNISHED HOUSEKEEPING room. All found. Linen. 2531 Government. 382-9623.

ROOM FOR QUIET GENTLEMAN, all found, $40. 1011 McClure St. 477-6257, evenings.

FRONT BED-SITTING ROOM AND kitchenette. Business person only. 1587 Gladstone. 384-9438.

ATTRACTIVE BED-SITTING AND kitchenette. $40. Mature lady. Linden-Rockland. 383-4871.

COMFORTABLE ROOM ON MAIN floor for quiet lady. $35. 1147 Hilda. 382-8055.

BED-SITTING, KITCHENETTE, quiet, upstairs; middle-aged lady. 383-4666, 382-7869.

CLEAN, SUNNY ROOM. NEAR Mayfair. Preferably working lady. 385-8816.

1-ROOM, FRIDGE, COOKING, close in, Quadra. 382-8421, 477-2853.

SEA VIEW. CLEAN LINEN. WARM. 382-0541.

225 QUEBEC, NO. 1. CLEAN, ALL found, sink, stove, fridge, $35.

FURNISHED, SINK, FRIDGE, etc. $37.50. Adults. 384-6520 eves.

CLEAN HOUSEKEEPING ROOM, male only, $40. 384-1711.

CLEAN ROOM. EVERYTHING supplied. 383-3813.

128 APARTMENTS TO RENT FURNISHED

COLLINGWOOD COURT
975 FAIRFIELD ROAD
Large 1-bedroom suite, $130; large 2-bedroom suite, $160. Colored plumbing, cablevision. Free laundry, etc. Call resident manager, 383-9250 or J. Mears 385-7767.
Mears and Whyte Oak Bay Realty

FOR VICTORIA'S FINEST FURNISHED SUITE
Call
THE SIMCOES
440-450 Simcoe 385-3111

MONTROSE APT. — 1120 Blanshard St. Modern 1-bed. apt., cablevision and laundry facilities. Available immediately at $95 per mo.
Contact Rental Dept.,
KER & STEPHENSON LIMITED
680 Broughton St.
385-3411

ROYAL VICTORIAN MOTEL and RESTAURANT
Bachelor and family suites, fully furnished. Bus at door. Maid service if required.
388-5771 280 Gorge Rd. East

OAK BAY WATERFRONT, WALKing distance Golf Course, Marina and Oak Bay Beach Hotel. De luxe fully furnished 2-bedroom suite. $250 per month. 6 months from May 1st or earlier. 385-7707. Oak Bay Realty Ltd.

$112 — "THE ROSALMA," 941 Esquimalt Rd. 3½-room (1-bedrm) apt, all main furniture, incl elec lrng and range and cablevision hookup. Eves. 386-9556, or days 383-4312 Dickie Agencies Ltd., 919 Fort.

SUITE
No children or pets. Ground floor. Separate entrance, 3 rooms. Modern bathroom. Utilities, laundry. Cozy fireplace. Garage. Fairfield District. 7 min. walk to town centre. $90. 382-2686.

PARK MANSIONS
933 North Park
Nicely furnished 3 room suite with bath. Automatic heat and hot water. Available May 1st. $70 per month. Phone 383-5462 or 383-5831.

WHY PAY HIGH RENT?
Nice new 1-bedroom furnished. $80. Garden Park Court, Loval Ave. 2 blocks to Town and Country. 6 blocks to Mayfair. Cablevision. 384-5055.

MT. TOLMIE DISTRICT
Fully furnished bachelor suite with patio, in new home with scenic views over city. All inclusive $110. Victoria Press, Box 259.

BE A CLIFF HANGER. BRAND new studio apartment. Own entrance. Spectacular view. 1 or 2 persons. Different! Gonzales area. May 1st. $120. 382-8496.

490 COOK STREET
Nicely furnished 1-bedroom suite. Heat and hot water supplied. Close to Beacon Hill Park. All conveniences.

BACHELOR SUITES AND 1 TO 3-bedroom suites with kitchen facilities. Winter rates still in effect. Brigadoon Motel, 1534 Island Highway. 478-1921.

LINDEN AVE. NEAR FAIRFIELD Rd. 1-bedroom suite. Heat included, laundry facilities. Ideal for working girls or nurses. $75 per mo. 386-8268 anytime.

FURNISHED 1 - BEDROOM SUITE on waterfront, Gonzales area. Suitable for couple with one child. Available May 1st. $80. Mayfair Realty Ltd. 386-3805.

NICE 3-ROOM SUITE, PRIVATE bath, available April 24. Quiet tenant or couple. $65, two $80. No children or pets. 1349 Grant St. 383-6868.

$95. 1-BEDROOM SUITE, CABLEvision included, close to Naden. Available May 1. Kathlyn Apartments, 639 Constance Ave. 386-8126.

BACHELOR SUITE, OPPOSITE Jubilee Hospital. 1969 Lee Ave. Available May 4, $90. 383-2300 or 383-6329.

JUBILEE AREA, 2 BEDROOMS, furnished 1-bedroom unfurnished, $110; $90. Heat, water, light included. 383-7540.

FOR JUNE, JULY AND AUGUST, 1-bedroom suite. Modern, near bus, shops and beach. $125 per month. 385-3743

2 ROOMS, FULLY FURNISHED including fridge and cooking utensils. All utilities. Close in. $50 month. 652-2024.

ESQUIMALT. AVAILABLE MAY 1st to Oct. 31st. Very nice 3-room suite, suitable for couple. Apply 401 Grafton. 383-5647.

FURNISHED 1-BEDROOM SUITE on McGregor St. Suitable for 1 or 2 male students. Available May 1st. $70. Mayfair Realty Ltd. 386-2953.

$80 FURNISHED SUITE—SUITABLE for married couple—on Fort, near Jubilee Hosp. Gas for cooking. Ph. 386-6562.

REDECORATED 1-ROOM SUITE, heat, light, water supplied. 1 door to bus. Pemberton Road. $47.50. Phone 598-4539 to view.

3-ROOM SELF-CONTAINED suite, oil heat, carport. On bus line. Laundry facilities. Available now 386-5675.

PRIVATE ENTRANCE. 2-BEDroom basement suite. Child welcome. 385-4717.

1-BEDROOM SUITE, OWN ENtrance, main floor, ½ block from bus, Stanley Ave. $59 mo. 384-4942.

HIGH ROCKLAND. FULLY FURnished park-like setting. Monthly or weekly. Adults. 385-2173.

$95. MAIN FLOOR, 1 BDRM, utilities, near hospital. 1618 Richmond.

$0 DALLAS ROAD. LARGE bright. 3-Room, kitchen, private entrance. $55. 384-1280.

2 ROOMS, KITCHENETTE, single person. Close to St. Joseph's. 385-7052 after 7 p.m.

1 BEDROOM SUITE, CLOSE TO bus, stores and sea. 127 Howe St. 598-7920.

2-ROOM, MAIN FLOOR, BACHelor suite, heat and water. $65. 383-0338.

DISCOVERY MOTEL
2 AND 1-ROOM SUITES. REAsonable rates. 382-7406.

3-ROOM SUITE, 1 BEDROOM, utilities, $65. Quiet adult. 384-9676.

$75. 1-BEDROOM UPPER AND A smaller, $65. 383-6664.

1½ - BEDROOM SUITE, FURN. Heat, hot water incl. $90. 386-3642.

MODERN, NEAR NADEN—1-BEDroom. 383-0965.

3-ROOM SUITE, MODERN, BELmont. Close in. 477-2593.

1-BEDROOM SUITE, 100 BLOCK Government St. $65. 384-1361.

THREE ROOMS. PHONE 386-0137 before 10 a.m. or after 5 p.m.

THREE-ROOM APARTMENT IN Oak Bay. 598-8981.

THREE LARGE ROOMS NEAR Jubilee Hospital. 388-2508.

128 APARTMENTS TO RENT FURNISHED

WALDORF MOTEL AND TRAILER Park. House trailer and 2-room suite to rent furnished.

FAIRFIELD. NEAR PARK AND sea. 1 bedroom. Warm and quiet. 385-3395.

1-BEDROOM SUITE IN VICTORIA. Heat and hot water included. 1 child welcome. 656-3655.

937 JOHNSON. 3 ROOMS. ALL utilities. $85. 382-8503. Before 10, after 4.

ATTRACTIVE BACHELOR SUITE, near Jubilee, bus and shops. $65. 383-7730.

NEAR PARLIAMENT BUILDINGS, 3-room apartment. Parking. $80, extra. 386-6463.

SELF CONTAINED 1-BEDROOM suite. Utilities included. $90. After 5 p.m. 384-4904.

LARGE BACHELOR SUITE. NEAR bus. Elderly person, $45 a month. 1144 Oscar. 386-2529.

1-BEDROOM SUITE—MAY 1
386-2577

129 APARTMENTS TO RENT UNFURNISHED

DINGLEY DELL APTS.
969 DINGLEY DELL
(Off Selkirk Ave.)
One and two bedroom suites available in this new building. All suites on the Gorge waterfront with treed landscaping and balconies. Individual heat control and drapes. Cablevision included. This is luxury accommodation in a secluded setting. Rates $105 to $130. To view contact caretaker, Ste. 104 or
BOORMAN INVESTMENT CO., LTD.
386-7521

GOODACRE TOWERS
350 and 360 DOUGLAS STREET
Directly opposite Goodacre Lake in beautiful Beacon Hill Park. Just a few minutes walk from the heart of the city's business area.
One-bedroom suites (choice of three plans). Two-bedroom suites (choice of two plans). All the customary amenities of highrise living.
Phone 385-8111 for enquiries

The LA PALOMA APT., 816 Dallas Rd. now offers a modern 1-bedroom apt., at $98 per mo., with wall-to-wall carpets, cablevision laundry facilities, modern appliances all included. Close to parks and bus service. Available May 1st. See Superintendent, ste. 102 La Paloma Apt., or
Contact Rental Dept.,
KER & STEPHENSON LIMITED
680 Broughton St.
385-3411

EL FLAMINGO APT. — 532 Dallas Rd. now offers a modern bach. apt., at $84 per mo., cablevision, laundry facilities, modern appliances included, close to parks and bus service. See Superintendent, ste. 102 La Paloma Apt. or
Contact Rental Dept.,
KER & STEPHENSON LIMITED
680 Broughton St.
385-3411

COLLINGWOOD COURT
975 FAIRFIELD ROAD
Large 1-bedroom suite, $165; large 2-bedroom suite, $185. Colored plumbing, cable vision, free laundry, etc. Call resident manager, 383-8250 or J. Mears, 385-7767.
Mears and Whyte Oak Bay Realty

ROCKHEIGHTS VILLA
742 Lampson St.
2-Bedroom suite with balcony. Heated enclosed swimming pool, spacious rooms, soundproof, elevator. Laundry facilities supplied. Rents from $112.50 to $132.50. Phone Resident 382-4139, Yorkshire Trust 384-6934. No children please.

PRINCESS CHARLOTTE
467 LAMPSON ST.
New swimming pool, large suites, beautiful grounds.
One bedroom, $90 up. Adults only. See Manager, Ste. 104, phone 388-2908

DRIFTHURST, 629 HEAD ST.
Well located. Modern spacious suites with cablevision, drapes, free laundry, free parking.
1 bedroom, $95. April 16th.
Manager 384-7308
OR 385-7707 OAK BAY REALTY LTD.

B.C. LAND RENTALS
NO COMPARISON—Deluxe 3-bedroom suite. $128 per month. Available now. Parking, cablevision and laundry facilities. Oakmont Court, 1341 Hillside Avenue. Appointment only. Phone 388-5535. B.C. Land & Insurance Agency Ltd.

BACHELOR SUITE
Lower level, separate entrance, self contained, modern, bedsitting room, kitchen with bright eating area, bathroom with shower stall. Fairfield bus at door. Good value at $250 monthly. Enquire S. FLETT, Johnston & Co., 383-2471.

OAK BAY AVE. AND RICHMOND. Large one-bedroom apt. LR with fireplace. Sep. dining room or study. Heated sunporch. Ground floor. $87.50 includes hot water heat, fridge, stove, electricity, garage. Avail. May 1. 384-7842.

SPACIOUS 2-BEDROOM, UNFURnished suite with sundeck, on Linden Ave., near Rockland. Middle-aged to elderly people preferred. $110 per month including heat, water. 384-4675.

LARGE 3-BEDROOM APARTment. Fireplace, fridge, stove, breakfast nook, wall to wall carpet in 3 rooms. Drapes and curtains. Rent $90 a month. 386-9495.

CHOICE LOCATION.
Large 1-bedroom de luxe suite in modern small apartment $120 month. Immediate possession Phone Mrs. Wellings, 386-1717

2 MONTHS FREE RENT ON modern 1-bedroom suites $95. At 1309 block Fort St. area. All conveniences included. 386-6717, 386-5471.

850 SQ. FT. NEW 2-BEDROOM suite, automatic 30" range, free parking, laundry facilities, cable, Hillside-Cook area. $120 per month. 384-1622.

MODERN 1-BEDROOM SUITE, April 23. Adults only. $90. Carport available. Ste. 1885 Oak Bay Ave. 652-2083.

JUBILEE AREA, CLEAN BRIGHT 3-room suite, electric range and fridge, heated, $65. 1717 Bay St., 383-3064.

ESQUIMALT. $55. ONE-BEDROOM apartment, near shops, bus, park. Mr. Bacon, 386-4371.

LARGE 1-BEDROOM SUITE. LIVing room with dining area. $75. 1249 Rockland. 386-2357.

BEACH DRIVE. 1- AND 2-bedroom suites with sea views. $100 and $130. 383-6726.

$52. GRD. FLOOR, 3 ROOMS, shower and toilet. Stove, frig, auto heat. Own entrance. 382-8467.

PARK AVE. APARTMENTS. 1653 Oak Bay Ave. De luxe accommodation 386-9629.

ESQUIMALT 2-BEDROOM LOWER duplex. Heat and hot water supplied, 1 child. $72.50. 384-8523.

NEAR JUBILEE HOSPITAL, bright 1-bedroom suite, heat, hot water included, $70. 388-5980.

3-ROOM SUITE WITH FIREplace, $75. Includes heat and utilities. Near Gorge Park. 385-7823.

1-BEDROOM SELF-CONTAINED suite. Parliament Building vicinity. Available May 1st, $65. 385-7696.

DE LUXE 1-BEDROOM SUITE. IN new apartment. 386-6453.

LANGFORD — 1-BEDROOM SUITE, $65 a month. 478-4175.

$72. MODERN 1-BEDRM STE. Quiet, Esquimalt. After 2, 382-8612.

2 ROOMS, $65. HEATED. 383-3430.

2-ROOM UPPER DUPLEX. $97.50. Children acceptable. 384-1711.

VACATION GUIDE

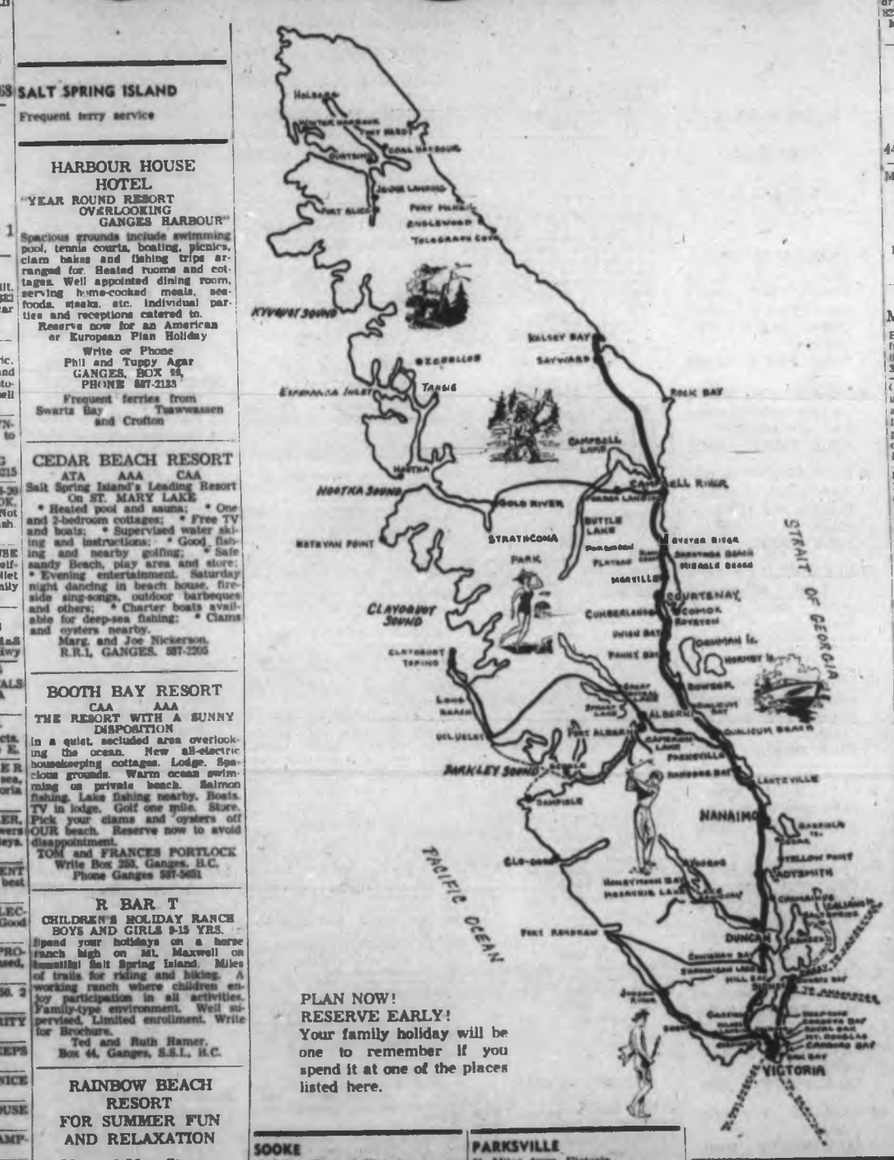

PLAN NOW!
RESERVE EARLY!
Your family holiday will be one to remember if you spend it at one of the places listed here.

SALT SPRING ISLAND
Frequent ferry service

HARBOUR HOUSE HOTEL
"YEAR ROUND RESORT OVERLOOKING GANGES HARBOUR"
Spacious grounds include swimming pool, tennis courts, boating, picnics, clam bakes and fishing trips arranged for. Heated rooms and cottages. Well appointed dining room, serving home-cooked meals, se

129 APARTMENTS TO RENT UNFURNISHED

BECKLEY MANOR
548 DALLAS ROAD

SPACIOUS LIVING ROOMS
LUXURIOUS BATHROOMS

1-Bedroom Suites from $135

WITH WALL-TO-WALL RUGS
9th FLOOR UP FROM $140
Fruitwood Kitchen Cabinets
Self-Defrosting Fridges
30" Automatic Ranges
THREE ELEVATORS
"Indoor" year-round controlled swimming pool and saunas.
Cablevision
Free Laundry Facilities
Covered Parking $5
Open Parking Free

ROOF LOUNGE
TENANTS' ACTIVITIES ROOM

ADULTS ONLY — NO PETS

Walter Thorne—384-4839

Westcott Rentals
Manager and Sole Agent

NOW RENTING

MAKE RESERVATION NOW!
In This Attractive Apartment Block

FAIRVIEW MANOR
908 TRUTCH STREET

84 DE LUXE SUITES
1 - BEDROOM $125
2 - BEDROOM $157

Choice of wall-to-wall carpet or gleaming oak floors.

All modern conveniences, including:
- Controlled Entrance
- Elevator
- Mail Delivery Each Suite
- Cable TV
- And Many More Features

Reserve Yours Now!

Rental Agents:
P. R. BROWN & SONS LTD.
762 Fort Street 385-3435

NEWTON GARDEN VILLAGE
1738 NEWTON ST.
Near
Royal Jubilee Hospital

FEATURING:
Cablevision, heated year-round swimming pool, three children's playgrounds, individual heat control, private patios, laundry facilities, drapes to all windows.
FAMILY AND ADULT BLOCKS
For Information Please Phone
Mr. Hay, 385-8473
NO PETS
Westcott Rentals

BURNSIDE GARDENS
Burnside at Tillicum
Spacious 2-Bedroom Suites
3-Bedroom Town Houses
FEATURES—
WASHER, DRYER
COLORED APPLIANCES
PLAYGROUND
HEATED POOL
PRIVATE PATIOS
BALCONIES
CABLEVISION
Phone 384-0594

RESERVE NOW
VANCOUVER VILLA
718 Vancouver St.

Select your suites in Victoria's newest apartment block, walking distance to town and park. Controlled entrance, elevator, Cable TV, free laundry facilities and many more modern features.
Bachelor suites from $90
One bedrooms from $115
Two bedrooms from $135
Apply Site, 206
Call 382-7205 or 383-5868
G & O Holdings

CHARLSTON APT. — 1405 Gladstone Ave. Convenient to town, modern 1-bed. apt., living room, kitchen with elec. stove and fridge, and dining area, bathroom, cablevision, laundry facilities, $83 per mo. Available May 1st.
Contact Rental Dept.,
KER & STEPHENSON LIMITED
680 Broughton St.
385-3411

HIGH QUADRA
Large, 2-bedroom suite in converted home. Features: 17' by 20' living room and separate dining room with fireplace in each. Rent $115 includes garage. Located on a quiet street close to bus line and shopping. To view call Monarch Holdings Ltd., 385-7413 or Mr. Short, 386-0409.

906 GORDON ST. — Down town modern, bach. ste. lg. living room elec., range and fridge, modern bathroom, heated, $65 per mo.
Contact Rental Dept.,
KER & STEPHENSON LIMITED
680 Broughton St.
385-3411

THE ROYAL ARMS
Fernwood at Yates . . . high on the Hill, close to bus, stores, town! 1-bedroom from $110.00, 2-Bedroom from $140.00. Resident Manager Mr. and Mrs. R. Osland, 386-1626 or Call DMD at 382-8262.

Retirement Building Now Ready $80 Per Month
NOR-GARDEN COURTS
Sidney, B.C.
Phone 656-3612 or 656-2064

SILVERWOOD APTS.
417 QUEBEC ST. 386-2027
2-bedroom suite, $127. Near parliament buildings. Cablevision, parking, laundry included. Available June 1st.

FAIRFIELD
Modern 1-bedroom ground level basement suite, private entrance and laundry facilities, electric stove and fridge. Ideal for young married couple. $80. 385-3969.

ROCKLAND ARMS
1030 Linden Ave.
Available May 1—1-bedroom suite, $135.00. Phone Mr. Jensen at 388-5604 or DMD at 382-8262.

OAK BAY
Large bright 2-bedroom suite — cablevision and carport—$130. Near bus and shopping. Suite 101 —2140 Cadboro Bay Rd.
383-5921 382-2806

UNFURNISHED 1-BEDROOM DE luxe apartment. Ground level. Private grounds. 1 mile north of Shawnigan Lake. $100 per month. Includes heat, light and water. Ideal for elderly couple. Ph. 743-2074.

AVAILABLE MAY 1
LARGE, BRIGHT 1-BEDROOM self-contained, Upper Duplex, heated, frig, stove, etc. Dallas-Moss area. On bus. $75. Business couple. No pets. 384-8378.

PATIO FOR SUNBATHING. COMfortable 2 large rooms and bath, $65. Includes heat, hot water, electricity, washer and dryer. 382-4528.

WATERFRONT—SIDNEY. NEWLY decorated living room, bedroom, bathroom. Kitchen with electric stove and fridge. No dogs or children. Reply 656-1128.

VIEW ROYAL APARTMENTS. Suite for single person. Electric kitchen, heat and hot water. $55. 479-9720.

OCEAN VIEW — LARGE 1-BEDroom suite on Rockland Ave. Suitable for one person or couple. 384-9434.

QUADRA — KINGS AREA, 3-ROOM apartment, $87. Adults (not suitable for children or the go-go set). Available June 1. 382-5958.

2 ROOMS, HEAT, WATER, RANGE and fridge supplied. Close to Beacon Hill Park. Rent $42. 385-0356.

SELF-CONTAINED SUITE. Adults. 386-0807.

OAK BAY—3½-ROOM UPPER duplex. 592-9714.

129 APARTMENTS TO RENT UNFURNISHED

BROWN BROS. AGENCIES LTD.
1125 Blanshard Street
Call Rental Department anytime
383-6771

THE PARK PACIFIC
685 Niagara Street
Dallas waterfront and Beacon Hill Park just around the corner.
Bachelor suite $99.00
One-bedroom suite $115.00
Two-bedroom suite $145.00

KING ARTHUR APTS.
1660 Fort Street
Quiet building. Walking distance to Jubilee Hospital and stores. Excellent transportation. Call in and view the spacious suites.
One-bedroom suites from $112.50.

PANDORA VILLA
1130 Pandora Avenue
Modern attractive apartment block. Located near the city centre. The ultimate in apartment living.
One-bedroom suite $108.00
Two-bedroom suite $134.00

CARLYLE APTS.
230 Oswego Street
Just a few minutes' walk from the heart of the city. Two blocks to Dallas waterfront.
One-bedroom suite $110.00
Two-bedroom suite $138.00

All modern conveniences featuring—
Individual heat control.
Controlled entrance
Drapes.
Cablevision.
Balconies.
Elevators.
Laundry facilities.
Resident caretaker.

THE SIMCOES
Why are more and more people moving up to THE SIMCOES.
Ask any of our more than 250 residents and they will say:
- No main street noises.
- Superb sound proofing.
- Hydro therapy bath.
- Heated swimming pool.
- Saunas.
- Suites second to none.
- Safeway across the street
- Billiards.
- Games room.
- Lounge.

PLUS PLUS PLUS
Many Other Features.
Enjoy Luxury Living

Bachelor Suites $105
1-Bedroom from $113
2-Bedroom from $150

Also furnished available

THE LORD and LADY SIMCOES
440 - 450 Simcoe St.
385-3111

NORTH WEST TRUST
717 Fort St. 386-3534

CHARTER HOUSE
435 Michigan St. 384-8923
Studio ..... $92-$99
One-Bedroom ..... $100-$130
(waiting list only)
Two-Bedroom ..... $138-$155
Two-Bedroom (1 only)
Wall-to-wall carpet $165

REGENT TOWERS
415 Michigan St. 383-6216
Studio ..... $80-$87
One-bedroom ..... $104-$125
Two-Bedroom ..... $135-$160
1½ bath. Waiting list only.

ENQUIRIES DAILY
10 a.m. to 5 p.m.
Evening Viewing by Appointment

MR. G. R. DOUGLAS
Property Manager

NORTH WEST TRUST CO.
717 Fort St. 386-3534

CHRISTIE POINT GARDEN APARTMENTS
WATERFRONT PORTAGE INLET
2 and 3-Bedroom Apartments
Family or Adults Only
3-Bedroom Townhouses
FEATURES:
Cablevision
Automatic laundry facilities
Kindergarten
Baby Clinic
Hobby Room
No Through Traffic
Office 9:00 a.m.—5:30 p.m.
Daily
385-0644
NO PETS

RESERVATIONS
NOW BEING MADE
NEW BLOCK
ROYAL INGLEWOOD
2100 RICHMOND AVENUE
Completion Date Approx. May 15
1 Bedroom $125
2 Bedrooms $140
* WALL-TO-WALL CARPETS (ALL SUITES)
* ELEVATOR
* SUNROOM ON ROOF
* CONTROLLED ENTRANCE
* CABLE T.V.
And Many More Features
Rental Agents
P. R. BROWN & SONS LTD.
762 Fort Street 385-3435

PACIFIC SHORES, 2191 Heatlain 1-bedroom suite, $110. 382-0371.

RUDYARD KIPLING 386-5616
Penthouse 3 B.R., 3 bath, lge. deck.

UNIVERSITY GARDEN HOMES
2246 Shelly, 3 bedrms, family rm., washer and dryer, $190. 386-6265.

MONTREAL TRUST
1057 Fort 386-2111

$95 — 2 Bedrooms
Wall-to-wall carpets
Available May 1
NOR-GARDEN COURTS
Sidney, B.C.
Phone 656-3612 or 656-2064

BACHELOR SUITE OPPOSITE Jubilee Hospital, 1960 Lee Ave. Available May 4. $70. 383-2966 or 383-0929.

FAIRFIELD, BACHELOR SUITE. Ideal for businesswoman, $80, includes utilities. 382-8782, 1233 Carnarvon St.

$52.50 — 1½-BEDROOM UPPER duplex. Pembroke bath, electric cabinet kitchen, carpeted. Child welcome. 388 John. 384-7703.

$70—UNFURNISHED 1-BEDROOM. Quiet street. Children, pets welcome. 386-2788.

129 APARTMENTS TO RENT UNFURNISHED

P. R. BROWN RENTALS

1026 MEARES ST.—Spacious 2-BR suite. Gas range and fridge. Heated. $80.

WELLINGTON MANOR — 1670 Fort St. Spacious suites in modern block. All conveniences, including elevator, cable TV. 1-BR suite, $105.

SEAVIEW TOWERS—430 Dallas Rd. De luxe highrise with terrific mountain and sea views. Viewing hours 11 a.m. to 8 p.m. weekdays or by appointment. 2-BR suite, $127. 1-BR suite, $82.

MARALENA COURT — 1610 Belcher Ave. Spacious 1-BR suite in modern apartment block. Convenient to bus and shops. $120.

SENATOR APTS. — 1764 Oak Bay. Modern conveniences, including elevator. On bus lines. 1-BR $112.

THE ARDMORE — 1095 Pakington St. Very attractive 1-BR suite. Well situated near park. Walking distance to town. All conveniences, including elevator. $122.

P. R. BROWN & SONS LTD.
762 Fort 385-3435

THE SENATOR
1704 OAK BAY AVE.
Lovely bright suites in modern block, on transportation.
1 bedroom $112
1 bedroom $119
Immediate Possession
Resident Manager
P. R. BROWN & SONS LTD.
762 Fort Street 385-3435

2-BEDROOM SUITE LA MAISON BLANCHE
Available May 1 in this magnificent apartment building. Burdette and Quadra. Wall-to-wall carpeting. $138 per month. Resident Manager Mrs. Worlsey at 386-2218, or DMD at 382-8262.

VANMEARE MANOR
1013 VANCOUVER ST.
De luxe 2 and 3-bedroom suites. Electric fireplace, cablevision. Five min. walk city centre. $120 and $140 383-6894 382-6798

HAWTHORNE MANOR, 1219 NEWport Ave. Modern, compact, 1-bedroom suite. Elevator and cablevision. Immediate. $94. 385-7707. Oak Bay Realty Ltd.

ROSEWOOD APARTMENTS
2558 Quadra. New. Free cablevision and parking. Short block to Safeway. 2-bedroom suite, ground floor, $110. Call 386-0975 or 385-8948.

1-BEDROOM SUITE, LARGE, IN small modern apartment. Near bus and store. $115. Available May 1. 383-2420.

LARGE 1-BEDROOM GROUND floor suite, cablevision, $98. Adults. 1953 Oak Bay Ave. 382-8548 or 386-8126.

VERY NICE 1-BEDROOM SUITE in Esquimalt apartment, $75. Available May 1; adults. 386-6584. 385-8281.

NEAR JUBILEE HOSPITAL. Bright self-contained bachelor suite. Suit single lady, $65 per month. 383-9034 or 658-8005.

GRD. FLOOR, $75, 4 ROOMS AND bathroom. Heat supplied. Elec. stove, frig. redecorated. Fairfield, close to beach and park. 382-8467.

$77.50. BACHELOR APARTMENT in ultra-modern block. Sanvia. 250 Oswego. 382-5837.

1-BEDROOM SUITE, STOVE AND fridge. $65. 1249 Rockland. 386-2397.

2 ROOMS, 2647 BLACKWOOD. 383-2373.

130 APARTMENTS WANTED

WANTED, APARTMENT OR room and board for father with two pre-school children, plus care for children while father is at work. 477-4683.

WANTED, SMALL SUITE NEAR bus stop. Reasonable rates for elderly widow. Must be warm. Apply Victoria Press, Box 317.

WANTED AS SOON AS POSSIBLE, a duplex for 1 adult and 1 well behaved dog. 386-8696.

131 DUPLEXES TO RENT

FAIRFIELD 4-ROOM UPPER DUplex. Completely redecorated. Heat and water supplied. Fridge and stove. Adults only. $90. 938 Maddison.

DE LUXE 1-BEDROOM HOME IN side duplex. Electric stove, laundry, garage, garden, heat and hot water supplied. Adults, $95. May 1. 2927 Glasgow.

AVAILABLE MAY 1ST
Unfurnished, 2-bedroom. Stove, fridge, basement, drive-in garage. $125. Haultain-Richmond area. 385-4805.

ESQUIMALT — NEWLY DECOrated modern 5 rooms, and basement. Fireplace, fridge, electric stove, drapes, carpets, heat, and water. Prefer adults. $125. 382-8331.

$75. 2-BEDROOM SIDE DUPLEX. Gas range, heat and water included. Garden with sewisew. 385-4303, or 382-7307.

MODERN SIDE-BY-SIDE 2-BEDroom duplex, to reliable family. 479-2803 Sunday and after 5 weekdays. Available May 1st.

IN ESQUIMALT, WITH A WATER view. Modern 3-bedroom spacious upper duplex. Heat, drapes, carport, etc. $140. 658-8210.

LOVELY UPPER 2 LADIES, 4 rooms, newly decorated. Part furnished. Near Jubilee. 384-1004.

WANTED, DUPLEX, OAK BAY district. Available any time. 2 bedroom preferably. Basement. 385-6984.

3-ROOM UPPER DUPLEX, PRIvate entrance and bath. $45. 383-4970.

COLWOOD DUPLEX, 2 BEDrooms, $75 a month. No dogs. 479-6421.

$85 - 1-BDRM. STE. BY ST. Joseph's Hospital. Garage. 388-5721.

132 HOUSES TO RENT FURNISHED

PEMBERTON, HOLMES LTD.
1002 Government Street
384-8126

$150—3-bedroom home bordering Windsor Park in Oak Bay — cablevision — rumpus room. Available for months of May and June.

AVAILABLE MAY 1. 1-BEDROOM home on waterfront. Cordova Bay. $125. 656-2096.

2 AND 3-ROOM CABINS, $35 AND $45 a month. Suitable elderly people. 479-8383.

133 HOUSES TO RENT UNFURNISHED

3942 CEDAR HILL RD.
Comfortable 3 or 4 bedroom home. Nice condition, oil heat. Available May 1st. Rent $95.00.

CAMROSE CRESCENT
4-bedroom home, completely renovated. Modern kitchen. Full basement, oil heat. Available May 1st. Rent $135.00.

APPLY
A. BERNARD & CO. LTD.
655 Fort St. 384-8535

OAK BAY
WILLOWS SCHOOL AREA
Older type five-bedroom house, large kitchen with converted oil stove, coal and wood furnace. Suitable for large school age family as location is between Willows School and Oak Bay High School. Rent as is $85 per month. Apply Monarch Holdings Ltd., 385-7413.

HOMEFINDERS
$250 a month for this lovely Cape Cod home on Murray Drive, waterfront property with swimming pool. Stove and dishes included. Call MARGARET WILSON, 388-4461 — After 4 p.m. 385-1583.
Shirley Philips, Homefinders Ltd.

CLEAN HOUSE WITH BASEMENT. 2 bedrooms, utility room, sunporch, cabinet kitchen with range, Cablevision. Gorge area. Close to bus. Large lot, garden, fenced. $75 including water. Ideal for middle-aged or retired couple. 384-8008.

COTTAGE FOR RENT IN CENtral Saanich on 63 acre farm. Ideal for farm experienced couple. $50 per month. Call 652-2116 or Vancouver, MUtual 1-4321. Ask for Mr. Bernard.

COUNTRY LIVING. 14 MILES from Victoria. 4-Room cottage with fireplace and patio, on private lake. Suitable for retired or semi-retired couple. Furnished or unfurnished. 479-3056.

133 HOUSES TO RENT UNFURNISHED

ON WEATHERLY ST. 2-BEDROOM older bungalow. Available May 1. Hot water heating. Full basement, stove, washer, and fridge. Yard fenced in. Price $125 per month. 383-2509.

2829 RICHMOND. COMFORTABLE size living room, dining room, kitchen, 2 small bedrooms, large grounds. Rent $112. Immediate occupancy. Phone 385-7757 to view.

LARGE 4-BEDROOM HOUSE. Close to school, shopping centre, etc. No basement. $85. Available May 1. Responsible party call only. 384-2655.

2-BEDROOM BASEMENT HOUSE Burnside-Tillicum. Newly decorated. Coal and wood furnace. 2 children welcome. References. 385-6062.

SMALL CLEAN 2-BEDROOM house in Brentwood. Oil stove. $45 per month. 652-2211.

LOG HOUSE 5 MILES FROM Sooke on Lake P.O. on Renfrew Rd. Rent nominal. Phone 642-5362.

3-BEDROOM, SIDE-BY-SIDE DUplex. Stove included. $85 per month. 881 Cloverdale. 477-2760.

AVAILABLE MAY 1ST. SELF-CONtained 3-roomed cottage. Oil stove. On bus line. 479-2217.

8-ROOM HOUSE, SOME FURNIture. 382-8478 after 5 p.m.

134 HOUSES WANTED TO RENT

EXECUTIVE REQUIRES 3-4 BEDROOM HOUSE OR APARTMENT FULLY FURNISHED TENANCY JUNE 1 OR SEPT. 1, 1967, UNTIL JUNE 30, 1968. SOUTH OAK BAY OR UPLANDS PREFERRED. REFERENCES AVAILABLE. 383-6216.

FAMILY TRANSFERRED FROM Edmonton, urgently need 3-bedroom home by May 6. Excellent references. Reply Victoria Press Box 313.

EXECUTIVE REQUIRES 4 OR 5 bedroom unfurnished house. No children. Within 4-mile radius. Ph. 386-5551.

HOME FOR WIDOWER AND TWO sons, Jubilee area, May 1st. Rent, share expenses or other arrangements. Phone 382-3832.

URGENT
Furnished or partly furnished 1 or 2-bedroom house.
Telephone Grant, 388-8480.

IF YOU CANNOT SELL YOUR home we have reliable clients waiting to rent. Phone Mr. Kess, Boorman Investment Co. Ltd., 388-7321.

2-BEDROOM HOUSE OR SIDE-BYside duplex, May 1st, 2 children, rent $80-$90 a month. 386-3329.

WANTED — 3-BEDROOM UNFURnished house to rent immediately. 479-1114.

FURNISHED OR UNFURNISHED small house. 383-6948 after 5:30.

WANTED FOR MONTH OF JULY, 2 or 3-bedroom house. 383-9456.

137 HALLS, STORES AND OFFICES TO RENT

1609 DOUGLAS STREET
Campbell Building Cor. Fort St.
OFFICE SPACE AVAILABLE
From Single Rooms (100 sq. ft.) to 687 sq. ft.
FINEST ACCOMMODATION
Rent $2.00 per sq. ft. per annum. All services, Heat, Light and Water included. 2 Elevators. Close to Parking area.
ARTHUR E. HAYNES (1966) LTD
717 Waterfront Lots — on Quadra
739 Fort St. Phone 386-3271

OFFICE SPACE
774 SQ. FT. ALEXIS BLDG.
805 Fort Street
Immediate possession, call
762 Fort Street 385-3435

DE LUXE PROFESSIONAL OFfice, Central Building, 620 View St. 384-0501.

SPACIOUS STORE — 941 FISGARD St. Would consider lease or monthly rental $75. Apply 935 Fisgard St.

536 YATES, STORE AND OFFICES for rent. Mr. (Owen) 919 Johnson. 388-5359.

WHITE EAGLE FOR WEDDINGS, dances, catering, etc. 382-9358.

B.P.S. CLUB FOR RECEPTIONS, parties, etc. Reasonable, 383-6511.

STUDIO AND SMALL INSIDE OFfice for rent. 382-8548.

141 MORTGAGE LOANS AND INSURANCE

MORE THAN
12%
YIELD
$30,000 1st agreement can be purchased for $24,000 repayable at $330 each month and interest yield more than 12 per cent on your invested money. Well secured, excellent covenant. Phone 385-6741 or evenings, 383-5684.

More Than
12%
Yield
$14,000 1st agreement with an interest yield of more than 12 per cent. Monthly payments $136. Well secured, good covenant. Phone 385-6741 or evenings, 383-5684.

$3,500 1ST MORTGAGE and well secured, 8½ per cent — $35 per month. 5-year term. Private house.

$9,000 1ST MORTGAGE, well secured, good covenant, 8½ per cent interest included in monthly payments of $90. 5-year term. Private home. Call J. D. SMITH, 385-6741 or evenings, 383-5684.
Northwestern Securities Ltd.

2nd MORTGAGE LOANS
FROM PRIVATE FUNDS
WITHOUT BONUS
At a fully disclosed and reasonable interest cost charged only from the date of loan to the day of payoff. May be paid off any time without penalty.
CAN USUALLY OBTAIN A HIGHER PRICE for your second mortgage or agreement. VICTORIA and UP-ISLAND. Your document can be appraised for immediate sale for cash without obligation or I will arrange a loan against the document to save you money if this plan is best for your circumstances.
REFINANCING A SPECIALTY
COUNTRY MORTGAGES
GULF ISLANDS, SALT SPRING, SIDNEY, SHAWNIGAN, SOOKE, LANGFORD, METCHOSIN
VACANT LAND AND LAND DEVELOPERS' LOANS ANYWHERE
Please call Mr. Thomas at
DOUGLAS HAWKES LTD.
1574 Fort St., 384-7121; res. 479-4888

PREFERRED LOW INTEREST RATES
FOR
RESIDENTIAL MORTGAGE LOANS
INCLUDING
BUILDING LOANS
ARE NOW AVAILABLE THROUGH
P. R. BROWN & SONS LTD.
762 FORT ST. 385-3435

RESIDENTIAL
1ST MORTGAGE LOANS
UP TO 65%
NATIONAL TRUST CO.
1280 Douglas 386-5451

MORTGAGE LOANS
First mortgages available up to any amount at current interest rates. Quick decisions.
BROWN BROS. AGENCIES LTD.
1125 Blanshard St. 383-6771

PRIME MORTGAGE MONEY available on residential or apartment property in Greater Victoria area. Phone or write J. P. Cabeldu.
F. N. CABELDU LTD.
1212 Broad St.
388-7174.

MONEY TO LOAN ON MORTgages quick decisions, also agreements and mortgages purchased for cash. See us for top price.
A. BERNARD & CO. LTD.
655 Fort Street 384-8535

AGREEMENT FOR SALE ON new 11-suite apartment, $84,000, 7½%, $780 monthly, 5-year term, lump payment, $7,000 due March 1968. 383-5471.

141 MORTGAGE LOANS AND INSURANCE

NOW AVAILABLE, SECOND MORTgage money. Fast service. What do you need? Call D. Dawsley, 382-7276.
Town & Country Realty Ltd.

PRIVATE INVESTOR WILL BUY mortgages up to $5,000. Ph. 382-7103.

142 WANTED TO BORROW

OPPORTUNITY
For sale — 8½ per cent First Mortgage in the amount of $7,000 on a home of $13,000 value. Monthly payment of $75, 5-year term. Act quickly, this will not last. Phone C. L. (Buzz) Fraser, 383-8117 or 385-4335.
NEWSTEAD REALTY LTD.

1ST AND 2ND MORTGAGES
Available now:
$6,000 1st $65 P.M.
$3,000 2nd $50 P.M.
$1,000 2nd $30 P.M.
All pre-qualified and risk free. Call R. de Montigny, 386-2231.
COLONY REALTY LTD.

143 REVENUE PROPERTIES WANTED

WANTED, REVENUE PROPERTY. Up to $5,000 down showing 17 to 20% net. Call Don Butler, 477-3288. Olympic Homes Ltd., Colwood Plaza.

144 REVENUE PROPERTY

COMMONWEALTH TRUST COMPANY
Real Estate Division
623 Yates Street 388-5155

ROCKLAND AREA
7-Suite conversion. 2 lots NEARLY an acre. Room for 43 SUITE apartment. Always rented. GOOD revenue while holding. EXCELLENT condition inside and out. $82,650.00.
J. M. TOOTHILL
388-5155 385-8035

HAULTAIN AREA
3 Suites showing a very good return. 2 bedrooms, living and dining rooms, kitchen with utility area each unit, oak floors throughout. A real bargain. $27,720.00.

A. Forbes — J. M. Toothill
388-5155 res. 386-3308, 385-8035

FOR THE INVESTOR
Who is looking for an apartment block that is fully modern (just over one-year-old) well built, well maintained, extra large suites, many extras and a first-class location this property is worthy of consideration. 24 suites; 10, 2-bedroom; 14, 1-bedroom, elevator, plenty of parking. Large 8% per cent mortgage. Financial statement available to bona fide purchaser. Price with terms.
$275,000
A. BERNARD & CO. LTD.
655 Fort Street 384-8535

5-SUITE APARTMENT
1108 - 1110 FAIRFIELD RD.
ESTATE SALE
OFFERS INVITED
All suites in excellent condition. 5 SEPARATE BATHROOMS. Always rented. Please see for further information. PLEASE DO NOT DISTURB TENANTS.
MRS. ELLIOTT
383-0888 or 385-2481
Swinerton, Stewart Clark Ltd.

FAIRFIELD FULLY FURNISHED REVENUE
One suite, nine housekeeping rooms. Excellent rental record. Building in good repair and is strategically located. Grosses approx. $263 per month. Asking $28,500. To view call 385-6741, Northwestern Securities Ltd.
PETER W. BARDON

FAIRFIELD $3,500 CASH
Will handle this modern SIDE BY SIDE DUPLEX of 2 bedrooms. Living room with fireplace. Mot water oil heat. Well rented.
$17,950
EXCLUSIVE WITH
A. BERNARD & CO. LTD.
655 FORT ST. 384-8535

J. A. HENDERSON REALTY LTD.
388-9741 ANYTIME

SIDE BY SIDE DUPLEX
This tidy duplex in new condition is situated on an easy to care for lot in a good area. NEAR THE SEA. Would be nice to live in, but fully rented, brings in $1,320 per year. Each side has 2 bedrooms, oak floors in living room and is electrically heated. With a reasonable down payment, the FULL PRICE is $16,950. Cy Shearing 382-8430.

DUPLEX
Beacon Hill Park
Older up and dn. duplex, half a block from park — 3 bedrooms and bath down. Separate ent. to 3-rm., fully furn. suite with bath up. Try $3,000 dn. Price of $10,000.
ERIC PORTER
384-8329 S. W. Anderson Ltd. 386-5586

TRI-PLEX
Excellent location. 1329 Stanley St. Priced to sell $11,950. Excellent terms. CARMAN ANGUS, 385-2471, Johnston & Co. Ltd., res. 477-4586.

5 SUITES FAIRFIELD
All 1-bedroom suites. Perfect rental location, on quiet street, ½ block off Cook. This is a conversion but in excellent condition in and out.
Full Price $28,000
S. W. ANDERSON LTD.
384-8329 Res. 382-8317

CLOSE IN
HOTEL — 24 rooms for guests plus accommodation for owner or help. Each room has hot and cold water. Excellent income. Ideal for Rest Home. For particulars and to view call Jack Brown, 384-4976.
Pemberton, Holmes Ltd.
1002 Government St.
384-8126

FOUR-SUITE APT. EXCELLENT LOCATION
Modern block in prime rental area. No vacancy problem. All one bedroom suites. Close to all conveniences. You can't miss on this little dandy. Full price only $35,500. For information call Brian Lawless at 382-7276.
Town & Country Realty Ltd.

4 SUITES
Attractive modern building consisting of two spacious 2-bedrm. suites and two 3-bedrm. suites. Pleasant location. Immaculate condition throughout. Fully rented and showing good returns. Will trade equity on larger apartment. Price $44,000, terms.
C. H. HOLLAND REAL ESTATE
608 View. 385-0634 or 384-7020.

FOR APARTMENT
Please see display ad on Page 10.
Mrs. Baxter — Mr. Knight
P. R. Brown & Sons Ltd.

OLDER APARTMENT COMPLEX James Bay, 17,000 square feet, apartment zoned. $30,000. Cash to mortgage $20,000. 11.5% on investment. Principals only. 385-9471 or 388-5259.

A1 VANCOUVER ISLAND 22 SUITE APARTMENT SHOWING OVER $22,000 GROSS PER YEAR. CAN BE HANDLED WITH $80,000-$90,000. For FURTHER INFORMATION PLEASE CONTACT MR. DYER, 385-6794. Res. 385-4803. CLARKE & WALLACE REALTY LTD.

MODERN 11-SUITE BLOCK. $85,000. N.H.A. financing. Cash to mortgage, $25,000. 12.2 per cent on investment. Principals only. Phone 388-5259 or 386-9471.

APARTMENT ZONED
Exc. magnificent view. Good holding property. Grossing $265 and caretaker's suite. $18,500. 382-3372.

MODERN SIDE-BY-SIDE DUPLEX. $20,000. 658-5601.

144 REVENUE PROPERTY

BRAND NEW—DUPLEX
64-66 HAMPTON
TRY TRADES
4 BDROMS, 2 BATHROOMS EACH SIDE
See this pretty duplex, for only $3,950. One side already rented at $140 p.m. $152. p.m. on 1st mortgage of $19,500. Live here for about $60 p.m. out of pocket. Try trading off with house, lot, or mortgage paper. This is a distinct duplex with lovely LR, kitchen and 2 bedrooms on main floor. In ground level basement are 2 more rooms plus 2nd bathroom plus utility room. Hurry on this! J. MAYBIE or F. WILLS, 388-4371. J. H. WHITTOME & CO. LTD., 706 Fort.

REVENUE—REVENUE INCOME
Here is a real dandy income property. Consists of four 2-bedroom suites, caretaker's suite and bachelor suite. Each of the suites consists of living room and dining room, oak floors, kitchen and two bedrooms. Pembroke bathrooms, oil heat, close to Beacon Hill Park and Dallas Road. This building was completely stripped down to a shell and done over in 1962 and is in 1st class condition. No vacancy problem here.
$10,000
cash down payment will handle to reliable party. Full price $37,500. Call Harold Ware, res. 382-1481 or 382-8446, Victoria Realty Ltd.

DE LUXE 37 SUITE APARTMENT
3 years old
PRESTIGE AREA NEAR
parliament buildings
FULL PRICE $415,000
appropriate financing
36—two bedroom and one bachelor suite showing excellent return. Full statements available to interested clients. Wm. Ravenhill or Harry Alkey.
C. G. HEISTERMAN & CO. LTD.
1121 Blanshard St. 383-4161

FAIRFIELD AREA FURNISHED — $16,000
Re-plumbed, rewired, recent furnace — full basem't. Gross rev. $2,484. Can be yours for $2,500 down, balance on easy terms. Showing over 14 per cent. F. COLOMBIN, 382-7276.

FAIRFIELD AREA FURNISHED — $30,000
All services renewed. Full basem't developed. Gross rev. $5,616. Asking $7,000 down, balance on excellent terms. Showing over 12½ per cent. F. COLOMBIN, 382-7276.
TOWN & COUNTRY REALTY LTD.

FAIRFIELD 5 OR 6 SUITES $32,000
Excellent conversion with three 1-BR and one bachelor suite plus 5-Room OWNERS' SUITE WITH 2 BATHS WHICH CAN EASILY BE SPLIT INTO TWO SUITES. Separate entrances, well located on double lot with carports and ample off-street parking. Well maintained and showing good return. Financing to suit purchaser. Appt. to view—phone 388-4271 BILL TYSON. J. H. Whittome & Co. Ltd., 706 Fort St.

4 SUITES OFFERS DOWN VERY NICE 12 YEARS OLD
Tenants pay own heat and hot water. Two 2-bedroom suites and two bachelor suites. Separate entrances. Good district. This is a wonderful investment. View by appointment only. C. Mallett, EV 2-8157.
Western Homes Ltd.

IF YOU HAVE SEEN OTHERS you will appreciate this. Four self-contained suites. 3 rented to good tenants at $65, $70, $80. Nice suite for owner. 2 suites well furnished. $33,000 Private. 385-2086.

EXCEPTIONAL REVENUE BY owner. Full price $16,850. Down payment $5,850. Principals only. 386-1420.

OWNERS WILL SELL ONE OF the finest new apartment buildings in Victoria (or share). Vacancies rare. Revenue excellent. 382-9262.

145 BUSINESS OPPORTUNITIES

LANGFORD CONCRETE BLOCK COMMERCIAL BLDG.
½ ACRE
3-BR. HOUSE
WELDER'S OPPORTUNITY OR?
This is a new 2160 sq. ft. building on ½ ACRE OF COMMERCIAL property. There is a DISPLAY room at front and roughed in LIVING QUARTERS or OFFICE SPACE above. Presently used as a WELDING SHOP, but can be put to a number of uses such as CAR dealership, HEAVY EQUIP. sales, BOAT sales, or what have you.
AND
also has the only dealership for "AMPHICAR" on the lower Island, included in the price, if you want it.
BUT
if you are a WELDER, there is all the EQUIPMENT needed to set you up in the business, valued at $10,000 including truck with portable equipment.
AND
the 3 BEDROOM no BASEMENT house is presently rented, but would make suitable on-premises accommodation. The owner will sell either way, as a business with all equipment for $80,000, or building, land, and house for $61,000. TERMS are available, FINANCING to be arranged.
RON SCATTERGOOD
HAGAR & SWAYNE, LTD.
479-1974 384-0531

SUPERMARKET
In heavily built-up area—App. 8000 sq. ft. Fully equipped—ample blacktop parking, 4 present open very short hours—Great potential for increased business.
Sell business and fixtures $22,000.00
Rent property on good lease at $225.00 mth.

FIX IT SHOP
Lawn mower repairs and sharpening skates-shears-knives, etc. Bicycle repairs—parts and sales. Rent of equipment—suburban location, no competition. Total price inc. stock and equipment $6250.00.

ERIC PORTER
384-8329 Res. 386-3586
S. W. Anderson Ltd.

10 SUITES FAIRFIELD
Close to park and not too far from sea. All suites self-contained, spacious and with stoves and fridges. Excellent value. Owner may accept trade on newer home. Full price $47,500.
WILF DAVIES
384-0531 (ANYTIME)
HAGAR & SWAYNE, LTD.

GROCERY STORE
Suburban store, the largest in the area, good steady business, 1966 turnover $113,000. Has walk-in meat cooler, good equipment, clean stock and parking. Business for sale separately or with building which includes a large, modern 3-bedroom living quarters. The best buy on the market. Price for business plus stock only $36,500. For appts. to see call GEORGE CHAN, 384-8965 or 382-9416, MAYFAIR REALTY LTD.

"WANTED"
Husband and wife with $3,000 full price for lucrative cafe business. Cater to loggers, commercial and sport fishermen. Lease includes 3-room suite. No competition. Call RACHEL PARSONS, 385-6741, Northwestern Securities Ltd.

INVISIBLE MENDING BUSINESS for sale, 15 years in business. Apply 1512 Cook Street. 388-4721.

145 BUSINESS OPPORTUNITIES

MEARS & WHYTE
Oak Bay Realty Ltd.
Yorkshire Trust Affiliate
737 Fort Street

MARINA
FULL PRICE $25,000
Located right in the centre of peak of Vancouver Island's prime fishing grounds we offer for sale Genoa Bay Marina with approximately 1,000 feet of wharfage complete with electrical outlets and piped water with mooring for about 60 boats and foreshore rights over around 7 acres. This price includes a store approximately 30'x30' equipped with toilet and showers, laundry room, refrigerator and other equipment. The main float 30'x8' equipped with gas pump and shed.
Call Jack Mears
386-6728 or Res. 385-1768

FAIRFIELD APARTMENT
23 Suites in an excellent location. 17, one-bedroom and 6 two-bedroom suites, approximately $132,000 existing mortgages at 7 per cent. Down payment, $55,000.
Call J. M. Johnson
383-6728 or Res. 383-7805

EXCLUSIVE STYLE SHOP
One of Victoria's best established shops with widespread and steady clientele. Ideal for husband and wife with experience. Retirement only reason for selling. Full particulars and operating statements available to bona fide purchasers. No phone information. Full price $25,000.
Mr. Pearce, 385-8771 anytime.

CONTRACTING AND CEMENT CASING
A wonderful chance for an active young man with heavy equipment experience. Price includes 2.8 acres cleared with 480 road frontage on Island Highway just north of Mill B

150 HOUSES FOR SALE

KER & STEPHENSON LIMITED

SERVING VICTORIA FOR OVER 60 YEARS

CITY — DUPLEX

1144-1146 Empress Avenue. Up and Down duplex showing good return. Good location near schools and transportation.

$14,700

MLS 30114

John Williams 385-3411

HIGH CEDAR HILL AREA
2 or 3 BEDROOMS

In a nicely treed area with a quiet rural atmosphere. Panoramic views of the countryside and Mount Douglas. Only a short step to transportation, this home is in lovely condition and only 12 years old. Full basement. 2 bedrooms on main floor, one in basement. Comfortable living room with fireplace. Oil heat. Only

$14,750

W. M. Felton or E. J. Higgin 385-3411

TRIM AND BRIGHT
3 BEDROOMS, NO STEPS
$17,900

Exceptionally well built bungalow on a quiet pretty street handy for transportation and stores, in the popular "HIGH QUADRA" area. Oak floors throughout, hot water heat, large attached garage are some of the features which you will enjoy having in this comfortable home.

J. H. Ford, 384-1963 or 385-3411 anytime.

CHRISTOPHER WAY
ESQUIMALT LAGOON
$24,900

Immediate possession of this new three-bedroom home in a country setting with sea views. Good sized living and dining rooms. 1½ bathrooms. Close to all amenities this is worth your inspection.

Ring Russ Fitzsimmons 385-3411

TRADE THE EQUITY

in your present house on this HIGHROCK family home. FIVE BEDROOMS or 4 and den. EXCITING VIEWS. A COZY dwelling well-priced to sell quickly at

$23,500

Excellent Terms

Don Curell 385-3411

3874 CADBORO BAY RD.

Vendors have bags packed and are leaving for the mainland. All you need is $4,000 TO HANDLE the purchase of this 3-bedroom view property. PRICED TO SELL QUICKLY at

$25,000

Don't delay. GET YOUR OFFER IN FIRST.

Mr. Fitzsimmons 385-3411

4-BDRM. BUNGALOW
FAIRFIELD BEAUTY
$26,500 EXCLUSIVE

Large attractive bungalow in lovely condition, quiet street, close to bus, shops, schools. Entrance Hall, large living room, separate dining room, nice kitchen, dishwasher and 4 good-size bedrooms ALL ON ONE FLOOR. Wall-to-wall carpet throughout — over hardwood in main rooms. Basement with OIL HOT WATER HEAT. Beautifully landscaped with shrubs, lawns and roses. Covered patio. A beautiful home with many extras included.

385-3411 Mr. Fatt 383-6586

TIRED OF "JUST LOOKING?"

THEN SEE THIS SENSIBLY PRICED BUNGALOW ON THE

LANSDOWNE SLOPE
IN
OAK BAY

FRIENDLY LIVING ROOM. SUNNY DINING ROOM. EXCEPTIONAL VIEWS FROM ALL WINDOWS. 4 BEDROOMS — OR 3 PLUS DEN. FINISHED RECREATION AREA. 2 FULL BATHROOMS. IF YOU HAVE $9,000 YOU CAN BUY IT. THE ONLY WAY YOU CAN GO WRONG IS TO WAIT.

$28,500 AND WORTH IT

A. L. Wagner 386-3411

2039 CASA MARCIA CRESCENT
$33,900

This new four-bedroom home does not require superlatives it will speak for itself. Over 2100 sq. ft. of FINISHED living — 2½ bathrooms — family room — and your furniture will take on a new look in the well proportioned living room and dining room. If you hurry you will be able to discuss the landscaping which will be started shortly. APPOINTMENTS A MUST.

Derek Rayner 385-3411

42 MOSS STREET

Just give me the opportunity and I'll prove that this custom built home is worth the asking price of $25,500. You will be surprised and delighted with the terrific 2800 sq. ft. of family living and the heated swimming pool. Make an appointment to view — you will be glad you did.

Derek Rayner 385-3411

UPLANDS EXCLUSIVE
6 ROOMS PLUS 2
$37,500

Executive's 16-year-old stucco bungalow with LARGE living room, family dining room, modern kitchen with utility area. 2 TWIN-SIZE bedrooms. TWO AND A HALF BATHROOMS. Full basement with recreation room and 4th bedroom. DOUBLE garage. Beautifully landscaped grounds. Many extras.

385-3411 Mr. Fatt 383-6586

TEN MILE POINT
3 BEDROOM HOME
OF DISTINCTION

Just completed. Over 1800 sq. ft. of charming living area, with a vaulted and beam motif. See views from most rooms and spacious sundeck. Large treed lot. Many delightful features, excellent design and quality construction.

$41,600

W. H. Fulton or E. J. Higgin 385-3411.

KER & STEPHENSON LIMITED

625 Broughton Street
385-3411 Day or Night

GORDON HEAD
1833 SAN JUAN AVE.

Attractive near-new brick and siding split-level with shake roof in landscaped semi-secluded setting with glimpses of the sea. Features include large L-shaped living-dining room with sliding glass doors to patio; roomy kitchen with eating area, lots of cupboards, hood fan and garburator; 3 bedrooms (extra large mstr. bdrm.); pretty vanity bathroom with colored fixtures.

Price $22,900

For appointment to view, call owner at 477-2369.

CUSTOM DESIGNED HOMES built to your requirements on the lot of your choice. Minimum down payment—NHA, VLA or conventional financing arranged. Build up your equity by owner participation or trade your present home in lieu of the down payment. Plans and specifications available. Consult us for details by phoning P. Clark at 656-5906

"Satisfaction guaranteed or your money refunded"

VICTORIA CONSTRUCTION LTD.
384-8119 656-5906

PRIVATE

University area, quality 3-bedroom home, luxurious wall-to-wall carpet, stone fireplace. Built for owner 1 year ago. NHA. 6¼ per cent. 477-6432.

150 HOUSES FOR SALE

RITHET AGENCIES LIMITED

714 Fort Street 382-4251

SEA VIEWS

—Completely redecorated
—Spotless throughout
—Three bedrooms
—Double plumbing
—Plumbed for washer
—Wired for dryer
—Living room with fireplace
—Family dining room
—Large recreation room
—Labor-saving kitchen
—Oil hot-water heating

One of the most charming family homes on the market. Well maintained by present owners with loving care, so purchaser will have little or no maintenance costs for several years.

Close to the sea. Near schools and shopping centre, on quiet street near Oak Bay, border bus stop at the door.

An excellent buy at this low price. Owner has bought another home and must sell. Don't delay. This may be gone by Monday.

ALL THIS FOR ONLY

$16,900

REASONABLE DOWN PAYMENT

ERIC A. MACFADYEN.

382-4251 Night or Day

LAVENDER LADY SPECIAL
RICHMOND - HAULTAIN
$15,900

This very attractive 2-bedroom split-level home has lots of extra features such as an extra bedroom, a rec-room with fireplace and an extra 2-pce. bathroom in the part basement. There is a cosy living room with raised hearth fireplace. Wall-to-wall carpet, large dining area, electric kitchen, 2 bedrooms and 4-pce. bath on the upper level. Large lot in lawn, ornamental and fruit trees and berries. Drive-in garage, oil heat. Nice close-in location. For appt. to view please call

MRS. LAVENDER

382-4251 386-9120

EASY ON THE HEART
EASY ON THE POCKET

No steps to climb, plus 1375 sq. ft. on one floor. Believe me this 3-bedroom, stucco is as different as it is immaculate. Across the front has living room and dining room in line, plus generous dinette adjoining, excellent kitchen plus many more desireable features. The grounds are delightful. The sum total adds up to real value on todays market at $17,900.

Fred Campbell, 382-4251

POSSIBLE V.L.A.
2.8 Acres

2-3 bedroom, fully furnished, spotless home, located close to Brent wood. Living room with fireplace, electric kitchen, 4pce. bathroom. Part basement with auto-oil furnace. On well water. Asking price $17,900.

EDITH GUTEMAR. 386-9942

NEW SIDE-BY-SIDE
DUPLEX
$30,000

Living room with fireplace, dining area, large family kitchen, 2 bedrooms on main floor. One finished bedroom down. Full basement, drive-in garage. Close to school, shops, bus. Excellent Rental area. Just being landscaped.

HOPE NEWTON 382-4251

HAPPY VALLEY
V.L.A.

Large family country home. Large living room and den, both with fireplaces. Dining room, attractive family kitchen, 4 bedrooms plus self-contained 2-bedroom suite and 2 secluded acres with creek. Home on city water. Light and phone.

HOPE NEWTON. 382-4251

TOWN & COUNTRY REALTY LIMITED

3637 Douglas St.
386-7276

"FAIRFIELD BEAUTY"

Here you feel at home amidst attractive homes and good neighbors. A 6-plus semi-bungalow, duroid roof, spotless inside and out. Gleaming hardwood floors in large living room, family dining room, compact electric kitchen. Utility room for washer and dryer. 3 bedrooms. Rumpus room. Oil hot-water heating. Beautifully landscaped fenced lot, hardtop drive. Clear title. Can be financed. Priced right $16,950. My pleasure to show you this home. Please call Bill Ludlow, 382-7276.

NEW DUPLEX

Attractive Tudor exterior. Spacious 2-bedroom units with rumpus or 3rd bedroom roughed in. Large 6¾ per cent NHA mortgage. $800.500 with $6,850 down. For further information call Lew Mottlet, 382-7276, 656-6275.

SIDE-BY-SIDE DUPLEX
CLOSE TO THE SEA

9 yrs. old. 3 room and 4 rooms. Full cement bsmt. Good parking. Owner leaving city. 75% mtge. available. Asking $19,000.00. Call Edw. C. Clark, 382-7276 or 385-2870.

TWO BEDROOMS
$13,950

5-year-old stucco bungalow close to bus, schools and shopping centre. Living room with fireplace, electric kitchen, full basement with drive-in garage. Situated on quiet dead-end street. To view please call R. Ralph, 382-7276 anytime.

COTTAGE CHEESECAKE

Comfortable 2-bedrooms, with cab. elect. kitchen, living room with fireplace, 3-pce. bath, utility room, plumbed washer and dryer. Sep. garage, chicken pen. OOM heat. Lot with trees — ¼ acre. Asking $9,500. Terms. F. COLOMBIN, 382-7276.

VLA — .96 ACRES

Two or three bedroom plan. Ten yrs old. Large living room, sep. dining room. Garage, carport and greenhouse. Situated in pleasant VLA subdiv. within 5 mi. circle. Asking $20,000. F. COLOMBIN, 382-7276.

OAK BAY

Fully modern, 2-bedroom house, full basement. $12,950. Only $2,000 down.

FERNWOOD

No steps. A very modern bright home with large living room with fireplace, electric kitchen with many cabinets. 3 large bedrooms. Low down payment to good credit rating. $13,700.

J. A. (Jack) Henderson Realty Ltd. 385-6741 anytime

OLDER FAMILY HOME AT 1469 Begbie St., opposite Stadacona Park. Large living room, dining room and extra large family room downstairs, plus completely modernized kitchen. Large den or 4th bedroom also on ground floor. 3 large bedrooms upstairs. Full basement. $13,500 with terms. Phone owner 386-0848.

ATTRACTIVE COTTAGE

ON LARGE LOT. Pleasant location. 2 bedrooms, no steps. Lge. liv. Rm. with fireplace. Cab. kitchen. Sunroom. Near Saanich Rd. Shopping centre. Town and Country. TRY LOW DOWN PAYMENT. Ideal for older couple. Price $7,600. McCandless Realty. 836 Fort St. 386-6111. Eves. 382-6670 or 384-9856.

WILL TAKE BEST CASH OFFER for my equity, older type home, 3 bedroom, oil heat, basement, separate garage." After 5, weekdays, anytime weekends. 386-2007.

150 HOUSES FOR SALE

P. R. BROWN & SONS LTD.

762 Fort Street 385-3435

SEA VIEW
OAK BAY (South,
5 ROOM TUDOR

This attractive home with lovely view is located among comparable ones. Has large entrance and through hall, LR 20x16 with fireplace, DR 13x12, 2 good size BRs; 4-pce. vanity bathroom. High dry basement with extra plumbing and partially finished BR. Nice garden lot with seclusion. For further particulars please call

MR. HOLMES, 384-1005, 385-3435

BARGAIN ! ! !
MUST BE SOLD

15 MINS. FROM TOWN

This spacious 3-bedroom, brand new home of 1,408 sq. ft. with lofty basement can be had with quick possession at the reduced price of

$17,900

Call Mrs. Hartt, 385-3435 anytime.

SEA GLIMPSE

ST. CHARLES.
3 BEDROOMS.
FULL BASEMENT WITH REC. ROOM AND WASHROOM.
H.W. AUTO OIL HEAT.
PLUMBED FOR WASHER AND DRYER.
ASKING $16,900.

LEN ESLER 385-3435

OAK BAY

Near St. Patrick's Church. Solid older family home with 4 good-sized bedrooms, modernized cabinet kitchen, full basement with rec. room and in-law suite. Close to church, park, schools and hospital. $16,500 on terms.

Mrs. Chaworth-Musters
385-3435

QUARTER-PINT RANCH

A LI'L OL' HOUSE FIXED UP LIKE NEW.
A LI'L 'OL BARN AND CRAL HERE TOO.
A LI'L OL' EACRE JUST A-WAITIN' FOR A TAKER.
AND CLOSE TO SCHOOL AND STORES — IT'S JUST FOR YOU.

ASKING $10,000 WITH TERMS.

CALL S. W. BRIDGES
478-1436 385-3435

4 BEDROOM BUNGALOW

2-year-old home on large corner lot. Finished rec. room and washroom in high basement. OOM heat. Must be sold. Try your down payment.

ASKING ONLY $18,900

LEN ESLER 385-3435

CITY
$11,000

—Three bedrooms.
—Living room and dining room.
—Large kitchen.
—Full basement with auto oil heat.
—Lovely fenced yard with fruit trees.
—Close to shops, bus and schools.
—An excellent buy at this price and low taxes.

J. P. H. EVANS

Bus. 385-3435 Res. 477-6482

3 HOMES

2-BR, $12,900—GORGE.
3-BR, $19,900 — UNIVERSITY.
3-BR, $21,500—GORDON HEAD.

For further information or to view please contact

J. H. TURNER 385-3435

$9,900

A compact 5-room home. Possibility of 4 bedrooms. In spotless condition. Features a floor to ceiling fireplace. Full basement and auto oil heat. Low taxes.

J. P. H. EVANS

Bus. 385-3435 Res. 477-6482

LANGFORD

Two-bedroom home. Ideal for retirement or starting. Call Mrs. Hartt, 385-3435 anytime.

P. R. Brown have mortgage money always available. Preferred rates.

READ THIS !

IF YOU ARE DOLLAR CONSCIOUS THEN THIS HOUSE IS FOR YOU. It is the best buy on today's market. Secluded, terrific view. Close to 1000 sq. ft. of living area. Large living room with floor to ceiling fireplace. French doors to small patio. 14x13 dining room with built-in buffet, parquet floors. All ash cabinets in the kitchen, separate eating area. 3 large bedrooms, 4-pce vanity bath. Down an open carpeted stairway to a semi-finished rumpus room, extra bedroom and 2-pce colored bath.

ASKING $23,500
OPEN TO OFFERS

Call Mrs. Joyce Neild for further information and appointments to view. EV 6-3565 or EV 3-6894.

METROPOLITAN REALTY LTD.

OAK BAY SOUTH
FINE SEA VIEWS

Modern home offering sunshine and some seclusion. Large living room. Sep. D.R., small den. Attractive kitchen has breakfast area with glass door to large substantial sundeck. High basement has in-law suite, workshop and ample storage. Most appealing garden with cherry trees and many lovely shrubs. First time on the market. Clear title. Sorry, no drive-bys please.

FULL PRICE $23,000

BRYAN LEVERTON
385-3812 anytime.

1.6 ACRES
WITH 6-ROOM BUNGALOW

Large well-kept nicely planned stucco bungalow on 1.6 acres of level cleared land in a nice part of Langford. All rooms bright and cheery. Country living with city conveniences and low taxes. Land can be easily subdivided. Qualified for VL.

ONLY $19,950

Ken Walters, 386-5784 anytime
Douglas Realty Ltd.

OAK BAY SOUTH FOR SALE BY OWNERS. WELL-KEPT, 2-STOREY, 19-YEAR-OLD HOME CLOSE TO SCHOOLS, PARK AND BEACH. LARGE LIVING ROOM, DINING ROOM AND KITCHEN ON MAIN FLOOR. 4 BEDROOMS UP. DRIVE-IN GARAGE IN FULL BASEMENT. HOT WATER HEATING. $21,500 FIRM. PRINCIPALS ONLY. PH. 477-6828.

ESTATE SALE

Must be sold — 1,400 sq. ft., 3-bedroom, split-level, brand new. Low taxes. All improvements paid. Asking price $19,900. Open for offers. Phone Pete Priel, Skeen Bros. Lumber Ltd., 479-7151, eves. 652-1497.

TUDOR COTTAGE

2 Bedrooms, large living room with fireplace. Ideal starter or retirement home.

CALL KEN CLEGHORN
386-3847 ANYTIME

150 HOUSES FOR SALE

WEEKEND SPECIALS
BY ROBERT YOUNG

1. COUNTRY SQUIRE. Luxurious 2-BR home located HIGH on beautifully large secluded lot. Just 2 yrs. old. $24,900 with terms.
2. CADBORO BAY. Modern 4-BR home located high on lovely landscaped lot. $26,300 with terms.

For appointment to view, phone

ROBERT YOUNG
383-4124

FAIRFIELD — $16,500
4 BEDRMS — HUGE LOT

This excellent 30-YEAR-OLD stucco bungalow sits on a LARGE LOT with mature FRUIT TREES across from a PARK, below GOVERNMENT HOUSE near Moss Street. Spacious living room with FIREPLACE, adequate dining room, BRIGHT MODERN cabinet kitchen with eating area and ADJOINING UTILITY ROOM, 4-pce. bathroom, 2 large bedrooms down and 2 UPSTAIRS. Full height DAYLIGHT basement, plg. oil heat, 100-amp wiring, structurally AS NEW, and maintained to MODERN DAY STANDARDS. ROBERT McADAMS, 383-4124.

A DOLL HOUSE
3 BEDRMS — $12,500

This NEAT-AS-A-PIN 20-year-old home is in IMPECCABLE CONDITION located on a neatly gardened, fully fenced lot not far from JUBILEE HOSPITAL. Large living room, handy kitchen with BUILT-IN DISHWASHER, new 4-pce. bathroom, 1 large bedroom down and 2 UPSTAIRS. 21-FT. FAMILY OR HOBBY ROOM, 100-amp. wiring, lots of storage, separate garage.

LIKE TO RUN A KINDERGARTEN?

The above home is FULLY EQUIPPED and enjoys a good financial return, if desired. For the right party. ROBERT McADAMS, 383-4124.

SPLIT-LEVEL RANCHER
BRAND NEW — $24,900
4 BEDRMS, 2 BATHRMS

This beautiful NEW HOME is located on a LARGE LANDSCAPED LOT on a NEW STREET in beautiful GORDON HEAD near THE SEA. Sunken entry hall, BAY WINDOW and feature fireplace in large living room. Bright, SUPERB CABINET KITCHEN with large eating area and GLASS DOORS to patio. SHAKE ROOF, CORLON FLOORS, WALL TO WALL on stairs. 1,673 square feet, garden tool storage. EXCEPTIONALLY WELL PLANNED AND BUILT. ROBERT McADAMS, 383-4124.

McADAMS INVESTMENTS

F. N. CABELDU LTD.

1212 Broad St. 383-7174

Established since 1909

FAIRFIELD
ST. CHARLES

Lovely garden surrounds this 3-bedroom, immaculate bungalow. Nice size living room and dining room. Nice electric kitchen, with nook. Full cement basement. Recreation room. Oil HA heat. Sundeck. Some fruit trees.

Price $18,500

R. F. HARRIS
383-7174 or GR7-2001

PORTAGE INLET
IDEAL FOR CHILDREN

An excellent buy in this well-constructed, one-year-old home, situated in a setting of mature trees on a dead-end street. Accommodation comprises entrance and through halls, living room 19'7"x14', separate dining room 10'x11', 3 bedrooms, all with oak floors, electric cabinet kitchen with breakfast nook and 4-pce. vanity bathroom on main floor. The full high basement has roughed-in space for rumpus room, extra bedroom and bathroom. Wired and plumbed for washer and dryer. NHA mortgage of approximately $14,200, payable at $125 per month, PIT (6¼ per cent interest) to be assumed, requiring down payment of approximately $6,300. This is an immaculate home and realistically priced at

$22,500

Please call B. F. GORELY, 386-7174 or res. 477-6732 for appointment to view.

SOUTH OAK BAY
VERY CHOICE INDEED

3-Bedroom family home in exceptionally fine condition. Large living room. Full, suite-size dining room, family-sized kitchen, full cement basement. Drive in garage, very attractive and well-kept garden. Tip-top shape. Firm price (terms available.)

$25,000

MR. J. R. L. BURRIDGE, 386-7174

FAIRFIELD

Enjoy the comfort of a gracious home that has the virtues of size, style and convenience. Three bedrooms, modernized.

$13,900

GORDON SCHENCK. 382-6286

NATIONAL TRUST CO. LTD.
1280 DOUGLAS

GORDON HEAD
3 BEDROOMS PLUS DEN

Almost 1800 sq. ft. of living area in this exclusively designed family home. Large living room with fireplace, compact cabinet electric kitchen, guest size dining room 2 complete bathrooms. This no-step home is situated on a large lot close to the university. Price $23,900.

TO VIEW
CALL F. MARSHALL AT
388-5451 or 385-8633

4 BEDROOMS
$3,000 DOWN

$14,800 for this family home consisting of 4 bedrooms, large living room, dining room in line. Bright cabinet electric kitchen. Close to schools, bus, and downtown. Basement with OOM heating, separate garage. Balance $108 per month.

CALL F. MARSHALL AT
388-5451 - 385-8633
Real Estate Dept.

NEW HOMES
$23,900

OUR SCHEDULE CALLS FOR COMPLETION IN TWO WEEKS BUT YOU CAN BUY EITHER OF THESE SUPERB HOMES RIGHT NOW. ONE 4-BEDROOM SPLIT-LEVEL OF 1400 SQ. FT., OR A DELIGHTFUL FULLY DIFFERENT, ALL ON ONE FLOOR, 3-BEDROOM HOME. DROP IN THIS WEEKEND, HILLVIEW AVE., OFF TORQUAY.

J. McLAREN CONSTRUCTION LTD.

386-9880 386-8826

anytime

MODERN CHARM

$18,750—Most pleasing attractive 2½ year, six room home, full basement, roughed-in rec. room, OOM heating. A real "fine family home for many years. Excellent landscaped lot in sheltered High Quadra. $2,150 down and $106 per month. (6½% interest, principal and taxes included). Yours for the taking. Call now

386-3941 day or night

MARCONI REALTY 639 VIEW

150 HOUSES FOR SALE

SWINERTON
STEWART CLARK
LTD.

608 BROUGHTON ST. 385-2481

NEW LISTING
8 YRS. OLD
3 BEDROOMS UP
PLUS 1 DOWN

First time on the market and priced well below replacement value. Comfortable family residence located on a very quiet no-traffic street featuring 18x11 living room with fireplace and gleaming oak floors, cabinet electric kitchen with large dining area. Full high basement with auto oil heat. Separate carport. HURRY — THIS WON'T LAST AT A PRICE OF $17,900.

DICK JAMES 385-2481

HIGH AND SELECT

WINTON STREET, N. Quadra. Superior 2-bedroom bungalow. Entrance and through hall. Large living room with fireplace. Dining room (all hardwood) electric kitchen. 2 bedrooms. 4-pce bath. Full basement, garage, tip-down doors. Asking $14,500. SEE IT!

Call R. Cox, 386-2481.

3049 MILLGROVE, Gorge. 2-bedroom bungalow. Extra room (heated) in basement. Nice living room with fireplace. Kitchen with separate nook. 4-pce. bath. Full basement. Oil furnace. Utility. Drive-in garage $12,900. Terms. SEE THIS!

Call R. Cox, 386-2481

FAIRFIELD
ST CHARLES
CLOSE TO SEA

This IMMACULATE 3-BEDROOM, 2-BATH home is situated on a level, fully-fenced lot (30x145) in a very convenient and desirable area. Features include a homey LR with fireplace, separate dining room, compact electric kitchen with adjoining utility room. Full basement with REC. ROOM and auto oil HOT WATER HEATING. OCEAN VIEWS from several rooms. TOPS IN QUALITY — TOPS IN VALUE at the price of $16,900.

BE SURE TO SEE THIS DANDY!!

ED JUPP 385-2481

NEW EXCLUSIVE
3 BEDROOMS
FULL BASEMENT
2 YEARS OLD

A transfer has caused this near-new 1,200 sq. ft. home to be placed on the market. Very spacious, this home features large living room with fireplace, and wall to wall carpeting, extra large cabinet electric kitchen and eating area. Through hall and 3 good bedrooms with oak floors and 4-pce. bathroom. The full high basement is roughed in for 2 extra bedrooms and a washer and dryer room. Heating is OOM. There aren't many on the market in this bracket! Full asking price is $18,900, with terms. Call BRUCE COLEGRAVE, 385-2481.

EXCEPTIONAL VALUE
BRAND NEW
MODERN AS TOMORROW
$15,950

Two-bedroom home at the Esquimalt border, only 2 minutes from Esquimalt Senior High, close to elementary school, on a quiet street, minutes away from military bases. This home is a marriage of design to property. Sunken living room, open fireplace with slate cantilever hearth. Good terms can be arranged for the right person. Phone ROY GREEN, 384-9755 or 384-1711.

UPLANDS
MODERN WITH CHARM

This delightful home just listed has a lovely entrance and through hall; spacious living room with fireplace, guest dining room with door to sunny patio; so enjoyable for outdoor living. Electric kitchen with stove and dishwasher. Panelled den with FP (also door to patio), double plumbing and good bedrooms, oil heat and plenty of storage accommodation. Beautiful view property, thoughtfully landscaped for easy maintenance. For further particulars and appointments to view this EXCLUSIVE home please call MISS COURTNALL, 385-2481 or 385-7543.

MONTREAL TRUST
1057 Fort 386-2111

NORTH VICTORIA

Modern 4-yr-old home. Nice living room with fireplace. Very convenient cab. kitchen with dining area, 2 bedrooms, oak floors, full high basement with roughed-in plumbing, oil heat, nicely landscaped, quiet area. $16,900.

CENTRAL SAANICH

Very attractive 3-bedroom home on ½ acre. This home is only 3 yrs. old, in new condition. Large living room with fireplace, dining room, cab kitchen, nook, utility room, lots of cupboards, sun deck, fish pools, full high basement, garage, landscaped, view, 10 miles from Victoria. $27,900.

NEAR ROYAL OAK

Modern 2-bedroom home, large living room, beamed ceilings, with fireplace, dining room, cab. kitchen, utility room, rumpus room, basement, oil heat, attached garage, nicely landscaped on app. 1-3 acre. $18,900.

For further particulars on the above properties, please call JOE SHORT, Saturday and Sunday, 383-6821.

MEARS & WHYTE
Oak Bay Realty Ltd.
Yorkshire Trust Affiliate
737 Fort Street

Unusually attractive rural property for sale at the seven-mile circle on Wray Road. The dwelling contains a charming 28' living room with fireplace, large, modern kitchen with dining area, 2 bedrooms and 4-pce. tiled bathroom all on the first floor. At ground level are a fine family room 23'x13', third bedroom and 3-pce. bath. Lots of storage and cupboards. Furnace room and workshop. This home has a fine view over valley. A large barn, 1,188 sq. ft., modern design is located on the 4.5 acre lot. There are two excellent wells, pumps and irrigation equipment. Must be viewed to appreciate.

Price $30,000

Call A. A. Chauvin
384-0514 or 383-2323

BUILD A BETTER HOME
FOR YOUR MONEY
NHA 7%

Tech Designed Homes. Choice Lots:
10 Mile Point $8,500
Gordon Head $4,500
Oak Bay $6,000
Lake Hill (not NHA) $2,900

BYRON PRICE
1314 Quadra 385-3459

BY OWNER 120 FT. OF WATERFRONT in Sidney. House is situated on 70' waterfrontage and has 2 bedrooms with room for bedrooms or den in finished upstairs. Large living room with wall-to-wall carpet and fireplace. Separate dining room. Electric kitchen. Recently renovated. Price $23,000 with $9,000 down. Extra 50' lot on waterfront included. Principals only. Phone 656-2027.

GORDON HEAD—OPEN HOUSE

Luxurious living in lovely location surrounded by trees. 3 bedrms, 1½ baths, full brightsl basement, sundeck, double carport attm. 1,570 sq. ft. with features, extras, that must be seen. Owner transferred. Going for $23,950. Open Sat and Sun. 2-4. 1521 Leabrook off Tyndall. 477-6726.

BY BUILDER

1118 McBRIAR AVE.

New 4-bedroom de luxe, split level home; 6¾% NHA custom built. To view, 385-6184. J. Whiteroft, building contractor.

SOLID OLDER 3-BDRM. FULL bsmt. home. New wiring, copper pipes etc. $11,950 in good covenant.

ART PARSONS
386-9741 or 384-6231. Northwestern Securities Ltd.

150 HOUSES FOR SALE

J. H.
WHITTOME
& CO. LIMITED

ESTD. 1892

Victoria-Duncan-Chemainus
706 FORT STREET

SEA SCAPE
5 BRs PLUS OFFICE
20x35 Swimming Pool

Beautiful 2-year-old home built by owner. Family room with floor to ceiling fireplace. Office. 2 bedrooms, all w-to-w carpeted. Extra BR behind family room. Bathroom, utility room plus extra area for workshop. Carpeted staircase leads to main level. Living room has beautiful floor-to-ceiling fireplace, 9x14 DR in line with 13x17 kitchen, 3 bedrooms all w-to-w carpet plus bathroom. Step out of DR onto 20x24 patio beside pool which is newly painted and filled for summer use. Drive-in garage has room for cars and boat. Hurry as the asking price is only $21,950. WILLS OF WHITTOMES, 386-4271.

FOUR BEDROOMS
$16,950 GORGE AREA
HURRY FOR THIS ONE

HW FLOORS IN THROUGH HALL, 19x19 LIVING ROOM AND SEP. DINING RM. LARGE BRIGHT KITCHEN HAS GARBURATOR, EATING AREA AND UTILITY RM. 2 GOOD BEDROOMS ON MAIN AND 2 UP. FULL BASEMENT HAS DRIVE-IN GARAGE AND START OF REC. RM. AGE—19 YRS.

EXCLUSIVE

BUS RYAN — BRUCE McILROY
382-4271 ANYTIME

OAK BAY—$17,900
QUIET CUL-DE-SAC

3-BEDROOM HOME WITH 3RD BEDRM. IN FULL BASEMENT. WALL-TO-WALL IN BEDROOMS, THROUGH HALL AND DINING RM. HW FLOOR IN LIVING ROOM. DRIVE-IN GARAGE. THIS IS A VERY NEAT AND TIDY HOME. AGE: 17 YRS. (EXCLUSIVE.

G. E. BUS RYAN
382-4271 ANYTIME

OAK BAY—$21,500
QUIET CUL-DE-SAC
3 BEDROOMS ON MAIN

HW FLOORS IN LIVING ROOM. SEPARATE DINING RM. AND IN THROUGH HALL. PATIO OFF LIVING RM. LARGE KITCHEN WITH UTILITY READY FOR WASHER-DRYER. IN BASEMENT REC. ROOM HAS FIREPLACE AND EXTRAS. THIS HOME IDEAL FOR YOUNG CHILDREN—NEAR SCHOOLS, PARKS, ACTIVITIES. OWNER IS REDECORATING AND SANDING FLOORS. WHY NOT BUY NOW—MOVE IN SUMMER. 1500 SQ. FT. EXCLUSIVE.

G. E. BUS RYAN
382-4271 ANYTIME

OAK BAY NEAR UVIC

You must see inside this 3-BEDROOM, 1,430 sq. ft. home to appreciate that this is the best value in the upper Lansdowne area. The wall to wall carpets and drapes are just like new and ALL included. The kitchen is a beauty with Crestwood cabinets, built-in G.E. range, good sized eating area, connections for washer and dryer. Downstairs is a delightful rec. room with fireplace, built-in bookcase and vanity clothes closet. This house has 2 bathrooms, large double drive-in garage. At the rear is a secluded patio and a most attractive garden with large trees. Price $32,500. Phone today, WILF DAVIS, 386-4271 or 656-5276.

CADBORO BAY SLOPE
NEW HOUSE
$29,900

- Beautiful lot with large arbutus on sewer.
- 2 bedrooms with 1,430 sq. ft. floor area.
- White sandstone fireplace.
- Built-in DOUBLE oven Tappan range.
- Choice of wall to wall or oak in LR, DR, entrance.
- Wired and plumbed for dryer and washer.
- Full high basement.

View anytime with WILF DAVIS. 386-4271 or 656-5276.

RETIREMENT
or
STARTER

This is a cute 1-BR cottage that has been modernized for comfortable, easy living. It has electric perimeter heating, electric copper hot water tank, electric range included. Located on quiet street, a block from Cook and Fort. Now available with $1,000 down. Price $8,950. Call WILF DAVIS, 386-4271 or 656-5276.

CORDOVA BAY
4 BR. BEAUTY

Drive by 3020 Abbey BUT don't disturb owners. See for yourself this attractive house on large treed lot. Call me for particulars. Price $20,950 with $2,500 down. WILF DAVIS, 386-4271 or 656-5276.

CITY LIGHTS

High on Ryan Street hill among the rocks and oaks. Charming older home with surprisingly modern features. Living, dining room is 30 ft. long with 4 corner windows! Sunshine greets you in the breakfast area of the electric cabinet kitchen. There is a bigger bedroom or den with 3-pce. Pembroke bath ensuite and upstairs 2 more bright bedrooms and 2-pce. facilities. Full basement has rumpus room and OOM heating.

$2000 DOWN PAYMENT

All offers considered—owner leaving

JOE MANTON 386-4271

WHITE AS MILK

$17,900

SECLUDED, clean, SPACIOUS and lovely GARDEN. The floor area is close to 1200 FT. and the taxes are $188.00 P.A. 3 LARGE bedrooms, also 19.0x13 LIVING room 11.6x8 dining room and modern kitchen with EXHAUST FAN. All FIXTURES are of first QUALITY with mercury switches. 10 outside lights and COPPER spouting. TWO well-planned BATHROOMS and lots of CUPBOARDS. The lot is completely FENCED and offers large PATIO with PRIVACY. So rarely have I SEEN such a LOVELY home.

382-4119 BILL MOORE

PARKSIDE CRESCENT

$21,800

ARE you having DIFFICULTIES locating the RIGHT home for your NEEDS? Could it be a well built IMMACULATE 4 BEDROOM home and a LARGE lot offering a magnificent VIEW and lots of OPEN SPACE for the CHILDREN. Then PLEASE CALL me immediately. With a low DOWN PAYMENT and a mortgage at 6¾% you CAN move in within thirty days.

382-4119 BILL MOORE

GORGE

Low cost 4-BEDRM. home. Redecorated and floors refinished. Full price only $11,650. So see this one quick! Phone DON FRASER at 386-4271.

OAK BAY

See this 2-BEDRM. home over the weekend. OOM heat, full basement. House has been completely redecorated and floor refinished. Full price is only $12,900 so call DON FRASER today at 386-4271.

HOME AND INCOME
FAIRFIELD

$8,250 CASH HANDLES

Good, clean property near the sea. Full basement. Main floor has owner's 4-room apartment and one housekeeping unit. Also self-contained apartment upstairs. Price $18,900. DON BACON, 386-4271.

150 HOUSES FOR SALE

J. H.
WHITTOME
& CO. LIMITED

ESTD. 1892

Victoria-Duncan-Chemainus
706 FORT STREET

HOME AND INCOME
CORDOVA BAY S&S DUPLEX
LARGE LOT — $15,300

Now hear this. Situated on a lot 100'x184' is this attractive duplex with 2-BR on one side and 1 BR on the other. Suit garden lover or investor. Possible capital gain in land value in years to come. Near shopping centre, school and not far from beach. Price only $15,300. Call DON BACON, 386-4271.

OWNER SAYS
SELL

This summer cottage (new) near Shawnigan Lake. Price going down at the rate of $100 per day till sold.

TODAY'S PRICE $4,300

DON BACON 386-4271

JAMES BAY

EXCELLENT investment. Six-room older solid family home close to schools and sea. Plus apartment zoning with tremendous potential in LAND value. Good HOME or good RENTAL investment. Priced right at $7,950 with good terms. Phone Bill Palfrey, 386-2008 or 386-4271.

GORGE AREA

2-bedrooms, full high basement, cul-de-sac, close to everything, excellent starter home, use your acquisition grant $300 and finance thru CM & HC with low down payment and easy terms. $7,900 with your down payment. Phone J. R. PIPES, 386-4271.

B.C. LAND
& Investment Agency Ltd.

922 GOVERNMENT STREET

TO BUY OR SELL, CALL B.C.L.

386-5555

WATERFRONT
2524 Florence Lake

Located on a large lot 50'x300', this home consists of a living room, dining area, electric cabinet kitchen, 4-pce. vanity bathroom, 2 bedrooms on the main floor plus one small one in the full basement. Oil-o-matic heating. There is also an outdoor barbecue and a float for mooring a boat. $2,000 DOWN.

Price $21,650

Call Mr. L. Cumming, 386-5656 Just a step to beautiful Beacon Hill

BEACON HILL PARK
4-5 BEDROOMS

Park, 8-roomed (plus), clean, tidy, up and down. Full basement, oil HA furnace heat. Near shops, bus. $16,900. Exclusive. J. M. Taylor, 386-3505, eves. 384-9902.

NEAR MAYFAIR

Large, older-type, 3-4 bedroom bungalow off Douglas. HA furnace heat. Large fenced lot. Price reduced to $8,500.

J. M. Taylor, 386-3555
Eves. 384-9902

GORDON HEAD
EXPANSIVE SEAVIEWS

$26,500

A spacious modern home in a choice location. Six rooms on main floor, large rumpus room and 2 additional rooms in high ground-level basement. Could be a 5-bedroom home. Unobstructed seaviews from LR and sundeck. Call J. O. Boyd anytime, 386-3505.

FAIRFIELD
4 BEDROOMS & DEN

$22,000.

LARGE TUDOR HOME — VERY CENTRAL — FULL BSMT. — OIL HE

150 HOUSES FOR SALE

BASTION SQUARE PROPERTIES
Of Victoria Ltd.
24-Hour Service
1130 Gov't. St. 388-4294

CADBORO BAY
SEAVIEW
3 BEDROOMS—$18,800
This modern no-step bungalow has over 1,300 sq. ft. of comfortable living area. It has a good sized living room with fireplace and pleasant seaview, bright dining area, modern, spacious kitchen, family room, utility area and attached carport. The large lot has secluded patios ideal for relaxation in the sunny days ahead. Phone Don Hannah at 388-4294 for details and showing.

$1,000 DOWN
TRIPLEX
Live free in close in older up and down triplex. Automatic oil heat, new wiring and plumbing, double garage.
$12,500 full price — only $1,000 handles.
DOUG BOWNE or BILL HUGHES at 388-4294 anytime

HILLSIDE-COOK
$11,800
Comfortable 2-bedroom home on quiet cul-de-sac. Dining room-living room. Ideal for young family. Drive by 1239 Basil Ave. Then call Jack Fletcher at 388-4294 or res. 477-8773.

EXCELLENT HOLDING PROPERTY
DRIVE BY
661 BEACON ST.
OFF BEACON PARK
The 6-room house needs a good paint job, but can be rented to cover the mtge payments. Asking $11,000 with good terms. To view, please call George Stricker at 388-4294 or res. 382-6154.

LOOK
•
OAK BAY
4 BEDROOMS
2 BATHROOMS
RUMPUS ROOM
DE LUXE KITCHEN
TREED LOT
CHOICE LOCATION
¼ MI. FROM UNIVERSITY
•
PRICE $32,900 — $9,000 DOWN
CALL N. E. HYDE, 388-4294
BASTION SQUARE PROPERTIES
•

BROWN BROS. AGENCIES LTD.
1125 Blanshard Street
385-8771 Anytime

ROYAL OAK
OVER ½ ACRE
EXCELLENT FAMILY HOME
An immaculate 10-year-old house in lovely country setting. Spacious living room with fireplace — dining room. Both with beautiful ship deck oak floors — Bright cabinet electric kitchen — eating space. 3 bedrooms — master (11x14), 4-pce. bathroom. Full basement. Oil heat. Drive-in garage. Excellent $20,500. C. Pearce, 385-8771 or at home 386-3908.

$750 DOWN
This 3-Bedroom Bungalow is in delightful and spotless condition throughout. The living room is very comfortable and the kitchen large with a very attractive eating area. The lot is beautifully kept up and there is a separate garage and hardtop drive. The location is a residential street in Esquimalt. The Full Price is $9,900 and financing by C.M.H.C. Please call TED GRAVES at 385-8771.

SEA VIEWS OVERLOOKING CADBORO BAY
Tremendous sea views from picture windows of large comb. living room and dining rm. Beautiful electric kitchen with view. This immaculate bungalow has 3 bedrooms (or 2 BR and den) with full basement but few steps at entrance. Delightful landscaping with constantly flowing spring fed pool. Full price $25,000 with terms. Contact Lloyd Murray or Doug Lawson anytime, EV 5-8771.

MRS. JACKIE WALDRON
388-9741 or 388-8130 ANYTIME

WEEKEND SPECIALS
$13,300
VIEW ROYAL
2-bedroom, no-basement home. Living room with fireplace, dining room, electric kitchen, utility room. OOM. Lovely location—low taxes—a combination hard to believe! One more thing—the best possible financing, so give me a call, perhaps you would like to drive by.

CORDOVA BAY RD.
$16,900
Stucco, 3-bedroom, no basement home in this excellent area. Lovely living room with brick fireplace and oak floors, 2 bedrooms — one king-size and an electric family kitchen. Utility room, sundeck, attached garage. The owner is a professional painter and the grounds are delightful.

$24,900
OAK BAY
CHARACTER AND LOCATION
Ocean view of Shoal Bay from the windows of this 1945 home. Living room, dining room (bi-fold), 2 bedrooms, plus a den, electric kitchen, full basement and a "sunny" sundeck. Nestled in the rocks, beautifully landscaped and a circular driveway.
H. G. DALBY & CO. LTD.

FAIRFIELD REALTY LTD.
335 COOK ST.
UPLANDS
A charming 3-bedroom home with very spacious rooms and standing on a magnificent site of ¼ acre.
Drawing room 26x18 with tiled fireplace; mahogany panelled dining room 18x12; sitting room 20x18 has an attractive granite fireplace and access to a covered patio. Both bedrooms are large; 2½ bathrooms; secluded lot, water heating system.
This home is nineteen years old, has five but very spacious rooms. The beautifully landscaped grounds are a sheer delight.
In our opinion this is an exceptional opportunity for a retired couple or a "one child" family which enjoys entertaining.
Asking $25,000.
With easy terms.
ERIC CHARMAN
385-9705

ESQUIMALT, BY OWNER, 3-BEDROOM stucco bungalow with view, in quiet street, close to schools, bus and shopping centre. Low taxes. Large kitchen, living room with fireplace, hot water heating, basement. Fruit trees. $12,900. Principals only. 386-3087.

PRIVATE SALE, REDUCED TO $18,900, near new spacious 3-bedroom home, on sewer and pavement in suburban area of new homes, 15 minutes from city centre. 479-4623.

OAK BAY REALTY
FOR OAK BAY HOMES

OAK BAY VIEW
UNIQUE COTTAGE
Not only is this a unique cottage, but the NEARLY ½ acre of land has a very interesting and secluded garden. Lawns, tulips, daffodils, roses and natural wild flowers are in abundance. Remodelled in a very interesting style the cottage offers a magnificent view over Oak Bay and the accommodation ideal for a retired couple consists of a cosy den with fireplace, a large living room with a patio-deck off, master bedroom en suite. Additionally, two other bedrooms and bathroom. The conservatory entry is in keeping with the character of this comfortable cottage which will be available for occupancy on July 1st. The full price $26,500. For further detail, contact D. G. Whyte, ph. 385-7707 anytime.

OAK BAY
BEAUTIFUL GARDEN
$18,900
Situated close to the VILLAGE, this most attractive home consists of a large living room with open fireplace and oak floors, a separate, bright dining room, pleasant cabinet kitchen and two twin sized bedrooms. Downstairs to a full basement with extra bedroom and 2-pce. bathroom. For information on this QUALITY home please call A. F. Gower, 385-7707 anytime.

WILLOWS SEA VIEW
A most pleasant home situated close to the WILLOWS BEACH on an attractively landscaped lot. There is a large living room with open fireplace, family sized dining room both with MAHOGANY FLOORS, and a seaview. Cabinet kitchen and two large bedrooms. Concealed stairway up to 2 good bedrooms. Full basement, oil-o-matic HOT WATER HEATING, drive-in garage. If you would like to live close to the beach, please call me for further details. A. F. Gower, 385-7707 anytime.

OAK BAY TUDOR
4 BEDROOMS
A delightful Tudor style home located in Oak Bay South available June 30th, in immaculate condition. This home offers excellent accommodation for the family. Handy to Oak Bay village and Monterey School. Full basement offers children's play room and workshop and could be easily fixed into a family rumpus room. Main floor has a large living room, 2 bedrooms, one presently used as a den. Concealed stairway to 2 excellent bedrooms and 2-pce. bathroom. Large lot with lane access to 2-car carport and an ADDITIONAL garage, useful for garden storage or 3rd small car. All this for only $22,000. Call D. G. Whyte, 385-7707 anytime.

MEARS & WHYTE
OAK BAY REALTY LTD.
2188 OAK BAY AVENUE

NEW NEW NEW
UNIVERSITY AREA
$24,500
Attractively appointed 3-bedroom stucco and siding home offers considerable privacy on this cul-de-sac. Cedar shake roof, to the attached car port, to the lovely sundeck, even a glimpse of the sea. Definitely a quality home by one of our top-rated builders. Striking raised hearth slate centre wall fireplace leaves ample room for the placing of living room furniture. Open dining room with sliding glass doors to the sundeck. Extra spacious mahogany family kitchen has ample breakfast area. The bedrooms and beautiful 4-piece vanity bath are on a 2-step raised level. Open stairway to full high basement, has smart iron railing in white. I am not generally a "hearts and flowers" ad writer but I honestly do feel this home has all the features and extras to please the most discriminating buyer. However do not take my word for it, call me now and see it for yourself.
JAY ROGERS
477-4569 res. or 385-9941 anytime
H. G. DALBY & CO. LTD.

GORDON HEAD
Beautiful 3-yr-old 7-room family home close to all schools and the University. Main floor consists of living room and dining room with W-W carpet, raised hearth, floor to ceiling brick fireplace. Cab. kitchen with built-in counter top range and oven. Mahogany panelled family room with sliding glass doors to sun deck. 3 spacious bedrms. with large closets. Vanity bathrm with pink basins and coloured fixtures. Master bedrm has 2-pce washrm ensuite. Full high basement with 27 x 13½ ft. finished rm. plus sewing room, or 4th bedrm and 2-pce washrm. Fully landscaped grounds with private 18x33 swimming pool. A terrific family home with good terms, asking price $28,900. Act quickly, phone
M. E. BRAITHWAITE, FINANCIAL SURVEY LTD.,
924 FORT ST. OFFICE 384-8822
Res. 382-7643

JAMES BAY
$700 DOWN
$80 PER MONTH
SOLID BUNGALOW, VERY CLEAN, BRIGHT, CHEERFUL. ONLY $700 DOWN, $80 PER MONTH. MODERN ELECTRIC CABINET KITCHEN, PLEASANT LIVING ROOM, 2 GOOD BEDROOMS. JAMES BAY AREA. PLEASE DEAL. CLIFF STRETCH 382-8149 OR 388-7498. VICTORIA REALTY LTD.

CLOSE TO JUBILEE HOSPITAL, just off Richmond Rd. 3-bedrm. neat, 2-storey home; fenced lot. Asking $11,900. Lee Forbes, 383-8541, 385-8224 anytime. Quadra Realty Ltd.

NEWSTEAD REALTY LTD.
1010 GOVERNMENT 382-8117

CEDAR HILL
SHELBOURNE AREA
QUIET CUL-DE-SAC
Only 5 years old, this immaculate, full basement home offers you a living room with an impressive forest-size dining room, kitchen with BUILT-IN appliances, 2 bedrooms and 4 pc. bath. High, spacious basement.
ONLY $15,500
Terms available!
Exclusive with
MR. HEGEN
382-8117 anytime!

LIKE A COUNTRY PARK IN THE CITY?
ALMOST ½ ACRE
IMMEDIATE OCCUPANCY
$16,500 TERMS
I was thrilled with the beautiful property that goes with this really nice 14-year-old stucco home. Spotlessly clean, a pleasant walk to town, the house has a lovely entrance hall, 18x13 living room, brick fireplace and adjoining dining room; all with oak floors. Two good-sized bedrooms and an electric kitchen complete the main floor. Rumpus room down. Let me show you. Please call
PATRICIA SEDGER
382-8117 479-3673

STARTER OR RETIREMENT
This is really a cute 2-bedroom home on a quiet street. Living room has fireplace and W-W carpet. Fridge, stove and washer included. Priced just right at
$12,750
MRS. JOYCE BARLOW
382-8117 or 478-6960

FAIRFIELD
Large family home, recently renovated, copper plumbing and new wiring. Possible five bedroom, plus living room, dining room and large kitchen.
$15,400
with moderate down payment
LEO TONDU
382-8117 386-8978

JUST LISTED!
RETIREMENT OR STARTER HOME
A well-maintained home with a neat garden situated in VICTORIA CITY! It is of exceptional construction and offers you a spacious living room with fireplace, a family-size kitchen with a guest-size eating area, 2 good-size bedrooms, 3-pc. Pembroke bath and a roomy high and dry basement. OOM heat and attached garage. Located close to all conveniences. BUS STOP AT THE DOOR! (Furniture can be bought).
ONLY $11,500
Home is Clear Title, but 7 per cent NHA financing available to qualified buyer. Exclusive with
MR. HEGEN
382-8117 Eves. 385-6805

VICTORIA REALTY LTD.
716 View 382-8145

3341 DONCASTER DR.
$2200 DOWN $2200
Older type 4-room bungalow — 2 bedrooms, living room with raised hearth fireplace, modern kitchen, new Pembroke bathroom, new wiring, new copper plumbing, new pkg. oil heating. Basement and separate garage. New kitchen floor. Full price only $10,900. Call Harold Ware, office 382-8145 res. 385-1462.

ECONOMY PLUS
Here we have a nice clean well-kept little stucco home of bright and sunny LR, 2 spacious bedrms., large kitchen with table space. OOM heat, fenced and well-kept yard with fruit trees. Walking distance to down town. Pay $1.00 taxes. Ideal for retired or working couple. All this for only $8,900. Where can you best it? Call Carl Phipps, 385-1707 or 382-8145.

ARE YOU LOOKING FOR—
2 bedrooms
Lg. LR and family kitchen
Full basement. OOM heat
Older home, close in
Asking $10,700
Call Toni Phipps, 385-1707 or 382-8145

QUICK POSSESSION
3-bedroom spotless home has large living room, dining room, a dream kitchen. Full basement with finished rec. room. Secluded yard, view sundeck. Call K. Wright, 382-8469 or 382-8145.

GARDNER AGENCIES LTD.
899 FORT
385-1448

FAIRFIELD—$16,900
CLASSICAL POST AND BEAM
Are you looking for something picturesque in a family home. This well kept older home has 1500 sq. ft. of well planned living area on one floor. The living room and dining room are a picture in dark stained post and beam with built-in buffet and bookcases, all fixtures in good condition. Relaxing den has sliding doors for privacy. 3 lovely bedrooms and colorful bathroom are in colours you will enjoy. Large fully modern kitchen has plenty of cupboards. Sunny utility room off kitchen is plumbed for washer and dryer. Full cement basement with oil heat. This lovely home is only 2 blks. from the sea and the park. To view please call:
CLIFF SALMOND
477-3626 385-1448

3 YRS OLD
3 BEDROOMS
FULL BASEMENT AND RUMPUS
FULLY LANDSCAPED LOT
ONLY $14,900
CLIFF SALMOND, 477-3626, 385-1448

C. N. MONTAGUE CO. LTD.
1625 Blanshard at Fort. 384-9919

OAK BAY
Large family or guests' home, solid, spacious, gracious. Oil hot water heat. Close to all amenities. $21,900.
Mr. Betts 384-9218
EXCLUSIVE

DUPLEX
Fairfield - Beacon Hill Area
Good sound stucco building, full basement, OOM heat, near-new furnace, wiring and copper plumbing. Rents $90 up, $120 down. Good investment. Price $15,900. Call MRS. HELEN WEBB, res. 477-3095, Johnston & Co., 385-2471.

QUALITY OLDER 4-5-BEDROOM home, 1½ baths, full basement, $18,900. Principals only. 388-6881.

COLONY REALTY
386-3231
852 Fort St.

ROOM
to breathe, to live, to enjoy. 1810 sq. ft. on one floor. LR with fireplace. Guest dining room. Lovely large kitchen and utility. Attractive den. Three bedrooms. Full basement. Perfect conditions. Full price $17,900 with terms. CALL VERA PIPES, 656-5116.

SOOKE—SEAVIEW
2-BR HOME ON ½ ACRE
$8,400 ($2,500 DOWN)
$63.00 PER MONTH
Good level lot, separate double garage. Very good soil for your vegetables and flowers. Call Mrs. Dora Rowe, 382-2584 or 386-3231.

JOYCE MILLER'S DRIVE BYS
3825 Rowland
2-bedroom white siding cottage with a lovely modern kitchen. 60x120 treed lot just reduced to $7,900 for a quick sale.

1631 GARNET
Only 8 years old, 2 bedrooms, developed basement, 1½ bathrooms. Value plus at $16,300.

525 WILLIAM
Clean, well decorated, 4 small bedrooms, oil heat. Payments only $70 per month on a low down payment. Only $7,300.

To view please call JOYCE MILLER, 477-6161 or 386-3231, anytime.

WHY
live all cramped up? Let your family spread out in this beautiful contemporary home. For only $28,600 you receive 4 twin-sized bedrooms, 20x20 sea view living room, 14x8 dining room, a dream kitchen, 24x14 rumpus room and lots more. Don't delay, call BETTY SILVER, 386-3231, 385-3889 NOW.

SOMETHING SPECIAL
ROLSTON CRESCENT
3 BEDROOMS
Set on a hillside among new homes. A small forest of tall trees and ferns for a backyard. Peace and tranquility on a quiet cul-de-sac. Sparkling white 1½-year-old, 1,200 sq. ft. home with carpeted cathedral entrance to a 18'x15' living room with wall to wall carpeting, an entire wall of TEAK panelling, floor to ceiling fireplace, sliding glass doors from the dining room to a enclosed patio. Picture book kitchen with spacious eating area. 3 BEDROOMS. De luxe bathroom of ceramic tile floor and walls. A 2nd living room DOWN, also featuring TEAK wall, fireplace; separate rec. room and workshop. Outstanding at the full price of $24,900. Call now to view. JEAN KOWALSKI, 386-3231, 386-8358, or RON DE MONTIGNY, 386-3231, 385-5131.

HIGH GORGE
3 BRS. — $13,500
NEW EX. LISTING
There is a view from this fine home with spacious rooms. Living room has corner fireplace; guest size dining room; modern kitchen boasts lots of eating area. High basement with extra bedroom. Nice lot with trees. Excellent terms. Call WINIFRED KNOX, 386-3231 anytime or 386-8388 (except Sunday).

UNIVERSITY — $22,500
Immaculate cathedral entry home. 6 rooms on the main floor plus professionally finished lower level (possible in-law suite), dbl. plumbing, workshop and utility area. Ideal location close to all schools and Uvic. MRS. FRASER, 477-1411.

921 GREEN ST.
DUPLEX—$10,500
Stucco up and down duplex. 3 and 4-rm. apts in need of some renovating. Vacant 3-rm. apt. for new owner. $1,000 down and $100 p.m. Call IRENE DALZIEL, 384-9802 or 386-3231.

HAPPY VALLEY RD.
3 BEDRM.—$11,700
Just what the Doctor ordered FOR YOU to get your young uns away from traffic. Large lot 66x150, plenty of room for pets, separate garage and workshop for Father, immaculate no-basement bungalow for Mother. Living-rm. with fireplace, dining rm. with HW floors, elec. cab. kitchen, wired for washer and dryer. To view quickly call IRENE DALZIEL at 384-9802.

CLARKE & WALLACE
Realty Ltd.
620 Broughton St. 385-8794
Across from Eaton's Car Park

CITY—ROCKLAND AVE.
MEDITERRANEAN MOTIF
Situated on a high rock surrounded by an exotic array of shrubs and flowers to give you the perfect feeling of SECLUSION yet within WALKING DISTANCE OF EVERYTHING. This is the HOME WITH DIFFERENCE featuring a grand living room with FP, large kitchen with utility off, 3 bedrooms, 4th can be den, 2 full baths. Garage off the street.
Priced to sell at $13,900.
Call Markyta Maras, office 385-8794, res. 479-6462.

MT. VIEW
3 bedroom stucco bungalow approx. 1,350 SQ. FT. of living space with 12x16 living room, Electric cabinet kitchen plus eating area, 9x10 dining room, 4-pce. bath. Full high basement with 11x20 panabode rec. room. For further information and appointments please call Mr. Dyer, 385-8794, Res. 386-4905.

GEORGE RANDALL LTD.
HIGH QUADRA
Stucco 2-bedroom home. Large modern electric kitchen, separate utility. Hot water heat. Pembroke bath. Large lot. Clear title. Mortgage available. Phone for address and details — A. Kleeman, 382-6863 (home) or office 384-8109.
$11,950 TERMS

The Best of Both Worlds—Plus!
Country area on 4-mile circle but only a few minutes from the city — a main road. A unique 2-bedroom bungalow. Elec. kitch. OOM furnace. And note this — The full price of $10,750 includes all furniture. Mr. Lobb, 386-1952 (Home).
George Randall Ltd., EV 4-8109

1208 HIGHROCK AVE.
New 1,300 sq. ft. Esquimalt home. Full plaster. Available for immediate occupancy on approval of $18,350 N.H.A. loan at 6% per cent if required. All large rooms, roughed in fireplace, bedroom, bathroom in basement, large rumpus room area. Good school district. Carport with extra paved parking, sundeck, and garden storage. Full price, $23,350. Terms arranged. To view call builder, 384-1063.

WILLOWS DISTRICT — 5 BEDROOMS, 2 baths, full basement, extra lot, ideal for young family. 385-2383.

MODERN VLA APPROVED house for sale. $18,000. Byron Price, 386-3458. 1214 Quadra St.

HARRY FOSTER LTD.
Opposite "The Bay"
1752 Douglas 382-2101

CADBORO BAY
EXCELLENT NEIGHBORHOOD
CONGENIAL NEIGHBORS
3901 ROWLEY ROAD
Three-bedroom bungalow constructed 1956 and in excellent condition.
IMMEDIATE OCCUPANCY
ASKING PRICE $18,900 TERMS
Phone for further information.
C. J. Harrington
382-2101. Res. 383-5846

DRIVE BY
2393 TOD RD.
OAK BAY
3 OR 4 BEDROOMS
ONLY $21,900
OPEN TO OFFERS
NO-STEP HOME
IF INTERESTED, PLEASE CALL GORDON MARSHALL
382-2101, OR 479-2725

AN ENGLISH COTTAGE WITH LEADED WINDOWS
$10,900
Situated on an extra good lot, this charming cottage is perfect for either retired couple or small family or even someone on their own. (Net taxes $6.00 per month). Drive by 3004 Colquitz Ave. Do not disturb the owners, but call me for an appointment to view. Mr. Yelis, 382-2101, Res. 383-8089. NOTE: $2,000 Down and $60.00 per month is a possibility or a slight discount for cash.

COLWOOD
½ ACRE
THREE BEDROOMS
$14,500
Drive by 658 Kelly Road. Please do not disturb owners. There is NO BASEMENT but the home is lovely inside with a 21' living room with open fireplace and beautiful new kitchen cabinets, countertop and S.S. sink. The lot is a perfect playground for children and a future division into two lots is a good possibility. For full particulars, call Mr. Yelis, 382-2101, Res. 383-8089. (With substantial down payment, the balance will be carried by agreement for sale.)

A. BERNARD & CO. LTD.
FORT AND BROAD STS.
384-9335
DAY OR NIGHT

DRIVE BY
1797 TAYLOR STREET
NEAR LANSDOWNE JR. HIGH
3 or 4 BEDROOMS
EXCEPTIONAL VALUE in this immaculate 7-year-old, 2400 sq. ft. family home close to elementary and high schools. Beautiful 18x14 living room, separate dining room, spacious electric kitchen with utility off plus large vanity bathroom on main floor. Full high basement with large finished rec. room, extra bedroom and 3-pce. bathroom. Double attached garage, expensively landscaped and a backyard offering semi-seclusion. Should sell quickly and exclusively listed at price of
$22,800
Mr. Belcher, 384-9335, 382-2948 res.

UNIVERSITY DISTRICT
TREMENDOUS VIEWS
3 BEDROOMS PLUS LOVELY SUITE IN DAYLIGHT BASEMENT
This most attractive bungalow consists of living room and dining room in line, large modern cabinet electric kitchen, thru hall. Suite comprises living room 12x20, cabinet electric kitchen 13x13, bedroom 12x14 and 3-pce. bathroom. SEPARATE ENTRANCES. Auto. oil heat. Landscaped lot.
VIEW BY APPOINTMENT ONLY
Full price $24,000
D. Ocker, 384-9835, 479-4301 res.

$1,000 DOWN
3-MILE CIRCLE
RURAL ATMOSPHERE
OLDER 3-BEDROOM BUNGALOW
On nearly ½ acre. Full basement, oil heat, large carport, Orchard, etc.
$10,500
Financing can be arranged
Exclusive
Mr. Seeber, 384-9835, 385-2573 res.

JOHNSTON & CO. LTD.
Realtors
Established 1908
1305 Broad Street 385-2471

COUNTRY VIEW
Renovated with 2 bright bedrooms, nice sunroom, spacious living-dining room with FP, new electric kitchen, new vanity bathroom. Large lot (room for 3). Available. Low taxes. Asking $12,900, try $2,000 down. LEO VAN DYK, 385-2471 anytime.

CADBORO BAY
NEAR
Frank Hobbs School
3-BR. Full Basement
$17,900
Well-planned stucco bungalow in good condition. Recreation room or 4th bedroom down. Drive-in garage and separate garage. Walking distance to University. Ideal for family with children attending elementary school.
Call BEN ROBINSON, 385-2471.

MOUNT VIEW
3 Bedrooms $11,300
Good-size rooms, nice living room, fireplace, built-in bookshelves. New heavy wiring, copper plumbing. OOM heat, sep. garage. Near shops, schools, bus. Easy terms. Call MRS. WEBB, 385-2471, res. 477-3095.

DOUGLAS REALTY LIMITED
1719 Douglas Street EV 5-8734
(Opp. Hudson's Bay Store)

1.6 ACRES
WITH 6-ROOM BUNGALOW
Large well-kept, nicely planned stucco bungalow on 1.6 acres of level cleared land in a nice part of Langford. All rooms bright and cheery. County living with city conveniences and low taxes. Land can be easily subdivided. Qualifies for V.L.A.
ONLY $19,950
Ken Walters, 385-8784 anytime

CHARMING STUCCO BUNGALOW
3 bedrooms — could be 4. Large lot, quiet cul-de-sac. Close to Government Buildings.
ONLY $12,900
Mr. Prevost, 385-8784 anytime

SHIRLEY PHILPS' HOMEFINDERS
FAIRFIELD PLAZA 388-4401

CORDOVA BAY
Perfect retirement home. Completely redecorated both inside and out. Truly a picture book little home. Living room with raised hearth fireplace. Lovely sunny kitchen with nook. Two very nice bedrooms. Lovely fenced lot. Separate garage. Drive by 949 Dunmuir and call me to show you through. Asking $16,900. EILEEN PEARSON, 388-4401 or 385-3609.

BURNSIDE
Attractive stucco 2-bedroom bungalow with separate dining room. Full cement basement with extra finished room. Cozy for a retired couple. Try a cash offer on the asking price of $12,950. EILEEN PEARSON, 388-4401 or 385-3609.

DRIVE BY
75 CREASE
Call me to show you through this attractive 2-bedroom home with extra room in full high basement. Automatic oil heat. Sundeck off kitchen. Asking $12,200. EILEEN PEARSON, 388-4401 or 385-3609.

TRULY EXOTIC
If you are looking for the ultimate, this is for you! Over 3,000 SQ. FT. of living with 4 BEDROOMS and 4 BATHROOMS. The living room, dining room, kitchen, family room, library and sundeck all have SEA VIEW. The master suite has its own SUNDECK. Privacy and seclusion on the patio. Located on 1-3 Acre this is a "MUST SEE" 7 per cent FINANCING, $45,000 full price. 388-4401 or 477-6294.

IT LEAVES YOU BREATHLESS
THE PANORAMA OF SHIPS PASSING BY THE LARGE WINDOWS IN THE CHARMING LIVING ROOM, DINING ROOM, BRIGHT BREAKFAST NOOK AND ROOFED SUN PORCH. 2 BEDROOMS, VANITY BATH AND UTILITY ALL ON MAIN FLOOR. A COMPLETELY SELF-CONTAINED SUITE IN THE GROUND LEVEL BASEMENT, FOR YOUR IN-LAWS OR RENTED, WILL MAKE THE PAYMENTS ON THIS SPANKING NEW DREAM HOME.
call FRAN McVITTIE
388-4401 or 478-4586

ASKING $24,500
FAIRFIELD
Gracious entrance. French doors to living room, fireplace. Sunroom. Separate dining room, cabinet kitchen with eating area. Utility room. 2 large bedrooms, 4 pce tiled bathroom. F.C. basement with finished rumpus room, bedroom and 3-pce bath. Within walking distance to town. To view phone
JANET SLATER
388-4401 or 385-9086

CARBERRY GARDENS
REVENUE $17,500
Very comfortable older home with 3 separate suites — one for owner occupier. To view call ANNE STARK
388-4401 or 383-2548

FAIRFIELD DUPLEX
Just off St. Charles St. Up and down duplex. Two bedrooms in each suite. Completely redecorated, always tenanted. CLOSE TO SHOPPING AND TRANSPORTATION. Rents total $180 per month. Deep lot with several fruit trees. Asking $16,500.
FRAN McVITTIE, 388-4401 or 479-4586

DESIGN CONSCIOUS? GORDON HEAD
Here is the smartest, split-level contemporary home for the family that "thinks modern." Simplicity is the keynote. Spacious living room has an unusual fireplace with built-in screen. Book shelf, wall separates the dining room. Well planned cabinet kitchen. Upper level has 3 bedrooms, 4 pce. bathroom, good storage. Lower level has very attractive large entrance, family room, 2 pc. bathroom, laundry and an unfinished room. Double carport all situated on a wooded park-like lot, makes it a one year old dream house. $28,950. For appointment please phone MARY SMALL, 388-4401 or 386-6544.

CONTEMPORARY HOME FOR CONTINENTAL LIVING
This home is most unique and very, very artistic indeed. Privacy plus a most interesting design are combined for those who appreciate such things as candlelight dining and elegant entertaining. Two bedrooms, two complete bathrooms. Most suited to a couple who enjoy a Continental way of life. Situated on Colwood way and handy to Royal Roads Personnel. To view this luxurious home please call
EILEEN PEARSON, 388-4401 or 385-3609.

MOUNT VIEW
IMMACULATE FAMILY HOME
11 YEARS YOUNG
REDUCED TO $14,500
and excellent terms
are available on this home suited for the young family or retirement. On a fenced and landscaped 66x120 ft. lot, this attractive bungalow has 17x15 living room with fireplace, and a most spacious kitchen with generous dining area, plus 2 bedrooms and 4-pc. bath. The full high basement contains the 3rd completed and heated bedroom, plus drive-in garage, Playhouse in rear yard. OOM heat. On sewer, and walking distance to all conveniences, and taxes at $160 net.
Call L. Marshall, 385-9765
Fairfield Realty Ltd.

C. G. HEISTERMAN & CO. LTD.
1121 Blanshard St. 388-4161

UPPER LANSDOWNE
$26,900 3 - 4 BRS.
A new listing in a prestige area. Large living room, dining room, cab. elect. kitchen with nook. Three bedrooms and 4-pce bath on main floor. Fully developed, high basement has panelled billiard room, rec. room with F.P. den or 4th bedroom with 2-pce. bath. A quality home priced for a quick sale. For appointments to view call Harry Athey eve. 385-6502 or Wm. Ravenhill, eve. 382-8063.

BY OWNER
¾ Acres. Gardener's paradise. Park-like setting. Established income property. $1,300 net could be more. Treed and small fruit, flowers, greenhouse, workshop. Scenic Route No. 3, Cordova Bay area. Rustic modern split level, 2 bedroom and den. Asking $18,000. Good cash discount. 658-8183.

$500 DOWN
IRMA PLACE
Ideal starter on large lot with fruit trees. 2 SLEEPY BEDROOMS, company-sized living rm., elec. kitchen. Full bsmt, OOM heat. With good credit, balance as rent as low as $60 monthly. MARIE MALBON 479-6307 or 385-9741. H.R. Dalby & Co. Ltd.

INLET AVE. — PERFECT retirement, electrically heated, no-step home. Living room with excellent open fireplace, bedroom, 4-pce bath, cab elect kitchen, carport—good lot—$16,600 with low down payment and very reasonable terms. Lee Forbes, 383-8541, 383-8224 anytime. Quadra Realty Ltd.

BY OWNER — COLONIAL 4 OR 5-bedroom home, partially furnished. Large lot, garage. Fairfield district. $21,000. 388-4743.

ISLAND HOMES LTD.
2504 Douglas St. 386-7545

CLEAR TITLE
HIGH, TREED, VIEW
RETIRED SPECIAL
Built for present owners by Bradley and Bradley in '41 and has been treated with loving care ever since. Spacious 4 rms. Pleasant living rm., beautiful oak floors. 2 lge. bedrms., Pembroke bath, family kitchen and dining area. Full basement with space for extra bedrm., near new OOM heat. Carport. Well kept treed garden easily maintained and just right for a Mum and Dad. Clear title, or terms arranged. See this now! First time on market! Asking $14,750. Mr. Drew, 386-7545, res. 383-4980.

RETIRED???
LOOK AT THIS
On the bus line, ¾ block to shopping. Warm cosy oil hot water heat. 2-bedrm., no-basement home. LR features HW floors and fireplace. Good size family kitchen, 4-pce bath, utility rm. Good storage shed. Carport. Call Grant MacFarlane, 386-7545 anytime; res. 386-8088.

CLOSE TO OAK BAY
DRIVE BY 1920 HAULTAIN
$560.00 DOWN
A sweet clean 2-bedrm. bungalow with modern heat in every rm. Well landscaped, fanced lot with plenty of fruit trees. 30x12 garage and workshop with cement floor and electricity. Clear title and 95 per cent financing at 7 per cent with payment of $80 per mo. including taxes.
FULL PRICE $9,800
Please call J. Ranson, 386-7545 or 479-5910.

85' WATERFRONT
Only a few minutes to town this 3-bedrm. home is terrific! 30x15 living rm. with fireplace and kitchen facing view of Mt. Baker. 2 bathrms., shelter for 2 cars and boat plus black topped area for trailer etc. Low down payment considered on a full price of $35,000. Call Mr. Lund or Mr. Ranson, 386-7545.

GLEN LAKE
CHOICE 2-BEDROOM RANCHER—$1000 DN.
$89 PER MO. PYMTS.
Attractive 7-year-old quality, no-step rancher. Immaculate condition inside and out. Well located amongst new homes; nice lot with garden and fruit trees. Height 17-ft. living room, spacious cabinet electric kitchen with dinette area, separate laundry room and 2 good bedrooms. Utility and carport. Low taxes. Be sure and see this. Only $17,900. Easy terms. Morris Lund, 386-7545.

3 BEDROOMS
FULL BASEMENT
ONLY $10,500
Good family home. Main floor consists of living rm., dining rm., cab. electric kitchen with ign. dinette area, laundry rm. plumbed for washer and dryer, and 1 bedrm. 2 good bedrms. up. New furnace and wiring. $2,500 dn. with convenient terms. Phone Morris Lund, 386-7545 anytime.

MT. TOLMIE
THREE BEDRMS
6¾% N.H.A.
TRADES, MORTGAGES CONSIDERED.
Close to University, all level of schools, bus and stores. "T" plan living and dining rm., sundeck off, cab. kitchen and dining area. 3 good size bedrms. Vanity bathrm. Full basement. Plumbing roughed-in. Drive-in garage. $3,500 dn. or $2,500 dn. and more monthly. Full price $19,800. P.S. Trades, mortgages considered in purchase of this home. Mr. Drew, 386-7545.

COMMONWEALTH TRUST CO.
REAL ESTATE DIVISION
623 Yates Street 388-5155

FAIRFIELD
OCEAN VIEW
3 BEDROOMS
Spotless home — LR., 18x14; DR., 12x10; oil HW. heat — double plumbing—full basement, finished rec. room. Full price $18,900. Stuart Crickmay, 388-5155 or 385-3170.

POSSIBLE VLA OR 5-ACRE FARM
This Sooke area 2 or 3-bedroom bungalow with 5 acres of seaview would make an excellent VLA or holding property. All clear, good soil, good water supply, can be bought as
Home and ½ acre, $14,000
Home, barn and 5 acres, $20,400
C. Warren, 384-9798 or 388-5158

MOUNT DOUGLAS—$21,500
Lovely 5 year-old, 4-bedroom post and beam home. 1,450 sq. ft. of living area with living and dining room separated by a floor to ceiling brick fireplace, large kitchen with eating area, 1½ baths on main floor, full basement with extra fireplace. For appointment to view call Jack Kenner, 388-5158, res. 477-5561 anytime.

ESQUIMALT — $8,250
Two-bedroom no-STEP home. Cosy living room with fireplace. LARGE REMODELLED kitchen plumbed and wired for washer and dryer. SEPARATE garage. Large FULLY fenced lot. ABOUT $1,200 down, $72 a month.
J. KENNER
J. M. TOOTHILL
388-8138, res. 477-3941, 385-8065

$14,900
CLOSE TO SCHOOLS PARKS AND SHOPPING
Landscaped, fenced lot, garden, 7 fruit trees, asphalt driveway, carport, full concrete basement, plumbed for washer and dryer, on sewer. This immaculate home has 2 large bedrooms on main floor, and a 15½x11 bedroom down. Living room 15x12, many cupboards and dining area by the 14x10 kitchen. 4-pce bath, oil heating. To view call Mrs. Marguis, 385-0084 or 388-5155.

WESTERN HOMES LTD.
817 FORT STREET

OAK BAY
White siding Bungalow of 5 spacious rooms all oak floored, full sized Dining Room, spacious kitchen, full high bsmt. Living room looks out to a park. Priced at $18,500. Try $5,000 down. Call R. S. Craig, 382-2137, Home Ph. 384-5564.

SIDE-BY-SIDE DUPLEX
JAMES BAY AREA
Modern asbestos shake duplex, 3 self-contained rooms each side. Large corner lot 70'x120'. Taxes only $256.81 gross. Excellent mortgage of approx. $9,600 at 6 per cent with payments only $65 per mo. may be assumed by purchaser. Live in one side and let the other pay nearly all your expenses. Priced to sell at $15,750. Call Roy Smith till 5 p.m. at 382-2137 or eves., Sat., and Sun., 383-6070.

BRENTWOOD PROPERTIES LTD.
Modern 3-yr-old family home. Has large living room with fireplace, dining area. Beautiful area, high full basement

150 HOUSES FOR SALE

NORTHWESTERN
O
R S of Victoria
T E Ltd.
H C
W U 909
E R GOV'T ST.
S I or
T T Branch Office
E I 3200 Quadra St.
R E
N S 385-6741

"OPEN HOUSE"
THIS WEEKEND
MON., 2-6 P.M.
204 SASEENOS RD.

Pretty white bungalow with secluded garden in area of expensive homes. Living and dining rooms look out on a beautiful seascape. Close to school and stores. With the safe beach and private float this would be a happy playground for a growing family. Take a scenic drive along Sooke Road and visit us. Turn left just past Saseenos store.
ONLY $23,700 and WELL WORTH IT!
MR. CHAPMAN or MR. TOD will be there to meet you, or call 385-6741.

QUALITY HOME
ST. FRANCIS WOOD
6 ROOMS PLUS

This spacious bungalow, located at 1662 St. Francis Wood, is on a quiet cul-de-sac off Rockland Avenue. Large L-shaped living and dining room, large spacious kitchen with automatic dishwasher. Full basement with large family room, bedroom and large utility. Three sets plumbing. Approximately 1,600 square feet. This exclusive listing is priced to sell quickly at $22,500 on terms. For further information phone 385-6741 or eves. 382-5694. J. D. SMITH.

"DRIVE BY"

1884 MILEVA LANE! The choice Gordon Head location gives you the SEA VIEW from inside that is only "hinted at" outside! Six spacious finely finished rooms plus recreation and dozens of de luxe extras. Full price $23,000. BEV. Mcarthur, 385-6741 anytime.

"TREED LOT"
COUNTRY AIR

New listing — Excellent terms. Be sure to view this truly beautiful generous 3-bedroom home. Here is a home that would pass any test. From the lovely carpeted entrance hall step into the large living room to the entertainment size dining area and thence to the large modern kitchen. On the main floor is the master bedroom and adjacent to it a 4-piece bathroom. Upstairs in this new but traditional home are 2 more bedrooms, both very large, and another 4-piece bathroom. There is a huge basement, just right for the rumpus room, and a sheltered carport. The heavy shake roof makes this home stand off from the ordinary house and don't forget the large treed lot. Asking $26,000. Call now, 385-6741.
Peter W. Bardon

WIFE GOT A CAR?
FIVE YEARS NEW!
NEW EXCLUSIVE!

Never before on the market, this exceptional fine three-bedroom home has many extras to offer. On a street of fine newer homes, it features a large living room with fireplace, dining room, large cabinet kitchen with built-in range and oven. Thru-hall plan of course. Vanity bath. Large, large, well finished rumpus room. Full basement with double drive-in garage. The wall-to-wall carpets and custom drapes will go as an extra bonus. Priced to sell quickly at $24,950. Large mortgage available. Call 385-6741 anytime.
Ask for John Molyard

"LAKEHILL"
NEAR NEW
3 BEDROOMS

A delightful looking home for you in this dandy area. Owners leaving for California. Featuring a dandy living room with fireplace, dining room, five-star kitchen, large vanity bath, 3 good-sized bedrooms. Large rumpus room with extra bedroom and bath in full high basement. Carport, large sundeck. This home is faced with random rusk to give it that exclusive look. Priced to sell at $23,600. To view call 385-6741 anytime.
Ask for John Molyard

"COUNTRY ESTATE"
5.72 ACRES
SCENIC SECLUSION

This brand-new listing has great potential. Acreage plus an enormous house, 1,800 sq. ft. on the upper level and the same on the bottom. The living room is 27x14, the dining room 18x12, and the kitchen is 14x17. These rooms are across the front of the house and have a magnificent view of Florence Lake backed up by the snow-capped Olympic Mountains. There is also a large family room, a den, a rumpus room and 3 very large bedrooms. This home is presently housing a family of 8 and they all have lots of room. Also included are a sunny sunporch, a carport, and OOM heat. There is finishing to be done but not too much. Possible VLA. Asking $21,900 with excellent terms. To view this exciting property call 385-6741.
Peter W. Bardon

"IN-LAW SUITE"
LANSDOWNE AREA

Located in one of Victoria's better areas is this modern 3-bedroom full basement stucco home. Every room is spacious. Sunny, bright kitchen with large eating area, plus many cupboards. Guest-sized dining room. Beautiful living room with fireplace. Bright self-contained 3-room suite in the high basement. Secluded sundeck and back yard. Many fruit trees. Large mortgage, easy terms. Offers at $19,500. Call JESSIE McGRATH or JACK RODGER, 385-6741. (Branch Office).

"NORTHRIDGE"
6¼% N.H.A.

Semi-private 3-bedroom home overlooking park. CATHEDRAL ENTRANCE FINISHED REC. ROOM. An immaculate well-planned home in this desirable subdivision. 2 years old. Asking $[illegible]. Phone RAY SMITH, 385-6741.

"FOR THE FAMILY MAN"

Four bedrooms. Double plumbing. Beautifully finished stucco bungalow, attractive setting. Living room with fireplace, sundeck off family size dining room. Sunny kitchen with dining area. Finished rec. room with fireplace. Patio. OOM heat. Plumbed for washer and dryer. Many extras. Call RACHEL PARSONS, 385-6741.

"UNIVERSITY"

Three bedrooms, L-shaped living-dining room. Double carport. Fenced and only 1½ years young. Priced to sell at only $19,500, this attractive home comes complete with 6¾ per cent NHA mortgage. Don't delay, call ART PARSONS today, 385-6741 anytime.

150 HOUSES FOR SALE

NORTHWESTERN
O
R S of Victoria
T E Ltd.
H C
W U 909
E R GOV'T ST.
S I or
T T Branch Office
E I 3200 Quadra St.
R E
N S 385-6741

"ONE ACRE!"
MODERN HOME!
OCEAN VIEWS!

A PAVED driveway takes you to this almost NEW TWO-bedroom MODERN home with EVERYTHING. ONE full acre of land — FRUIT trees — a natural EVER-FLOWING spring — terrific view of the OCEAN and MOUNTAINS. Completely modern throughout. YOURS for only $16,400.
GLADYS MCLURE
385-6741

"GOODBYE VICTORIA!"
SACRIFICE SALE!
ONLY $15,700

The owner is leaving in a few days so LUCKY YOU if you need a MODERN STUCCO home with THREE bedrooms — through HALLWAY — LIVING room with open FIREPLACE, DINING room, ELECTRIC cabinet KITCHEN — TILES 4-piece BATHROOM — drive-in GARAGE — FULL BASEMENT with area for RUMPUS room — landscaped lot with FLOWERS galore — close to SCHOOLS and SHOPPING — IMMEDIATE POSSESSION! This is a SACRIFICE price at only $15,700 so please HURRY to BUY.
GLADYS MCLURE
385-6741

"SIDNEY"
GOOD TERMS

—Two-bedroom, full basement, $14,500.
—Three-bedroom, no steps, $15,850.
—One acre, no steps, $16,400.
DON PATTERSON
383-0773 or 385-6741 (Branch Office)

"MARIGOLD AREA"

Now here is a real good home, well built, well planned, clean and in a nice location close to bus and school. 1,100 sq. ft., 12-year-old stucco finish, 2 good bedrooms, 20-ft. living room with attractive fireplace, 11x9 dining L. H.W. floors, dlectric cabinet kitchen, nice 4-piece bath. Excellent basement, with extra rec. or bedroom. Auto oil heat. Exclusive listing. Well priced at only $13,500. Call WALLY WOOD, 385-6741.

"TOWN & COUNTRY"

Asking $2,500 down. Try your offer. End price $13,950.
—Only eight years old.
—Two possibly 3 bedrooms.
—Large living room.
—Full basement.
—Drive-in garage.
Call 385-6741
Peter W. Bardon

"FAMILY AFFAIR!"

Would you believe a sparkling bungalow with a 26' living room with gleaming hardwood floors? A sunshine bright 20-ft. kitchen with delightful dining area? Three spacious bedrooms, full basement and automatic oil heat? Close to schools from elementary through senior high? Only $2,000 down with balance probably less than rent? It's true! A brand-new listing! Full price $12,900. BEV. McARTHUR, 385-6741 anytime.

"SUNSHINE HILL"

This sparkling 5-room bungalow has everything including separate dining room, barbecue patio, beautifully treed grounds and lovely high view! Full price $13,900. BEV. McARTHUR, 385-6741 anytime.

"SECLUDED SPECIALS"

1. "BABY ESTATE!" 2 homes on 1.79 parklike acres. Langford. $13,500 full price.
2. "GOD'S HALF ACRE!" Quaint "Tudor" home, lovely old trees and greenhouse. $10,000 full price.
For particulars and terms on either of these unique properties, please call BEV. McARTHUR, 385-6741 anytime.

"CLOSE TO JUBILEE"

5-room stucco bungalow plus extra finished room in full basement. Oil-o-matic heating. Plumbed for washer and dryer. Neat and clean. Priced to sell at $12,900. Immediate possession. Phone J. D. SMITH, 385-6741 or evenings 383-5694.

"$7,950"
HANDYMAN'S SPECIAL

EIGHT-ROOM, 3-BATHROOM city home. Structurally sound. Low taxes.
MRS. SIMPSON, 385-6741.

NEW HOMES
DIRECT FROM BUILDER
Quality backed by 1-year guarantee.

DUPLEX
N.H.A.—6¾ per cent interest. Distinctive "L"-shaped design affording maximum privacy. 3 bedrooms, sundecks. Corner Cook and Linwood.

$4850 DOWN

We also have a nice selection of N.H.A. split-level and bungalow homes under construction in a high-grade new area — well located for schools. Down payments $3,100 and up.

Day or evenings call
CHARLES MORRIS
384-4224
REESON AND PINCH HOMES

From Builder to You
OPEN HOUSE
SAT. AND SUN., 2-5 P.M.
1921 LEYNS RD.
(off Vantreight Dr.)

Away from all traffic, surrounded by trees on a dead-end street, with a park access across the road and the ocean practically in the backyard this location offers the most in peacefulness and privacy.
The 3-bedroom home is refreshingly different in its color scheme. A cathedral entrance with slate floor leads you to the carpeted living room with extra large bow-window. Kitchen has everything including dishwasher. There is an extra full 4-pc bathroom off the master bedroom, and all bedrooms offer long oak flooring with extra large enamelled windows. 3-ft. basement is planned so 3 more rooms and bath may be easily finished. Shake roof, landscaped—good growing soil. Try $24,900. Ph. 477-6438 anytime.

BY OWNER. LARGE DOUBLE lot and 3-Bedroom house. Close to bus in Saanich. 721 McKenzie Ave. Asking $10,500.

CUSTOM-BUILT HOMES BY EXperienced craftsmen as low as $500 down. Trade-ins considered. Phone Mr. Roberts, 386-0369.

TUMBLEWEEDS

150 HOUSES FOR SALE

BOOOMAN
BOORMAN
INVESTMENT CO., LTD.
1111 GOVERNMENT ST.

$7,200
WILL BUY

This modern 2 or 3-bedroom, full-basement bungalow which is on a nice fenced lot and close to town. The 17-ft. living room has a fireplace, the kitchen is wired for range and there is dining area if the dining room is required as a bedroom.
THIS PLACE NEEDS A BIT OF WORK AND A BIT OF MONEY SPENT ON IT TO MAKE IT A $11,000 HOME! ACT FAST AS I AM AUTHORIZED TO CONSIDER REASONABLE OFFERS.
PHIL SIMPSON
386-7521

JUBILEE AREA
LOW DOWN PAYMENT
LOW MONTHLY PAYMENT

Three bedrooms, full basement, family home. Roof, furnace, hot-water tank and wiring has all been renewed.
$10,500
ERIK A. BRUHN
386-7521 anytime.

GLEN LAKE AREA
MODERN 4-BEDROOM HOME

Looking for something delightful? See this attractive and beautifully maintained family home. It features a large living room, separate dining room, family room, sewing room and 2 bedrooms on the main floor, and 2 bedrooms upstairs. The kitchen has a built-in range and oven. Level treed lot, 80x200.
$16,500
MRS. CROSS
386-7521

UNIVERSITY AREA
THREE BEDROOMS
DINING ROOM
PLUS PATIO

This eleven-year-old basement bungalow with drive-in garage is worthy of your immediate inspection.
PRICE, TERMS, $16,950
Please call
STAN COSGRIFF, 386-7521 anytime or Res. 388-5878

YOU WOULD BE ALL WET

Were you to dive into this fine swim pool but you wouldn't be all wet investment-wise. First of this near-new bungalow is in a mighty fine area; unique sunken living room, sizeable dining. It's a woman's kitchen with built-in luxury stove and oven, etc., and a brilliantly planned adjoining family room. From the double carport your swinging go-go friends may go directly to a reception area than to the special rumpus room and spirits bar. There are three sets of plumbing, sundeck, workshop, etc. Roads like $40,000, but happily only
$26,900
Good terms.
DAN GARSIDE
386-7521

GO SUBURBAN!
MODERN HOME AND
A GREEN VALLEY

A spacious modern home with 24-ft. living room, large kitchen, three bedrooms, two bathrooms and an extra large rumpus room in the high basement. Sun trap, patio and double carport. Overlooking 4½ lush green acres framed by white fences. Ideal for horses or prize beef. Fine modern barn. An excellent property in every respect.
$30,000
ERIC GRAHAM
386-7521

DELIGHTFULLY
DIFFERENT

and elegant is this large 5-year-old home of unique design. Situated in a high location with trees and better quality homes with large gardens. There's a 25-ft. living-dining room with large stone fireplace at one end, 4 bedrooms (good size), double plumbing and a large family room on the main floor. Altogether there's over 1,800 sq. ft. of well planned living area. There's a beautifully landscaped partly rocky garden which is easily maintained. This is TRULY DIFFERENT. You must get inside this one to tell. It's impossible to judge this one by driving past.
Phone MRS. PEPE BROWNE
386-7521 anytime

$29,950 WITH TERMS

INDIVIDUALITY
AND A MILLION
$$$$$$$$$$$
SEA VIEW

and a most impressive home that is custom designed and richly appointed. The 24-ft. living room is enhanced by its floor-to-ceiling white marble fireplace and beautiful wall-to-wall carpeting. The kitchen with built-in oven and range and a utility area screened by louvered doors is particularly pleasing. There is a separate dining room, and three bedrooms. The large master bedroom has one wall of closet area and an adjoining two-piece bathroom. The main bathroom is a showplace! Downstairs there is ample room for rumpus room and two additional bedrooms. Large naturally treed lot and a minimum of gardening. See this superior home at
$39,900
ERIC GRAHAM
386-7521 anytime

GORDON HEAD
CLOSE TO
UNIVERSITY

Over 1200 sq. ft of luxurious living tucked in amongst towering arbutus trees. Three bedrooms, full basement, plus many built-in quality features. This brand new N.H.A. home is yours for as little as $3,452 down, $22,600 full price. For more information call 386-6191.

Easapt Construction Co. Ltd.
More homes to chose from nearing completion.

4 IMMACULATE ROOMS, GORGE, oil-o-matic furnace. Garden lot, fruit trees. Asking only $7,500. "Army" Armstrong, Gardner Agencies Ltd., 385-1448, res. 479-2855.

150 HOUSES FOR SALE

ETTEMA REALTY
Old-fashioned, dependable service
1952 Cook St., Victoria, B.C.
383-7115

OAK BAY
Absolutely immaculate older home on Oliver St. 2-bdrms. plus 1 panelled bsmt. room. Living and dining rm. Fireplace. Breakfast rm. Sundeck off the spacious, modern kitchen, built-in range and high oven. Very good basement with extra washrm. Attractive landscaping. Asking $17,900. Phone J. Ettema at 383-7115.

OAK BAY BORDER
No-step 2-bdrm. home on nice quiet street with more similar homes, close to the Jubilee Hospital. Easy electric heat. $6,000 6¾ per cent mortgage. Asking price $12,000. Ideal home. Open to cash offers. Phone J. Ettema at 383-7115.

SHELBOURNE AND KINGS
2-storey, stucco home. Living rm., dining rm., 1-bedrm. and utility on main floor. 4 bedrms. plus a few small rooms upstairs. There is a 3-pce. bathrm. on both floors. Full high bsmt. with new OOM heat. Pair to reasonable condition. A real good home for a large family, for 2 families or for boarding home. Asking price $11,900 with low down payment. Phone J. Ettema at 383-7115.

ROYAL TRUST
Real Estate Sales Department

HOLLYWOOD CRESCENT
VIEW OF THE SEA

Five-room stucco bungalow with oil hot water heating. Durioid roof. Drive-in garage. Through hall, living room with open fireplace, large dining room, kitchen, 2 bedrooms, 4-pce. bathroom. Full basement.
Price $14,800
A. E. COLES, 388-4311
Evenings 382-5752
ROYAL TRUST
1205 Government 388-4311

MODERN HOME FOR
THE LARGE FAMILY

Located on a quiet dead end street near Bannerid Park. 1500 sq. ft. with 3 Bdrms., large rooms on open plan with inside corner fireplace. 4-pce. bath. Basement has additional 3 Bdrms., 3-pce. bath, utility room and 26 ft. Rumpus Room. Double garage, paved drive, landscaped and garden area. Only nine years old. Asking $19,000. For appointment to view call HUGHES at COLONY, 386-3231 or 479-3376.

OPEN HOUSE
FRI., SAT., SUN.
Attractive 3-bedroom, post and beam, split level. Good size family room with fireplace. Large private sun deck or eating area. Close to all schools, stores and bus. $18,500. 3333 Discoe Drive. 479-6868. Private.

FOR SALE OR RENT
3436 KEATING X ROAD
New 4-bedrm. house, vacant for sale or rent. Owner will be on property Sat. and Sun., 10 a.m. to 5 p.m. For information call 382-2980.

NEAR UNIVERSITY - CADBORO Bay, lovely 3 or 4 bedrooms, plus rumpus room. Landscaped, treed secluded, on sewer, close to all conveniences. Builder. 477-2907.

SEAVIEW—GORDON HEAD
Beautiful home, wall-to-wall carpet, lower floor completed. $25,000. 477-4598.

151 COUNTRY HOMES AND PROPERTIES

BRENTWOOD
5-ACRE FARM
3-BEDROOM HOME

See this IMMACULATE NEW AND MODERN BUNGALOW situated on the HIGHEST SLOPES OF THE MALAHAT. LARGE LIVING ROOM and DINING AREA, beautifully panelled with LARGE FIREPLACE and SLIDING GLASS DOORS ONTO THE PATIO in front. Two or THREE BEDROOMS, and COZY DEN, VERY MODERN all ELECTRIC CABINET KITCHEN. OIL HOT AIR FURNACE — tons of water for cultivation of the 1 ACRE of FRESH BERRIES. Top REVENUE PRODUCER, but SUITABLE for SUBDIVISION PURPOSES. 2-CAR GARAGE.
ASKING — $31,500

CENTRAL SAANICH
VIEW PROPERTY
2-BEDROOM HOME

TWO ACRES of cleared and DEVELOPED BEAUTIFUL VIEW PROPERTY overlooking Bazan Bay. The house is situated on the front acre which has 20 fruit PRODUCING TREES and many other SHADE TREES. The rear elevated acre is suitable for the building of an ADDITIONAL HOUSE. The existing home is in A-1 condition. 1,300 sq. ft. FLOOR SPACE with LARGE LIVING ROOM AND DINING ROOM, 2 extra LARGE BEDROOMS with SPACE for EXTRA BEDROOMS IN ATTIC. There is a full height CONCRETE BASEMENT with drive-in GARAGE and NEW HA FURNACE and SPACE FOR REC. ROOM. THE DAY of the week for only $23,500. Easy, Easy, terms.

SIDNEY
10-ACRE FARM
5-BEDROOM HOME

This DESIRABLE PROPERTY is situated in an already FAST DEVELOPING RESIDENTIAL AREA. Is IDEAL FOR SUBDIVISION purposes or operated as a GENTLEMAN'S FARM with a few HORSES. 1½ ACRES ARE IN TIMBER, ONE IN REVENUE PRODUCING HOLLY, the remainder in pasture. The deep well assures AMPLE WATER supply and there is a SEWER to the PROPERTY LINE. The existing FULL BASEMENT home has a LARGE view LIVING and DINING ROOM, FAMILY KITCHEN, HW FLOORS and only 16 years old.
ASKING $42,000
Madge Hole Don Robbins
384-0531 (ANYTIME)
HAGAR & SWAYNE, LTD.

SAANICH PROPERTY
VLA POSSIBILITIES

Located within 3-MILE CIRCLE. Comfortable, modern electric heat. Two bedrooms. Can be easily added to. Acreage cleared with SOUTHERN exposure. PRIVACY with EXCELLENT view. Berries and shrubs. Approx. 2 acres. VERY clean and neat. $15,950 with terms. Phone BILL PALFREY, 386-2008 or 383-4271. J. H. Whittome and Co. Ltd., 706 Fort Street.

IN SIDNEY, ON TWO CORNER lots completely renovated three-bedroom home, nice garden. $10,500. Mr. Elwell, Gordon Hulme Ltd. Ph. 656-1154, 477-3985.

151 COUNTRY HOMES AND PROPERTIES

BRENTWOOD BAY
⅔ ACRE—V.L.A.

Brand-new de luxe home, with a lovely cathedral entrance giving access to both levels.
UPPER:
—2 bedrooms, 4-pce. vanity bath.
—20'x14' living room with fireplace.
—12'x10' dining room, sliding doors to covered sundeck.
—Hardwood floors.
LOWER:
—Space divided for 2 bedrooms, rumpus room, bathroom, plumbed for washer and dryer, OOM heat.
—Paved driveway, carport.
PRICE $21,500

ESTATE SALE—½ ACRE
"ROBIN HILL"

Overlooking beautiful Benvenuto Ave. (road to famous Butchart's Gardens).
This charming older Tudor style home in natural setting of trees and rockeries can be yours if you act quickly!
Two spacious bedrooms with W.I. closets, cosy living room, cheery family size dining room, cheery kitchen, 4-pce. bath, basement, drive-in garage, OOM heat. Many other desirable features. Price? Only $16,500.
To view either of the above please call
385-3435 A. VICKERS 652-2266
P. R. Brown and Sons Ltd.

PARKSVILLE

3-Bedroom (M.B. 16x12) home, family-size room (28x15) with massive Roman brick fireplace and dining area adjacent to modern and compact kitchen. Half basement with oil furnace, also space for recreation room. 4-piece bathroom plus second half bathroom. The guest cottage is made up of 1 bedroom, kitchen and 2-pce. bathroom.
All this situated on 10 acres of natural trees, landscaped garden and complete with fish pond. Full price only $17,500. H-181.

Practically 12 acres—some timber—paved road—utilities, $2,000 cash. A-71.

High on a Hill—12.09 acres—bushland. Have a look—could be your investment. F.P. $2,750. $600 down. A-70.

Nifty small home with ½ acre cultivated—variety of fruit trees. Cottage type house for full crop—village water—close to fine fishing. Full price $7,800. Terms. H-168. Ph. Evan., Mrs. Cox 752-6727.

Victoria residents note—
Ph. Mr. Lundine, 384-8277 weekends.

R. THWAITES AGENCIES LTD.
PARKSVILLE, B.C. PH. 248-8329

"SAANICH PENINSULA"

3.85 ACRES OF ARABLE LAND. MODERN SIX-ROOM BUNGALOW. Full high cement basement with lovely large metal windows. Automatic oil package heating. Copper pipe, heavy electric wiring. Lots of space for extra bedrooms or rec. room. Main floor approx. 1,000 sq. ft. Age 10 years. Taxes $228. 22x17 living room with fireplace, dining room 12x9½, cabinet electric kitchen. 3 bedrooms, one with built-in bunks. 3-pce. bathroom with vanity. Double carport. Fully insulated. Exterior cedar siding, durvid roof. On septic. 243-ft. road frontage. Newly painted inside and out. On municipal water also there is a good well. If you desire country living and would like to keep a horse or some pets and the children, then here is the place! $28,500. Terms. Phone ROY E. HILLS, 385-6741.
Northwestern Securities Ltd.

HORSES? YES!
DELAY? NO!
ACT NOW!

This may go on the first call..

1.6 acres zoned, farm land and right on the edge of town. "Old farm house atmosphere" maintained and yet completely renovated from basement to roof. 14x22 living room, 11x15 dining room, 12x14 kitchen plus bedroom, utility and 4 pce. bath on the main floor. 3 bedrooms and bath on the second floor. All new wiring, plumbing, and automatic oil heat. Twenty fruit trees and good garden soil. This is a brand new exclusive and will not last at $19,500. Call HUGHES at COLONY, 386-3231 or 479-3376.

COME TO THE COUNTRY
AND LIVE!! In this cute cottage. It's absolutely immaculate and needs not a penny spending on it. It has a nice-sized living room with brick fireplace. Three bedrooms, large kitchen with dining nook, 4-pce. bathroom
AND
2 ACRES of beautiful land with fruit trees. An excellent 28x18 greenhouse and potting shed, chicken house AND some seaview! Could be V.L.A.
It's a delight to show, don't miss it!
GEOFF BUCK, BOB HAGUE
385-7761
D. F. HANLEY AGENCIES LTD.

LARGE FAMILY!
SMALL POCKET BOOK
V.L.A. OR N.H.A.

Your chance to own a 1,320 sq. ft. basement home on 1.0 acres in Sidney for $500 down.
Needs some repair and finishing.
$12,000
656-1154 K. DROST 656-3427

GORDON HULME LTD.
Serving the Peninsula
OPEN SATURDAYS
2444 Beacon Ave., Sidney. 656-1154

COUNTRY HOME
APPROX. 3½ ACRES

Lovely little farm with good barn and several outbuildings, the 16-year-old home has nice LR with FP. Two good bedrooms, large kitchen with nook. Part basement, oil pipe heating, beautiful treed and cleared property. Price $29,950. View by appointment.
R. F. Harris, 383-7174 or 477-2998
F. N. CABELDU LTD.

RETIRED? FISHERMAN?
VLA?
BRENTWOOD BAY—$12,950

Half acre of land with seaview, close to marinas, on bus route. Well built 3-bedroom home, suitable for expansion.
John Williams 385-3411
KER & STEPHENSON LTD.

MILL BAY
Beautiful retirement home. One acre land. Excellent view. $18,000. Call CARMAN ANGUS, 385-2471, Johnston & Co., res. 477-4586.

SIDNEY REALTY LTD.
Specialists in retirement properties in Central and North Saanich
Phone 656-2622 Sidney

151 COUNTRY HOMES AND PROPERTIES

INFORMATION AND ASSISTANCE IN THE SELECTION AND PURCHASE OF PROPERTIES IN SIDNEY AND NORTH SAANICH

SPARLING at SIDNEY
REAL ESTATE—INSURANCE
656-1622

EVENING TELEPHONES:
MR. BRADLEY, 656-5183;
TOM SPARLING, 656-2883;
J. C. L. EDWARDS, 656-1306

COMMONWEALTH
TRUST COMPANY
REAL ESTATE DIVISION
623 Yates Street 388-5155

12-ACRE FARM
PLUS REVENUE

This farm is a delightful combination of treed areas, riding trails, open fenced paddocks and is ideal for horse lovers with two barns and adequate water. The well renovated house is designed as a self-contained suites or as a family home with 4 bedrooms and 4 baths. Close to schools and bus this unique farm gives a real opportunity for country living within easy driving distance of the city. Price $25,000. C. Warren, 384-8798 or 386-5153.

SIDNEY
Apartment site, 2 acres, close in on sewer. 1 block from waterfront. Phone for particulars.

CENTRAL SAANICH
Very desirable 60 acres, gentle slope, cleared. Phone for particulars.

ROYAL OAK
3-bedroom house on ¾ acres. Full cement basement, Oil-o-matic heat, close to services. Good value. $18,500

SIDNEY REALTY LTD.
656-2622
W. D. McLEOD, 656-2008
J. A. BRUCE, 656-2023

SAANICHTON
4.5 ACRES

Bounded by 3 roads — on piped water, makes this an ideal location for future subdivision. Now has 4 acres under strawberries and logans. A solid older home — up and down duplex. Could be a single dwelling. 2 bedrooms each floor. 100 amp service — separate meters. Asking $25,000.
ADELINE NICHOL
386-4401 or 652-2690
Shirley Philips Homefinders Ltd.

SAANICHTON
4½ ACRES

Four acres under strawberries and logans — ideally located for roadside stand — bounded by 2 roads. Large older home — up and down duplex — 2 bedrooms each — separate meters — 100 amp. service — ranges and fridge included. This has terrific possibilities as a future sub-division.
ADELINE NICHOL, 386-4401.
Shirley Philips, Homefinders Ltd.

WANTED
I have clients for a 2 or 3-bedroom home with acreage. If you are considering selling your property please phone or write now to ALEX MacLEAN, 385-4271. J. H. Whittome & Co. Ltd., 706 Fort Street.

20 ACRES—TREED
PROSPECT LAKE RD.

Bordering golf course. Some lake views. Excellent terms. F. COLOMBIN, 383-7276.
Town & Country Realty Ltd.

ATTRACTIVE RETIREMENT home in Sidney, small lot, neatly landscaped. Two bedrooms, living room with fireplace, $8,900. Mr. Elwell, Gordon Hulme Ltd., phone 656-1154, 477-3985.

NEW HOME UNDER CONSTRUCTION, 2 bedrooms, basement, electric heat. Acreage, suitable retirement or good auto court site. Island Highway at Cobble Hill. Phone 743-5278.

152 WATERFRONT PROPERTIES

SEAFRONT CHARM

Older 4-bedroom home on 12 interesting acres with 298 ft. of beautiful seafront overlooking Stuart Channel and the Islands. Property surrounded by evergreens for privacy, easy access, excellent water supply — acreage lends itself to subdivision possibilities or keep as one block. Small 3-bedroom cottage for weekend guests or permanent rental, other outbuildings. Home modern in all respects with new oil heat, heavy wiring, etc. Recent death in family forces sale of this clear title property. Full price $28,000, your terms may suit. To view this exclusive listing please contact BOB TURNER now at 746-6161, evenings and weekends 749-3404.

COWICHAN LAKEFRONT

Fine 3-bedroom, full-basement home on 1.71 acres with 100 ft. of lakefront — Home in excellent repair, large attached carport-sundeck facing the water, large separate workshop-boathouse, excellent water supply, approx 21 g.p.m. Good access. Full price just $19,500, terms. I have several other listings, eg., framed cottage on 100' lakefront at just $8,500, 1½ acres of beautiful treed lakefront with impressive view at just $4,500, terms. Don't lose out when summer comes, phone BOB TURNER now at 746-6161, evenings and weekdays 749-3404.

COWICHAN
RIVERFRONTAGE

Beautiful 3-bedroom fully modern home in excellent repair inside and out, choice property with 100 ft. finest riverfront facing top fishing pool on the river. Large master bedroom features full wall window facing water, family living room with cozy fireplace, modern cabinet kitchen, attached utility. Large garage with attached boys' "hide-away," property fenced. Well priced at just $17,900, terms. Live life in the country by phoning BOB TURNER now at 746-6161, evenings and weekends at 749-3404.

J. H. WHITTOME & CO. LTD.
Duncan, B.C. Phone 746-6161

100' GLEN LAKE FRONT
.70 ACRE V.L.A.

Charming, rambling older bungalow, 24' LR, FP, French drs. to sunroom. Large family kit., 2½ bedrooms. Utility, surrounded by fruit trees and lovely garden. Full price $19,500. Ruth E. Hutcheson, 384-9818, 478-8536.

C. N. MONTAGUE CO.

UP ISLAND — 10 ACRES — LAKE frontage cottage. $15,000, terms. Victoria Press, Box 307.

152 WATERFRONT PROPERTIES

EXCLUSIVE
WATERFRONT LISTING

Your sun, sports loving family will enjoy this roomy family residence. Just a short drive from the city — more than ½ acre of parklike seclusion, with approx. 330' of beach frontage on the lake. There's a cottage house, boat dock and diving raft. Boating, fishing, swimming, golfing on the nearby, new, golf course, or just relaxing on the lawns makes this a dream home. A large new living room with a raised field stone fireplace. Dining room, family size kitchen and 4 bedrooms, rumpus room and well equipped laundry show that this home was designed for family living. A "walk-around" sundeck opens off the dining room and overlooks the lake. This is a hard to find VLA location and could not be replaced at only $29,500. View by appointment only. Call CHARLIE PIMLOTT, 477-6483, or Peter Kugener, 383-5158. Northwestern Securities Ltd.

SPLASH
SHAWNIGAN LAKE
(Over ½ Acre)

Plan your summer of swimming and water skiing now and what could be better than a year-round bungalow with over 145 ft. of waterfront on Shawnigan Lake. Not a cottage but a well-planned home which brings city comforts to the lake front. Three large bedrooms, 22x17 panelled living room, with heatilator fireplace, modern electric kitchen and separate dining area, 3-piece bath and part basement.
PRICED TO SELL AT
$14,950
An excellent summer home and winter rental, don't miss this opportunity. For further information and appointment to view call
ROBERT J. MIKITKA
386-7521 anytime
BOORMAN INVESTMENT Co., Ltd.

350' SHELTERED
WATERFRONTAGE
CHARMING FAMILY HOME
APPROX. 4 ACRES

One of the finest properties available on the Peninsula, has absolute privacy and deepwater anchorage possibilities. A most interesting 6-room home with triple plumbing, spacious sunken living room, lge. dining room, master bedroom and bath ensuite. Den and 3 other bedrms. Stabling for 3 horses, small orchard. Exclusive listing. Asking $78,000. Please call Mr. Custance, 385-3481.
SWINERTON, STEWART CLARK LTD.

220 FT. WATERFRONT
NORTH SAANICH

Secluded 2 acre property with easy access to the beach. Sweeping sea views, 11 years old, two bedroom home with large living room with heatilator fireplace, cabinet kitchen with large eating area, sewing room. Full cement basement, OOM heating. Asking $40,000, but see it and make an offer. No drive bys.
GERRY HUTTON
BUZZ MAINPRIZE
384-0531 (ANYTIME)
HAGAR & SWAYNE, LTD.

SHAWNIGAN LAKE
50' LAKEFRONT LOT
EAST SIDE

Situated just south of Hamilton Boat Rental. Good lake frontage. $5,250.

EAST SIDE
Views of Lake and access, 4 rms., veranda on 2 sides. East side opposite Hotel. Presently rented. Estate Sale Asking $4,500. Please call Mr. Custance, 385-3481.
Swinerton, Stewart Clark, Ltd.

SHAWNIGAN LAKE

FULLY FURNISHED WATERFRONT COTTAGE. QUITE NEW. NATURAL WOOD PANELLED LIVING ROOM WITH GRANITE FIREPLACE. BEDROOM, BATHROOM, CABINET KITCHEN, MODERN PLUMBING, ELECTRIC HOT WATER, RANGE AND FRIG. 50' WATERFRONT WITH BOATHOUSE AND LANDING. GOOD BEACH. SOME TERMS ON PRICE, $12,900. CALL JOHN JAMES, 382-2157, ANYTIME.
WESTERN HOMES LTD.

CHALET ROAD
WATERFRONTAGE

Thinking of building your dream home? If so this one-acre property is ideal. Pioneer in the existing 3-room cottage. Swim and fish a little, and watch your dream become reality. To view contact Russ Fitzsimmons or Larry Wagner, 385-8411.

KER & STEPHENSON LTD.

WATERFRONT
½ ACRE LANDSEND RD. Water, lights, phone. $13,650, $6,000 down. WILLIS POINT. 218 ft. on water. $7,800. Easy Terms.
SMALL LOT ON WATER. $11,000, ½ cash.
Exclusive
Allan Kinsman, 383-4068
G. RANDALL LTD. 384-8169

MAPLE BAY—45 ACRES
2,000 FEET SEAFRONT

Lovely sea view and seafront property located at Arbutus Point, Maple Bay. Many rocky promontories. Excellent salmon fishing in adjacent waters. Lots of possibilities or good hold. Terms. Price $95,000. Call Mr. Hope, 385-5355 anytime. B.C. Land and Insurance, 622 Government St.

10 ACRES — WATERFRONT
SALT SPRING ISLAND

Forming part of a beautifully protected harbour, this well-treed property is ideal for resort or residential purposes. Approx. 3 miles from Ganges Harbor, this property is in demand at only $19,500. Call Gordon Stevenson at 383-4294. Bastion Square Properties.

BEAUTIFUL WATERFRONT LOTS on Cowichan Lake — lots of privacy on these large secluded lots — perfect for swimming and boating — all have beautiful view of the mountains — So hurry and make your enquiries now by phoning the owner, 748-8738.

SUMMER COTTAGE
497 lake frontage. Good swimming. Boat float. Well treed lot. Only $5,900. Contact CHARLIE PIMLOTT, Northwestern Securities Ltd., 383-6741 or res. 477-6483.

4 WATERFRONT LOTS
Delightful views, all cleared, easy access to reach. Priced from $6,400 to $6,900. Excellent rural location. Please dial Cliff Stretch at 382-8145 or 383-7434. Victoria Realty Ltd.

WATERFRONT HOMES
This type of property, over the years has shown to be in constant demand. We have waterfront homes from $24,500 to $98,000. Henry Hope of Dalbys, 385-9741 anytime.

4-BEDRM. HOME, FRIG AND freezer included. Lake frontage, own water rights. Cash sale only. 744 Youbou Rd., Ph Youbou 743-5738.

152 WATERFRONT PROPERTIES

WATERFRONT
EXCLUSIVE

PICTURE WINDOWS in LARGE LIVING ROOM, DINING ROOM and BREAKFAST NOOK afford an UNOBSTRUCTED PANORAMIC VIEW of the Gulf Islands and Mt. Baker. Convenient MODERN KITCHEN has an ABUNDANCE OF CUPBOARDS. The 2 BEDROOMS, 2 FIREPLACES, FULL HIG

153 WANTED TO BUY HOUSES

NEED 3-BEDROOM HOME
PREFER BASEMENT
PAY UP TO $19,000
IN ESQUIMALT

ALSO
3 - 4 BEDROOM
IN SAANICH

FOR CASH OR
CASH TO MORTGAGE
URGENT
PLEASE CALL
LLOYD ELLIS
385-6145

WANTED

(1) Possession about July 12—Shelbourne to Gordon Head, 3-bedroom, basement home, around $20,000 with about $4,500 down.
(2) Possession July or later—South Oak Bay between McNeil and the Avenue. Good older home, 4 bedrooms, about $20,000, all cash. Replies treated confidentially. Thank you. Mr. Simpson, 384-8128, res. 385-7369.

WANTED BY END OF MAY

2 or 3-bedroom home in Cadboro Bay with dining room, between $20,000 and $25,000.

3- or 2-bedroom home in Esquimalt (preferably Saxe Point area). Urgent!

Please call Frank Butler, F.R.I. 479-7277.

Pemberton, Holmes, Ltd.
384-8128 1803 Government St.

MY CLIENTS ARE SCREAMING FOR HOMES

I AM COMPLETELY OUT OF LISTINGS DUE TO N.H.A. FINANCING OF OLDER HOMES. I can get you cash for your older home if it is on a standard serviced lot. This is a fast moving market SO PHONE ME RIGHT AWAY AND GET READY TO MOVE. Mr. Bill Hodgson, 383-6117 or res. 383-6363. Standard Realty Ltd.

WINE CELLAR

Executive from the mainland will need home by July. Hobbies are gardening, woodworking and the making of fine, dry wine. 3 BR and full basement. Preferences — Esquimalt, Oak Bay or Gordon Head. However any good area will be considered. Price range $20,000 to $25,000. Please call MRS. DORA ROWE for an immediate inspection. 386-2334 or 386-5281. COLONY REALTY LTD.

WANTED

3 or 4 bedroom "older" home. Renovated. Any good area.
3-bedroom home with suite in basement.
3 bedroom home, Northridge or Lake Hill.
2 bedroom, full basement home under 15 years. Immediate inspection.
Phone RAY SMITH, 386-6741 — Northwestern Securities Ltd.

WANTED

(1) Possession about July 12—Shelbourne to Gordon Head, 3-bedroom, basement home, around $20,000 with about $4,500 down.
(2) Possession July or later—South Oak Bay between McNeil and the Avenue. Good older home, 4 bedrooms, about $20,000, all cash. Replies treated confidentially. Thank you. Mr. Simpson, 384-8128, res. 385-7369.
PEMBERTON, HOLMES LTD.

Urgently required 4 or 5-bedroom older type home, or 3-bedroom with potential of renovation or extension to provide minimum of 1700 sq ft. of living space plus basement. Lot should provide a degree of privacy. Oak Bay, Cadboro Bay or Gordon Head preferred but not mandatory. Cash or cash to first mortgage. Call Mr. Southward or Mr. Anderson, 384-8128, Pemberton, Holmes Ltd. anytime.

CASH CALGARY BUYER

Requires 3-bedrm home. No objection to 2 plus good high dry basement. Will pay up to approx. $16,000. Prefer Rockland. Call MR. JAMES, ISLAND HOMES LTD., 385-7968, or res. 592-6797.

A LAVENDER LADY REQUEST

Wanted for client — 3-bedroom basement home, preferably in walking distance to town, up to $18,000.
MRS. LAVENDER
385-4281 Rithet Agencies Limited

CASH — CASH — CASH FOR YOUR HOME

Any shape, any size. We have clients who will buy your home today. If suitable for postal or remodelling an offer can be obtained in 24 hours. Call Jack Mears 385-7768 anytime. Mears & Whyte Oak Bay Realty Ltd.

HOUSES WANTED WANTED NOW!

Older home, 2-4 bedrooms, needing repairs, low down payment, buyer waiting.
BILL HUGHES or DOUG BOWEN
at 386-4284 anytime.
Boston Square Properties.

WANTED! WANTED!

Investor will buy your house for cash if realistically priced. Any district. For a prompt inspection and quick decision call DON MESSAGE NOW.
477-3713 or OFFICE 383-7101
D. F. HANLEY AGENCIES LTD.

MOVING TO AN APARTMENT?

The Simcoe, Victoria's Prestige address will buy your House and transfer part of your equity as prepaid rent. Balance in CASH. 385-3111.

CLIENT IN WHEELCHAIR

requires duplex or house with view. Cash. POSSESSION TO SUIT VENDOR.
384-5313 Mr. Betts 386-5888
C. N. MONTAGUE CO. LTD.

WANTED 2-BEDROOM

full basement, dining rm., home, road, lot large for dog, on sewer, up to $ below, will pay up to $18,000 cash. Please call STAN SAGE, res. 384-4347, bus. 385-6271, J. H. Whitmore & Co. Ltd., 730 Fort Street.

S.O.S.
(Cash buyer.)

3 bdrm. full basement, OOM heat, near St. Andrew's St. in James Bay or Fairfield close to park. URGENT. Les Forbes, 382-3341, 385-6234 anytime.
Quadra Realty Ltd.

CASH CLIENTS

Will pay all cash or cash to mortgage for your 2 or 3-bedroom home with basement, if possible. Call Victor Wood, 386-5656 or 479-6906.
Byron Press Realty

LARGE HOUSE WANTED, SUITable for owner to live in and also have housekeeper room or suites. If you have something that may be suitable, please phone 384-8627 anytime. S. Hargrave Realtor.

WILL TRADE MAN'S DIAMOND ring valued $1,275 with certificate, as down payment or sell on 2 or 3-bedroom home with oil heat or new house. 385-6717.

GOOD FAMILY HOME, SUITABLE for 3 grown daughters, approximately $14,000. Principals only. Possession January. 386-7026 or 592-5081.

¼ ACRE, ELK LAKE VIEW. Suitable for VLA. $7,000. Phone owner, 652-5447.

LOT — BERNSIDE-MARIGOLD area. $1,800. 479-5304.

153 WANTED TO BUY HOUSES

COLWOOD-LANGFORD

Newer 3-BR home urgently wanted for Campbell River family. Call Winifred Knox at 386-2281 (anytime).

I have the clients if you have the house, and I need YOUR home to work on NOW! For instant service call MRS. FRASER, 477-1411.

3 Bedrm. full bsmt. home for my HANDY ANDY client in any good area. Call JEAN KOWALSKI, 386-6828.

Family home close to school and bus. BETTY SILVER, 386-2988.

PLEASE HELP young family wanting 3 bedrms. Esquimalt area $14,000 to $16,000. Quickly call IRENE DALZIEL, 386-6862.

Large family needs 4 bedrms. Older home large lot. $16,000 to $17,000. Call IRENE DALZIEL, 386-6862.

Retired couple from Fort William, Ont. want 2 bedrmd., den, lge. liv. and dining. Oak Bay, Cadboro Bay, Gordon Head. Up to $20,000 cash. Call MARY HOLIZKI, 386-5776 or 386-2281.

I desperately need a couple of 3 BR HOMES within city or near a bus line. URGENT. URSULA LA LONDE, 386-2281 or 384-6756.

TO SELL NOW CALL
COLONY REALTY, 386-2281

2 OR 3 BEDROOMS

Client would like to see home not presently on the market. Must be in a nice district and fairly close to schools. If thinking of selling please call Mr. Clare Belcher at 384-6953 or 383-2988.
A. BERNARD & CCO. LTD.
655 Fort Street

WANTED FOR CASH

1. Modern 2-bedroom bungalow approximately $17,000. Close in.
2. Older 2-bedroom cottage; approximately $10,000. Automatic heat. Victoria Press, Box 235.

WANTED IN FAIRFIELD OR OAK Bay, 2-3 bedroom, full basement house. $4,000 down, up to $18,000. Private purchaser. 386-6888.

WANTED—OLDER HOMES NEEDing repairs between $4,000 and $10,000. Olympic Realtors Ltd., Don Butler, Office 478-1708 Res. 477-8220.

URGENT

1 or 2-bedroom house
Telephone Grant, 382-5488.

PLASTERER WANTS ANY HOUSE needing repairs, price no object, any district. Quadra Realty. 479-4324.

FOR JULY, 3-BEDROOM HOME near schools. $2,000 down or VLA purchase. Box 480, Borden, Ont.

WAR-TIME HOUSE WANTED (OR similar). Cash. 384-8627 anytime. S. Hargrave Realtor.

154 PROPERTY FOR SALE

SHAWNIGAN LAKE COTTAGE PLUS 2 LOTS

These properties are located near the village and close to the lake. Call me for further directions.

1. COTTAGE — 3 rms. renovated, new bath fixtures on village water. Only $6,500 with 70'x120' lot.
2. LOTS — Each approx. 120'x77', village water. Cleared. Priced at $3,900 each.

RON SCATTERGOOD
Magar & Swayne Ltd. 384-8531

METCHOSIN VIEW LOT

80x230 ft. level and cleared. Good exceptional at 7 per cent and possible terms from present owner. ASKING PRICE $5,500. 386-5535 LEN COOK.

B.C. Land and Investment Agency

EXPERIMENTAL FARM V.L.A. — ½ ACRE

High sloping cleared seaview lot. Close to school — on Sidney water line. Sold it now at price of $4,750 with
ERIC PORTER
384-8128 386-6566
S. W. Anderson Ltd.

CHOICE WATERFRONT

Lot on Pender Island. Seventy feet of waterfront with good beach and partially cleared for building, water piped to property. Asking $6,500. Call JERRY McGRATH, 386-5966. Northwestern Securities Ltd.

GORDON HEAD

Almost 3 acres of good arable land suitable for eventual subdivision. $10,000 cash. Call
384-8128 Mr. Greene 385-9755
Pemberton, Holmes Ltd.
1803 Government St.

LOT PORTAGE INLET

APPROX. 97'x115'
$3,500
Phone RAY SMITH, 386-6741
Northwestern Securities Ltd.

SECLUDED LOT

Among the trees in the Rumiomond Area 80'x200', level and close to all conveniences. Phone WALLY MILLIGAN, 386-6371, J. H. Whitmore & Co. Ltd., 730 Fort Street.

½ ACRE LOTS $3,950 EACH

These lots are on a gentle slope, nestled amongst overgrown Glengyle of the sea. Situated on the East Saanich Rd.-John Dean Park Estates.

Call Frank Newton at University Realty Ltd. 477-1821 for more information.

60x120 INDUSTRIAL ZONED LOT in Rock Bay with full basement, 3 bedroom house rented at $90 per month. Ideal for light industrial use at full price at $28,500, or owner will hold to suit tenant on lease basis. Please call ERNIE LINDBERG 386-5656 or 386-6720. MAYFAIR REALTY LTD.

INVESTMENT MINDED!!!
COLWOOD LOT
$500 DOWN
Balance at only $30 per month. Full price $3,995. DOUG BAVINGTON, University Realty, 477-1821 or 386-5697.

SHAWNIGAN LAKE

2 lots, one with 165 ft. lake frontage. Ideal spot for home. On W. rd. near school. $35,000. Will consider trades. J. M. Tyrley, 598-3535; even. 598-3962. B.C. Land.

ACREAGE

Less than 5 miles from town. 5 acres, well treed, lots of seclusion for only $4,000. For details please call FRANK ROBINFIELD, 386-6656 or 479-1650. MAYFAIR REALTY LTD.

CITY LOT

$8,200

60'x120'. Level, no rock. Cy Shearing, 383-5681. J. A. Henderson Realty Ltd., 383-9141.

TEN MILE POINT

Approx. ½ ACRE, VIEW PROPERTY. $18,000. LOU BLOOMFIELD, 386-7333 or 477-6911
MAYFAIR REALTY LTD.

SEWERED LOT

60x120 flat and surrounded by new homes. $3,950. Low Mortlet. 386-7276 or res. 658-5375.

Town & Country Realty Ltd.

LOVELY ARDMORE LOT WITH partial sea view. VLA. ½ acre, 100x281, near golf course. $2,375. Mr. Howell, Gordon Holme Ltd., 656-1134, 479-8888.

ARDMORE

Beautiful waterfront lot. Nice beach. J. C. I. Edwards, 656-1506. Sparling Real Estate. 656-1402.

SUTTON RD. LOT

Sewered, 75'x164', prime location, walking distance to all levels of school. 382-5343.

BUILDING LOT — 50'x120'. LIVingstone off Mount Douglas X Road. $2,900. 386-3601.

CLOSE TO SIDNEY, .9 ACRE, partly treed. Lovely water and Mount Baker view. Owner. 656-2823.

VLA-APPROVED—¾-ACRE LOT ON Bow Rd. $4,750. 386-8664.

LOT FOR SALE,
1570 Arrow Road.

154 PROPERTY FOR SALE

SOOKE SEAVIEW

3 Lots
$2,295 each — $300 down
Balance $30 per month

Near village, level, cleared lot, water and blacktop driveway. For further information call MRS. DORA ROWE, 383-2334 or 386-5281. COLONY REALTY LTD.

ALSO LANGFORD

½-acre — $9,000 with terms

Level, partly treed, well-drained on city water. Near shopping and schools. MRS. DORA ROWE, 383-2334 or 386-5281. COLONY REALTY LTD.

PANORAMIC SEAVIEW GONZALES

Are you a Cliff Dweller? Then see this spectacular sewered lot, 70x130 average. Plans to the value of $300 included. Priced to sell at

$9,350
with terms.
Contact R. Fitzimmons. 385-3411

KER & STEPHENSON LTD.

SAANICH PENINSULA

Approx. 1 acre level, cleared land. Piped water, perc. test approved. On bus line, close to schools and shops. Price $5,000.

1.0 acres of gentle sloping land. Quiet country area. Good drainage. Price $5,750.

Lge. view lots, close to schools and on bus line. Price $4,500 to $4,900.

For details on any of the above 386-5465 AL VICKERS 655-2369
F. R. BROWN & SONS LTD.

GORDON HEAD ! 2 N.H.A. LOTS ! SEWERED !

1—CHARTWELL DR., 80'x115', level lot, no rock, lovely location $4,700
2—SAN LUIS Pl., 70'x130', level, new area, fully serviced $4,300
See our signs! Custom-built plan financing arranged by us!
CALL NOW! LEN WARDLE at 386-5656 DEAL DIRECT WITH FRASER CONSTRUCTION LTD.

L.T. INDUSTRY. Cleared One full acre. $25,000.

3 Acres, Pat Bay Hiway, near Royal Oak. $25,000.

1.28 ACRES ZONED. One block Colwood Corner. Terms. $12,000.

9 Acres HARTLAND ROAD. Beautiful block of land. Natural. $19,500.

1.5 ACRES KEATING CROSS ROADS. Commercial. $7,500.

Allan Klemman, 382-4893
G. RANDALL LTD. 384-8109

VLA PROPERTIES!!!

I have several good open properties, ½-acre to 18 acres qualified for V.L.A. Price $8,250-$4,900. Also some good homes on ¼-acre to 1 acre, ranging from $12,000 to $15,500 with and without basement. They qualify.
384-4962 D. L. Macdonell 386-5326
B.C. LAND

VIEW LOT

HOVEY ROAD
V.L.A. APPROVED
Level lot, pastoral view. Over ½ acre. Full price

$3,500

Call D. Ohlser, 478-4861 res.
A. BERNARD AND CO. LTD
655 Fort Street 384-8135

BUILDING LOTS

• Sidney NHA approved. 60x132, $2,025.
• Qualicum Beach, 75x175—$1,700.
• Portavilla waterfront—$5,000.

DON PATTERSON
386-5773 or 386-6765. Northwestern Securities Ltd. (Branch Office).

2 LOVELY TREED LOTS

Situated on Mount Douglas Cross Road just off Cedar Hill Road. Each lot .5 of acre. Only $1,950 each.
Call Pat Hope, 386-5055 anytime
B.C. Land, 912 Government St.

PROPERTY IN VIC WEST

Two lots in Duplex Zone — Rubner at Catherine. Make an offer.
John Wilkinson, 385-5421.

KER & STEPHENSON LTD.

SIDNEY LOT, 60x207, FT.—WATERmains; level, cleared; some sea view. $1,950.
386-5284 E. Drost 656-2657
GORDON HOLMES LTD.

$ $ $ $ $ $ $ $
Immediate cash for lot. Phone RAY SMITH, 386-6741. Northwestern Securities Ltd.

NHA INTERESTING VIEW LOT. Close to Blenkinsop area. $3,500. 386-7185 evenings.

BY OWNER. PANORAMIC SEAview on Lochside Drive. 386-6384.

$1,200, TERMS. LARGE VIEW lots, Florence Lake. 383-3022.

155 PROPERTY WANTED

UNDEVELOPED Vancouver Island property, from 5 acres up. Phone or write REX W. HUGHES, 386-5231 or 479-3094.
COLONY REALTY
655 Fort St.

CASH FOR YOUR ACREAGE AND LOTS
We want to build on them, we mean business!
Lemar Construction Co. Ltd. Phone 386-6191 anytime.

WE WANT AN APARTMENT SITE CLOSE IN. WE PAY CASH. KAE API CONSTRUCTION CO. LTD. 386-6191.

$1,000 CASH FOR A GOOD BUILDING SITE FOR A HOUSE. NEW RESIDENTIAL AREA. PREFER SEWER. PRIVATE. 598-3836.

Lots or acreage in any area
Victory & Sons Ltd.
385-1293 383-2615

SERVICE MAN WANTS 1 TO 5 good arable acres on reasonable terms. Victoria Press, Box 315.

BUILDER NEEDS LOTS
386-3460

CASH NOW FOR LOTS
Gitmaxe Const., 477-1924

CASH FOR YOUR LOT. REPLY Victoria Press, Box 318.

156 ACREAGE FOR SALE AND WANTED

TIME TO BUY

1.9 ACRES:
A nice homesite on a westerly slope with a rural valley view. Price $4,500.
1.5 ACRES:
Treed property, secluded land, near Mount Newton. Price $3,150.

J. P. H. EVANS
Bus. 386-3435 Res. 477-4452

• • • •

WATERFRONT ACREAGE

EAST SOOKE. 2.4 acres with 160 ft. of waterfront. Beautifully treed. Price $11,500 with only $2,000 down.
SOOKE. 2.5 acres with 200 ft. of waterfront. Lovely building site. Price $12,000.
EAST SOOKE. 4.8 acres with 204 ft. of waterfront and partially built cottage. Price $12,000 on terms.
LANGFORD. 1.5 acres with 190 ft. of frontage on Goldstream Ave. Price $1,500.
MILLSTREAM RD. 10 acres with lake frontage. Price $27,500.
For acreage phone George Lea, 479-2608, 385-9464.
— P. R. Brown & Sons Ltd.

3 ACRES CLEARED ALL FENCED PASTURE NORTH SAANICH

Ready to BUILD ON, subdivide or hold for INVESTMENT. Very suitable for VLA. Good access and only a few hundred feet from fully paved road. Deep Cove area. Priced at $9,900.

JOHN BISHOP
384-8331 (24-hr. SERVICE)
MAGAR & SWAYNE, LTD.

CASH FOR ACREAGE ADJACENT to sewer, Rasapi Creek. 386-6231.

156 ACREAGE FOR SALE AND WANTED

1 acre Shawnigan Lake $2,500
¾ acre Glen Lake waterfront $6,500
⅔ acre Shawnigan with house $6,900
13 acres Twin Creeks $11,500
½ acre William Head waterfront $11,000
80 acres Sooke River waterfront $45,000
88.7 acres East Sooke waterfront $85,000
13 acres East Sooke $15,000

HOPE NEWTON, 382-4626
Rithet Agencies Limited

40 REASONS FOR BUYING

40 Acres in North Saanich, adjacent to Pat Bay Highway. 2,130 feet road frontage. All level with some treed areas. Municipal water to property line. Terms available. Don't phone for price and location, unless you wish to make money.

Mrs. Brawnell 652-1755

C. G. Kesterman & Co. Ltd., 386-4161

LOTS — ACREAGE ½ ACRE — 100 ACRES

Lots and acreage —treed or cleared — in Central and North Saanich. From $2,000 an acre up.

JOE ISHERWOOD
BUZZ MAINPRIZE
384-0531 (ANYTIME)
MAGAR & SWAYNE, LTD.

SPARTON ROAD

9 Acres of excellent holding property
ONLY $8,500

VIEW ROYAL

4.00 Acres at $2,500 per acre

COLIN MUNRO
386-2671 (anytime)
Johnston & Co. Ltd.

METCHOSIN 1¼ ACRES

Approx. 200' frontage on Happy Valley Rd., just east from RMC. Lively stream. Ex-homesite (home destroyed by fire). On water and power line. A bargain at only $1750. (Terms to suit). Exclusive. Mr. Seeber, Res. 386-2075.

A. BERNARD & CO. LTD.
655 Fort St. 384-8135

CEDAR HILL LOT

Last lot available on Persimmon Place (opposite 1205) High location at end of cul-de-sac. Quality home area, excellent buy at $4,450.

RUDY ROST
384-0531 (ANYTIME)
MAGAR & SWAYNE, LTD.

SUBDIVIDERS SPECULATORS

4.3 choice acres in Central Saanich, high view land, ½ block from Centennial Park, ready for immediate subdivision. Includes a 5-yr.-old 2-bedroom home. Land now used as a logonberry farm. Good buying at $27,400. Call GEORGE CHAN at 386-2935 or 383-9416. Mayfair Realty Ltd.

HORSES — HORSES
HOLDING PROPERTY
SUBDIVISION
20 ACRES
LARGE OLD RESIDENCE
MAGNIFICENT VIEW
CENTRAL SAANICH
$35,000
386-1134 K. DROST 656-2657
GORDON HOLMES LTD., SIDNEY

SAANICH PENINSULA 5 ACRES

Situated on sunny slope. Ideal for subdividing. Full price

$32,000

EXCLUSIVE AGENTS
A. BERNARD & CO. LTD
655 Fort St. 384-8135

COMMONWEALTH TRUST COMPANY
REAL ESTATE DIVISION
623 Yates Street 388-5155

2.6 acres (Beaver Lake way) inside 5-mile circle, high, some rock, nicely treed, secluded. Price $5,900.
C. Warren, 386-5135, 384-9795

BUY ACREAGE

(a) Near Brentwood — 6 acres plus, good land, 600 ft. frontage on Main Road. $2,850 per acre.

(b) 2 level acres — nearly all cleared. Some light bush. Near Chalet on Tolmie Road. $2,650. Good Terms. Call R. COX, 386-2481.

Sutherlin, Stewart Clark, Ltd.

ACREAGE

Over half an acre of cleared, level land. Located about 2 miles from Victoria. Could be subdivided into lots. Price only $2,600. Phone ROY E. HILLS, 385-6741. Northwestern Securities Ltd.

5 ACRES

All cleared and level. North Saanich. Top location, close to town of Sidney. Some improvements on property. $15,500. Jay Rogers, 477-4320 res.; or 386-6741 anytime. H. G. Dailey & Co. Ltd.

3 GOOD PROPERTIES for sale. 4 acres at the end of East Rd. (View Royal). Sloping property, partly treed, with water. View. 4 acres on Keatings X Rd. Level, cleared, gravelly land. Both properties $15,500. Call J. MOORE, ISLAND HOMES LTD., 386-7925.

$250 WILL HOLD

Close to TWO ACRE lots — treed. FOUR LOTS LEFT. For details, F. COLOMBIN, 386-7276
Town and Country Realty Ltd.

WIDE SEA VIEWS—METCHOSIN
Approx. 8½ acres to be sold in one parcel. Excellent subdivision potential. Price $20,000 (terms). Principles only. For information call 386-8288.

ACREAGE FOR SALE!
Large or small, with or without home. Building lots, etc. Call GEORGE CHAN, the specialist in Land. 386-2935. Mayfair Realty Ltd.

10 ACRES ON WEST SAANICH Rd. Trade for late model car. Full price $25,000. 479-4888.

157 COMMERCIAL PROPERTIES

CITY CENTRE INDUSTRIAL OR COMMERCIAL SITE

Five or six city lots in the centre of downtown Victoria with frontage on 3 streets and rail spur. Ideal for redevelopment as warehouse, retail or wholesale operation. Full price $25,000 net net. Enough land up to a total of 12 lots available if desired. Call Jack Mears, 385-7768 anytime. Mears & Whyte Oak Bay Realty Ltd.

• • MUST SELL • •

Out of State owner must sell 1.1 A. Bellevue, Wash., C-1 zone. 200 ft. frontage on freeway. 15 min to downtown Seattle. Courtesy to brokers. Perkins, P.O. Box 9436, Pasadena, Calif.

ZONED LIGHT INDUSTRY

No. 1 on Simcoe St. next to old immigration bldg. 60x120. Easily made into parking lot. Price $,000. No. 2, 501 Dupplin Rd. Lot 50x150 by railway siding. Has old house on. Price $7,500.
Call Pat Hope, 386-5055 anytime.
B.C. Land, 912 Government St.

158 FARMS FOR SALE AND WANTED

EXCEPTIONAL

This 97-acre farm has 30 cleared acres of pasture land well fenced and has two all-year creeks plus a fine waterfall running through which provides a continuous supply —considerable timber also on the balance of acreage—plus 2 barns for cattle, sheep or horses—plus a new modern three-bedroom bungalow well located, allowing an excellent view over the property plus a cottage — at the asking price of only $42,500 you are only paying $430 per acre which includes all the buildings and timber, etc. For further particulars phone or write ERIC BURTON, Robinson Agencies Ltd., Duncan. Phone 748-8135 even. or holidays 748-1862.

158 FARMS FOR SALE AND WANTED

FRANK WHITTAKER FARM SPECIALIST

FARMS AND ACREAGE

2-bedroom home newly decorated on 12 acres close to Duncan. All cleared and including 32x75 greenhouse and out buildings. Fruit trees, shrubs, etc. Ideal for farm, subdivision or just for a hobby property. Only $21,950.

24 acres, sea view overlooking Cowichan Bay, passed for subdivision. Water and road to property. Only $17,000. ½ acre lots selling from $2,900 to $5,000.

6-bedroom home near new on 10.7 acres $90,000.

124 acres, 70 cleared, $61,500. Terms.

200 acres and all farm buildings. 3-bedroom home. $130,000. Terms.

13 acres all equipment, herd and quota. 3-bedroom home and all necessary buildings. $40,500. Terms.

FOR FARM LISTING AND SALES PHONE

FRANK WHITTAKER
384-0531 (ANYTIME)
MAGAR & SWAYNE, LTD.

DAIRY FARM?

1. Looking for large herds and milk quotas, modern machinery and dairy equipment, plus fertile land and good buildings? Consult the Dairy Farm Specialist JACK BAILEY. 7 established farms to choose from.

2. 40 acres close to Victoria would make ideal horse ranch. Trail rides and riding school on small beef ranch. Stream through property, small modern home, new barn and all fenced, plus $50,000 worth of machinery and all for the low asking price of $80,000 on terms.

3. Fruit and eggs. The finest land, house and buildings on the Island. 5,000 laying hens and large well-established orchard. Asking only $65,000 on all cash terms.

Contact JACK BAILEY,
746-6589 or 385-6741 for appts to view.
Northwestern Securities Ltd.

LIVE ON A FARM

All or part of 130 acres. Qualicum-Parksville area, ½ mile off Highway to Alberni. Owner living in semi-retirement, farm is not operated, you can find a market for many products. Steak could thrive here. Ideal future for family group. 4-bedroom Bungalow, basement, furnace, own water supply, hydro light, barn, some fencing, good drainage, 44 acres with hides. $65,000. 72 acres $51,500 some cleared and second growth, could be hunter's headquarters, owner will consider Victoria Home as part payment, or terms. Please discuss this with Mr. Cribb at George Randall Ltd., 386-8288 or evenings at 386-1952.

LADYSMITH

13 Acres of fine farming land with endless supply of water. A good 3-bedroom, all-basement house, hardwood floors throughout. Automatic heating. Priced at $29,900 with excellent terms, being clear title property. For details phone ETHEL MARVERY, 386-2656 anytime. MAYFAIR REALTY LTD.

WANTED SUITABLE FARM. Interested persons to work and set up modern mink farm that should move from present location. Experience not necessary. Give full persons' and farm details. Reply Victoria Press, Box 294.

159 GULF ISLANDS PROPERTIES

SALT SPRING ISLAND

View property with power and water from $1,500—$150 down and $60 per month.

2 acre seafront, 120 ft. beach $6,000 —$600 down and $60 per month.

15 acres, 700 ft. roadfront, $6,900.

1 acre near beach, seaview, power and water. $1,250—$125 down and $25 per month.

For all your real estate needs call, collect or write

JIM SPENCER
SALT SPRING LANDS LTD.
Ganges, B.C.

Phone 537-2615 or 537-2134

SALT SPRING LANDS LTD.
Largest Gulf Islands Realtor
Box 69, Ganges — Phone 537-5515
Established 1929

BIGGEST

SELECTION

OF

BICYCLES . . .

MOTORCYCLES . . .

SEE

CLASSIFICATION

65

AND

66

IN

THIS

PAPER

159 GULF ISLANDS PROPERTIES

BEAUTIFUL PENDER ISLAND 240 WATERFRONT

3 acres partly treed, unobstructed view of Navy Channel 4-room home. Living room with heatilator fireplace. Good water supply. $12,900 with terms or will trade for home in Saanich.

200' waterfront, 8½ acres, good beach. Can be subdivided. $25,000, terms.

375 acres, over 2 miles of waterfront. Southwest exposure. $225 per acre. Low down payment.

3 secluded lots, over ¾ acre each, western exposure, piped water. Gravel beach. Priced from $2,000 to $4,000.

47 acres, view property, near beach access. Suitable for subdivision. $13,000.

2½ acres, 170' waterfront, unobstructed view of Navy Channel. 2-BR home, outbuildings, ½ mile from wharf and store. $16,500.

Compact 2-BR basement home. Living room with Heatilator FP. Cabinet electric kitchen. Modern bath. Sunporch, garage. Fruit trees. Situated on over ½ acre. Only $8,900.

Two-bdrm. fully-furnished home on paved road. LR with fireplace, sunroom, mod. bath. Near beach access. $7,900.

MAYNE ISLAND

5 lots at Miners' Bay, only 5 minutes' walk from Government Wharf and Store. $2,600 to $5,500.

FRED McLAUGHLIN
384-5687, 479-6815 Ettema Realty
1803 Cooil St., Victoria, B.C.

COMMONWEALTH TRUST COMPANY

Real Estate Division
623 Yates Street 388-5155

PENDER ISLAND

New 2-bedroom cedar log house on 3 acres of woods overlooking beautiful Hope Bay. Large living room has a natural rock fireplace and hardwood floors. Modern kitchen with dining area has stainless steel sink, arborite counters, loads of cupboard space. 3-pce. Pembroke bath, utility room with double laundry tubs, electric hot water, 220 wiring, range — included. Price $15,600. Down payment $2,500. Please call

WANDA STARR
386-5158 or 479-2880

SALT SPRING ISLAND

SEVEN ACRES with attractive new home nearly completed AND a cottage all for the full price of only $23,500.00.

Waterfront lot in beautiful Fulford Harbour. 198 ft. frontage. Good exposure and lovely view. Full price $5,000.00 cash.

NINETY ACRES near Ganges, absolutely the loveliest view you will see anywhere. Full price $18,000.00 for quick sale. Terms.

Please contact Howard Byron at DOUGLAS HAWKES LTD. 817-A Fort Street. Phone 384-7128 or (res.) Ganges 537-2654.

SALT SPRING ISLAND

Golf Course frontage ¾ acre lots, water, power, roads. Attractively treed. From $3,500.

17 ACRES BERRY LAND

Part for sale, balance lease. Water rights and lake frontage.

Call W. W. Waddell, 537-5517
Douglas Gage, 384-8126
Pemberton, Holmes Ltd.
1803 Government St.

LAND REGISTRY ACT SECTION 160

In the matter of MUNSHE SINGH, NIHAL KOURA JOHI., Certificate of Title 28-6814-1 and Lot 132, Block 9, Section 4, Victoria District, Plan 152.

Proof having been filed in my office of the loss of said Certificate I HEREBY give notice of my intention at the expiration of one month from the first publication hereof to issue to the above-named a Provisional Certificate of Title in lieu of such lost Certificate.

Any person having information with reference to such lost Certificate is requested to communicate with the undersigned.

Dated this 21st day of March, 1967, at the Land Registry Office, Victoria, B.C.

J. V. DICASTRI, Registrar,
Victoria Land Registration District.

NOTICE TO CONTRACTORS

SEALED TENDERS will be received by the undersigned for alterations and additions to

DURRANCE ROAD ELEMENTARY SCHOOL

Drawings, specifications, forms of tender and detailed instructions to bidders are available to General Contractors at the office of

CLIVE D. CAMPBELL, ARCHITECT
1118 Blanshard Street
Victoria, B.C.

on or after 2 p.m., Tuesday, April 25th, 1967.

A returnable deposit of Twenty-Five Dollars ($25.00) is required for each set of drawings and specifications. Tenders must be good for thirty (30) days. Tenders must be accompanied by a bid bond in the form prescribed, which binds the tenderer and the surety in the amount of Twenty-Five Hundred Dollars ($2,500.00) at the time of tendering. A performance bond and a labour and material payment bond, each in the amount of fifty per cent (50%) of the contract price in the form prescribed, must be provided by the successful tenderer prior to the award of the contract. Certified cheques will not be accepted.

Contractor's attention is drawn to the clause in Instruction to Bidders on depository bids.

The lowest or any tender not necessarily accepted.

Tenders must be made out on the forms supplied by the Architect, addressed to the undersigned and delivered to the offices of the Board not later than 4 p.m., Wednesday, May 17th, 1967.

Mr. A. G. Blair
Secretary-Treasurer
School District No. 63
Saanich, B.C.

Mailing Address: P.O. Box 160
Sidney, B.C.

NOTICE TO CONTRACTORS

Sealed tenders for each of the following contracts for site preparation work on the Peace Pondage Waterway Improvement Project will be received by the undersigned up to 2:30 p.m. (Pacific Daylight Saving Time) May 24, 1967, and opened in public at that time:

[illegible] C-44: An area containing 28 acres, more or less, on Wicked River, about 68 air miles west of Hudson Hope.

[illegible] C-89: An area containing 30 acres, more or less, near the Peace River, about 28 air miles west of Hudson Hope.

[illegible] C-102: An area containing 30 acres, more or less, on Sukunka Creek, about 66 air miles west of Hudson Hope.

[illegible] C-103: An area containing 27 acres, more or less, on Bernard Creek, about 38 air miles west of Hudson Hope.

[illegible] C-104: An area containing 230 acres, more or less, on Clearwater Creek, about 30 air miles west of Hudson Hope.

[illegible] C-106: An area containing 34 acres, more or less, on Pardonet Creek, about 44 air miles west of Hudson Hope.

[illegible] C-107: An area containing 142 acres, more or less, on Halfeache River, about 48 air miles west of Hudson Hope.

[illegible] C-108: An area containing 83 acres, more or less, on Schooler Creek, about 34 air miles west of Hudson Hope.

[illegible] C-109: An area containing 230 acres, more or less, on Carbon Creek, about 32 air miles west of Hudson Hope.

Plans and specifications may be viewed or obtained after April 24, 1967, from the District Forester, Prince George, B.C., or Engineering Service Division, British Columbia Forest Service, Parliament Buildings, Victoria, B.C.

Plans may be viewed on or after April 24, 1967, at Provincial Government Plan Viewing Room on 14th Floor, Dominion Bank Building, 207 West Hastings Street, Vancouver, B.C.

Each tender must be made subject to the Conditions of Tender and on the forms and in the envelope supplied, and be accompanied by a certified cheque or a bid bond in an amount equal to five per cent (5%) of the tender price.

Plans may be obtained on payment of a plan deposit per contract of $10.00 (non-refundable).

The lowest or any tender will not necessarily be accepted.

F. S. McKINNON,
Deputy Minister of Forests.
Parliament Buildings,
Victoria, B.C.
April 17, 1967.
File—[illegible] C-44, C-89, C-102, C-103, C-104, C-106, C-107, C-108, C-109.

ARE YOU A LUXURY CAR OWNER?

DO YOU GO FOR COMPACT CARS?

ARE YOU THE Family CAR TYPE?

DO YOU GO FOR SPORT CARS?

ARE YOU ECONOMY CAR MINDED?

are you the UTILITY type?

Check the advertisements in your local daily newspaper for the car you want priced to suit your budget!

THE DAILY COLONIST

Our Principals

Mount View Stresses Enjoyment

★ ★ ★

Huddleston

School should be an enjoyable experience.

This is the belief of Robert Huddleston, principal of Mount View senior high and, when indicated, through counselling and guidance he tries to make it so for all his students.

Mr. Huddleston was born at Ulverston, near Blackpool in England, and at the age of three came with his family directly to Victoria.

TWO MONTHS

His first two months of school were spent at the old Tillicum school at Tillicum and Burnside, then everyone moved to the present building a couple of blocks away.

From there he went to Victoria high, then to college at Craigdarroch Castle and on to Normal School on Lansdowne. Subsequently he attended summer sessions at University of British Columbia.

All of his teaching career has been spent in the Greater Victoria area, beginning with the last two months of a term at Cloverdale.

CEDAR HILL

In 1931 he went to Cedar Hill where he taught for two years, then spent three as principal of Prospect Lake.

Next came three years as principal of the old Royal Oak School following which, in 1939, he attained his university degree.

In a somewhat unusual arrangement, he divided the next two years, teaching social studies in the mornings at Mount View, and geography in the afternoons at Mr. Douglas high.

Thereafter, however, he "settled in" at Mount View, teaching mathematics and social studies.

VICE-PRINCIPAL

He became vice-principal of the school in 1956, and was appointed principal in 1962. Since then his pride in the school has intensified, especially in the achievements of its students. A case in point was the recent school drama festival, in which Mount View's entry was produced, staged and directed entirely by students, without teacher-help.

Mr. Huddleston is another whose hobbies are typical of Victoria: fishing, boating and gardening.

There are two younger Huddlestons—a son studying at the University of Washington and a daughter working in Vancouver. —E.M.S.

U.K. Critic:

Journalism In U.S. 'Appalling'

WASHINGTON (Reuters) United States newspapers were criticized Friday by Cecil H. King, chairman of London's Daily Mirror, as too bulky, unreadable, unmanageable and without a message.

Addressing the American Society of Newspaper Editors, he also had some comments on Canadian-born publisher Lord Thomson "whose concept of the newspaper . . . is much nearer to your own than mine is."

"The American newspaper is the shabbiest product in the land which has shown the world how the best designed and most elegantly furnished goods can be produced cheaply for the masses," he told the editors.

LOW QUALITY

The quality of journalism in the U.S. was low. There were excellent American correspondents abroad and in Washington "but their news dispatches are sometimes quite appalling, long, loose, rambling and repetitive—an array of dry facts, meaningless to the ordinary reader."

"Can one learn journalism in a college?" he asked. "There is an old American saying that if you need a book to learn to make love, you'd better forget it. Perhaps the same is true of journalism."

However, King said he did not believe it was the journalists who were at fault. It was the system, the tradition.

HE WAS ASKED

"The quality of your print . . . is deplorable. Papers are difficult to read and dirty to handle.

"Perhaps the worst important feature of the American newspapers are the editorials. One sometimes wonders whether they are written by computers."

King said he had been asked to be critical.

The Kick Was Missing

OULU, Finland (UPI) — It was bought and sold as whisky, it was in whisky bottles, but you never felt the kick of it.

Somehow, embarrassed officials explained, water had been poured into bottles, labelled as whisky by the Finnish state liquor monopoly. It was sold for half a day as whisky in a newly-opened package store in Oulu.

Bible Translated Into Liverpudlian

LIVERPOOL, England (UPI)—A new translation of The Bible, written in Liverpool dialect, will be published next month with a cover showing Jesus Christ on a cross wearing a flat cap, open-necked shirt and dungarees.

★ ★ ★

"Frogive yer enemies," says Christ in the new version. "Y'll punish more dat way den if yer clocked 'e. So feed him if 'e wants scoff; give him a bevvy if he's thirsty."

Scoff and bevvy, to Liverpudlians, means food and drink.

"The book is aimed at the working man," said Church of England Vicar Richard Williams, 36, who prepared the 30,000-word volume.

"Christ has a working class background and I decided to show him in this context," the vicar said.

Days Later—No Message

No Leads Left in Boy's Kidnapping

BINGHAMPTON, N.Y. (UPI) —A strapping Boys' Club swimming instructor and the fourth grader he is accused of kidnapping Monday have vanished without a trace, authorities said Saturday.

Police and FBI agents said they were unable to find a clue to the whereabouts of John Wood, 24, a 6-foot-4, 200-pound bachelor, and 9-year-old William Layton.

George Palino, director of the Boys' Club where Wood taught swimming, said that Wood and the boy had been "close" during the swimming lessons.

CALLED AT SCHOOL

"It was more of an older brother or father relationship," Palino said.

Police said Wood called for the dark-haired boy, one of seven children of Mr. and Mrs. Burton Layton, at the Benjamin Franklin elementary school Monday, telling school officials he was to take him to a dentist.

Wood had frequently done errands with the boy in the past, officials said.

Wood's car was found near a train and bus station Tuesday and a kidnap warrant was issued for him Wednesday, but after that authorities were stalled. They said Wood had worked for a real estate firm here but quit his job before disappearing.

The child's parents said they had received no ransom note or any other communication. Layton, a driver for a dairy firm, said police told them "only to sit by our phone, wait and hope."

The father said the apparent kidnapping took the family by surprise. Wood, he said, "seemed like a heck of a nice guy."

PLANNED AHEAD

Detective Capt. Philip Vanderbeck said the kidnapping apparently was "planned well in advance" because Wood had left his job, in nearby Vestal, N.Y., several days earlier.

The car was found parked at the Erie-Lackawanna train station which is close to the city's Greyhound and Trailways bus terminals, but authorities were unable to determine whether Wood and the boy had boarded a train or bus.

Decision Drags

Pipe Line Needs U.S. Permission

WASHINGTON (CP) — Trans-Canada Pipe Line Limited will have to start expanding its all-Canada line to the east unless it gets a go-ahead late in May for an alternate route via the U.S., a spokesman told the Federal Power Commission.

Chairman Lee White of the U.S. commission commented the process of reaching a decision among the five members is "often painfully long."

LATEST STAGE

The exchange came at the latest stage of Trans-Canada's efforts, in conjunction with American partners, to get more Alberta gas to expanding Ontario and Quebec markets through the cheaper route south of the Great Lakes.

Export sales in the U.S. would also be made.

White warned, too, it would be unrealistic for any of the main parties in the long and controversial case not to expect court litigation whichever way the commission decision goes.

PUSH AHEAD

Trans-Canada and its allies said they will push ahead with their $200,000,000 U.S. plan if given the green light without regard to possible court challenges.

Trans-Canada's main partner is American Natural Gas of Detroit, each owning half a subsidiary formed to operate a line 989 miles from Manitoba to southern Ontario and Sault Ste. Marie, Ont.

Northern Natural Gas of Omaha is a major competitor which wants to cut itself in on the arrangement. It has threatened it may go to court if it fails.

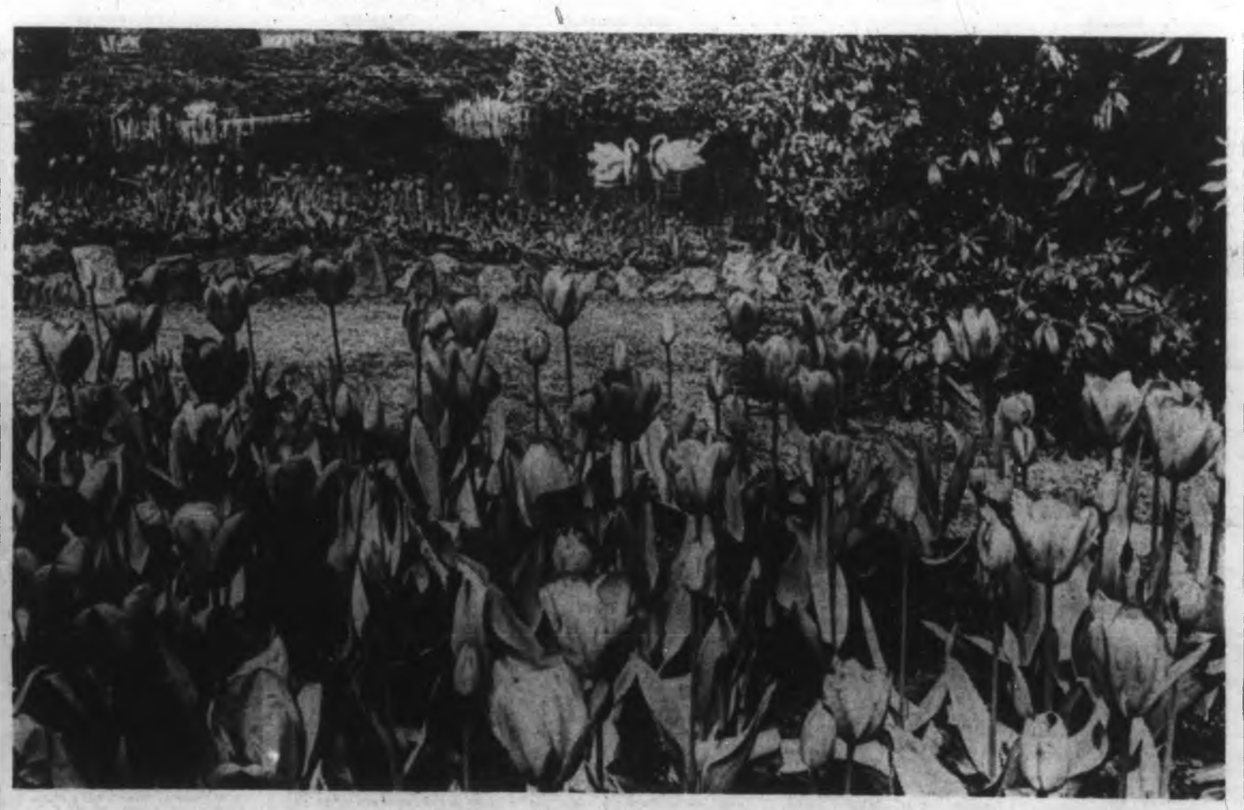

Mirrored Beauty In Garden

Idyllic setting of full blown tulips, pair of carefree swans and greenery reflected in rippling pool is this quiet corner of grounds at Government House, where Lieutenant-Governor Pearkes and Mrs. Pearkes reside.—(Jim Ryan)

'Standby' Joins Pickets

Pickets without problems, United Fishermen and Allied Workers' Union members George Garron, left, and Elgin Neish, right, ham it up with "standby picket" James, centre. The men are on picket on wharf near the foot of Yates while the UFAW is on strike seeking written agreement of trawler boat catch shares. —(Kinsman)

Hydro Towers Going Up Soon

VANCOUVER (CP) — B.C. Hydro has awarded contracts totalling $6,330,000 for the erection of towers along an 84-mile section of its second 500,000-volt Peace River transmission line from Portage Mountain Dam to Kennedy, a station on the Pacific Great Eastern Railway line.

SHORT NOTICE
Sale of
Empress Hotel
APPROXIMATELY
100 HOLLYWOOD BEDS

Having received the instructions from C.P. Purchasing due to Operation Teacup Renovations.

Simmons Deepsleep Mattresses, Box Spring, Padded Headboard and Rails
Price: $20.00 per complete unit

NOTE: THIS IS NOT AN AUCTION

PLACE:
Maynards Warehouse
Second Floor
733 Johnson Street

First Come—First Served
Self Serve
No Refunds — No Exchanges

MAYNARDS
BONDED
AUCTIONEERS
Since 1902
733 Johnson St., Victoria
388-5191
Largest Auction Rooms on the West Coast

IN VICTORIA
MAYNARD'S STAFF
WILL BE ON LOCATION AT OUR
BOAT AUCTION SITE
Gladwell Motors Building,
Pandora at Quadra Streets
CONSIGNMENTS NOW BEING ACCEPTED AT THIS LOCATION
For Auction On May 6th
For Particulars, Call 388-5191

MAYNARD'S REGULAR WEEKLY AUCTION
Thursday, 10 a.m. and 7:30 p.m.
Featuring Furnishings, Appliances and Cars from many Victoria Consignors. Details in Wednesday Papers.

2 VANCOUVER AUCTIONS
Short Notice—Vancouver—Unreserved
BANKRUPTCY AUCTION
Entire Production Machinery, Materials, etc., of
COAST HOMES LTD.
Instructed by GEORGE B. DONALDSON, C.A., Trustee in Bankruptcy for COAST HOMES LTD.

DATE	PLACE	PREVIEW
Saturday April 29, 10 a.m.	2 Ewan Road, Queensborough, New Westminster	Friday, April 28, 9 to 5

Directions: Leaving Tsawassen, turn right off Deas Thruway at Westminster Highway, keep going past Queensborough Bridge exit and follow signs.

Featuring Almost New
Woodworking Machinery
(Mostly single phase)

Including: 2-ton Demag overhead crane; 2 radial arm saws; 6" jointer; 2 table saws; 2 portable saws; swing cut-off saws; 6 Hardfish mallors (air); belt sander; E-Z coaster; 2 panelway saws; door jig, etc.

OTHER MACHINES: 3—200,000 BTU port. heaters; elec. sump pumps; 2 paint compressors; 1 port. compressor; Yale 8B truck; cement spreader; port. cement mixer (elec.), etc.

5 PORTABLE BUILDINGS: Office Building, approx. 66x30, complete with plumbing, elec. heat, lighting, carpets; 8 offices; 2 toilets, washroom And storage room; new incomplete 3 bedroom home; 3 new motel units.

OFFICE FURNITURE AND MACHINERY: Desks; chairs; filing cabinets; bookcases; drawbing tables and lamps; drawbing machine; 2 elec. typewriters; 3 elec. calculators; cheque writer, etc.

MISCELLANEOUS ITEMS: 2 older trucks; production line dollies; wheelbarrows; fluorescent fixtures; fire extinguishers; assorted component parts for model units; door hardware; range hoods; bathtubs; large quantity of nails; insulation; cement.

322 DOORS — 268 ALUMINUM WINDOWS — LUMBER STOCK — PAINT — ETC.

NOTE: Details of inventory can be seen at 733 Johnson Street, Victoria, B.C.

IN VANCOUVER
2-DAY ANTIQUE AUCTION
Wed. & Thur., April 26 & 27 — 7:30 P.M.
1233 West Georgia—3 blocks west of Hotel Vancouver.
PREVIEW: Tuesday and Saturday—9 to 5.

Features:
Valuable and Interesting Assortment of English and French 18th and 19th Century Furniture; Persian and Tientsin Rugs; Large Assortment of Paintings; Grand Pianos; Grandfather Clock; Silver; Sheffield Plate; Pewter; Bronze; Brass; Copper; Fine China, porcelain and Old Pottery; Old Coloured Glass; Cut Glass; Crystal Stemware, etc.

NOTE: Lot by Lot Catalogues Obtainable at 733 Johnson Street Office on Tuesday Morning

MAYNARD'S BONDED AUCTIONEERS
VICTORIA VANCOUVER TORONTO

LUNDS
ESTATE
FURNISHINGS
Removed to Our Rooms from a Cook Street Apartment
By AUCTION
TUES., 7:30 P.M.
And Interesting Lots from Private Consignors
View Monday and Tuesday
FINE QUALITY BRITISH INDIA EMBOSSED CARPET (Cost $585.00)
SEVERAL CHESTERFIELD SUITES
THREE HIDE-A-BEDS
PERIOD-STYLE CHAIRS
DINETTE SUITES
Including a Nine-piece Duncan Phyfe-style Suite (table needs refinishing.)

"Limoges" and Other China, Glass, Platedware, Figures and Ornaments, Swords, Paintings.

TWO METAL OFFICE DESKS and SWIVEL CHAIRS
Near New Single Bedroom Suite, "Vilas" Maple Twin Beds, Dressers, Chiffonier, Bedding, Linens, Large Selection of Small Appliances (Vacuum Cleaners, Floor Polishers), Fold-A-Way Bed, Other Suites.
DE LUXE MODEL REFRIGERATORS
"Moffat" Gas Range, apartment-size, and Other Electric Ranges

Valuable Album of Stamps
(Chiefly Canadian and U.S.)
Canadian Coins

Antique Auction
SOON
CONSIGN NOW!
LUNDS PHONE EV 6-3306
926 FORT STREET

"WHO SAYS THIS YOUNG MAN IS READY FOR RETIREMENT?"

If interested in a newspaper route for your son, call or write the circulation manager of the
DAILY COLONIST

Look at him. Fit as a fiddle. Sixteen years old. A private income. Yet many folks think he's about ready for retirement. They just suppose newspaperboys retire at that age.

Well, the boy you see here isn't beginning to consider giving up his route. He knows when he's well-off. He can handle his route efficiently . . . and it provides him with an independent income of his own.

He's one of the many newspaperboys who hold onto their routes until after high school.

Garden Notes Index

Alphabetical listing, Jan. 1 - Mar. 31, 1967:

African Amaryllis bulbs ..... Jan. 21
Alpine plants ..... Jan. 11
Annuals — varieties of ..... Feb. 4
Aphelandra ..... Jan. 14
Artichoke "Globe" ..... Feb. 12
Asparagus culture ..... Jan. 20
Aspidistra, care of ..... Feb. 4
Azalea culture ..... Jan. 4
Azalea culture ..... Jan. 12
Beans, growing against a wall ..... Jan. 24
Beauty bush ..... Mar. 16
Begonia, varieties of ..... Mar. 3
Begonias, starting in flats ..... Mar. 8
Bees run ..... Feb. 28
Botrytis disease of peonies ..... Mar. 4
Burnover land ..... Jan. 8
Cabbage, new varieties of ..... Feb. 14
Cacti culture ..... Jan. 20
Canadian Rosybloom (rabapples ..... Feb. 28
Centennial flowers ..... Jan. 1
Cherry — "Cheal's Weeping" ..... Feb. 8
Chinese Sacred Lily ..... Feb. 19
Christmas Cactus ..... Feb. 26
Cinquefoil, pruning ..... Feb. 12
Clematis, pruning of ..... Jan. 27
Clematis, varieties of ..... Jan. 20
Coleus failure ..... Feb. 22
Compass plant ..... Feb. 5
Cosmos, Sugar varieties of ..... Jan. 28
Cosmos "Early Sensation" ..... Jan. 1
Cosmos "Early Sensation" Free Seed Offer ..... Mar. 19
Cosmos "Early Sensation" Free Seed Offer ..... Mar. 21
Cosmos "Early Sensation" Free Seed Offer ..... Mar. 23
Cosmos "Early Sensation" Free Seed Offer ..... Mar. 24
Cosmos "Early Sensation" Free Seed Offer ..... Mar. 26
Couch grass control ..... Feb. 19
Crabapple ..... Jan. 1
Cultivation of shallow rooted plants and shrubs ..... Feb. 8
Cypress — Fletcher's ..... Jan. 8
Dahlia tubers—storage ..... Feb. 15
Daphne ..... Mar. 18
Drainage in soggy garden ..... Jan. 7
Easter Lily ..... Mar. 26
Flowering quince ..... Mar. 5
Floral Art, flowers for ..... Jan. 20
Forsythia, varieties of ..... Mar. 16
Foxtail lily ..... Jan. 19
Foxglove "Foxy" ..... Feb. 1
Fruit rot ..... Jan. 31
Garden rotation ..... Jan. 19
Gardenia, spotting from scratch ..... Feb. 25
Gladiolus, All America Award ..... Jan. 17
Gladiolus bulbs, storage ..... Jan. 26
Gladiolus scab ..... Mar. 5
Gladiolus, varieties ..... Mar. 31
Grape Vine—hemorrhaging ..... Mar. 5
Grass — No-mow ..... Feb. 12
Greenhouse plants—winter care ..... Jan. 5
Greenhouse Location ..... Jan. 8
Greenhouses ..... Feb. 15
Hotbed construction ..... Feb. 5
Hyacinths—spring planting variety ..... Feb. 1
Hydrangea—climbing ..... Mar. 5
Impatiens "Ago-Go-Go" ..... Feb. 1
Kerria ..... Mar. 17
Lawson's Cypress ..... Feb. 12
Leaf Curl —treatment of ..... Feb. 3
Lilac suckers ..... Mar. 12
Lilac—varieties of ..... Mar. 16
Marigold "Gold Nugget" ..... Feb. 2
Nerine Culture ..... Jan. 29
Onion sets ..... Jan. 10
Onion sets ..... Feb. 19
Onion sets ..... Mar. 30
Palm trees, sick ..... Jan. 22
Palm, dwarf ..... Mar. 12
Pampas Grass ..... Mar. 5
Passion flower ..... Feb. 26
Peaches from stones ..... Mar. 12
Peonies, prevention of Botrytis disease ..... Mar. 4
Perennial border, plants for ..... Mar. 7
Plants, repotting ..... Jan. 6
Plants, better to transplant when young ..... Jan. 28
Plant nutrition ..... Feb. 7
Pool, new ..... Jan. 29
Potato fertilizer ..... Jan. 11
Primrose pest ..... Feb. 5
Pruning vines and shrubs ..... Jan. 27
Rhododendrons, care of ..... Feb. 4
Rhododendron, red ..... Jan. 8
Rose, Miss Canada ..... Jan. 1
Roses, spraying with Epsom Salts ..... Jan. 15
Roses, pruning ..... Mar. 10
Roses, pruning ..... Mar. 11
Rock roses ..... Feb. 17
Salvia, varieties of from seed ..... Mar. 1
Seaside hedge ..... Jan. 22
Seeds, left over from previous year ..... Jan. 8
Seed catalogues ..... Feb. 1
Seed catalogues ..... Feb. 2
Seed Catalogues ..... Feb. 14
Seeds, germination ..... Mar. 12
Seeds, time for outdoor sowing ..... Feb. 22
Seeds, time for outdoor sowing ..... Feb. 23
Shrubs, sweetly scented ..... Feb. 21
Shrubs, acid loving ..... Mar. 8
Shrubs, uses of ..... Mar. 14
Shrubs for variety ..... Mar. 15
Shrubs for variety ..... Mar. 16
Shrubs for variety ..... Mar. 17
Shrubs for variety ..... Mar. 18
Snapdragon "Centennial Rocket" ..... Feb. 7
Tomatoes, ring culture ..... Feb. 5
Trees suitable for small gardens ..... Feb. 24
Twining plants ..... Feb. 18
Tuliips, droopy ..... Feb. 28
Virginia stocks ..... Feb. 24
Vegetables—new varieties ..... Feb. 14
vegetables ..... Jan. 24
Walls, making use of for growing .....
Waterlilies, varieties of ..... Feb. 16
Winter jobs for gardeners ..... Jan. 18
Yarrow, varieties of ..... Feb. 18

Garden Notes

Old Salts Listed

By M. V. CHESNUT

SEASIDE GARDEN — (A. J., Gabriola Island). There are quite a number of plants which will tolerate salt-laden wind in a seafront garden. Some of the best among the perennials are Achillea filipendula "Gold Plate," about four feet, blooming in July; garden pinks in variety, nine inches, midsummer; Anemone hybrida, three feet, autumn; Armeria (Sea Thrift) 1½ feet, June; Catananche caerulea, two feet, June and July; Echinops ritro (Globe Thistle), Veitch's Blue, three feet, autumn; Eryngium calycium (Sea Holly), three feet, late summer; Hypericum calycinum (Aaron's Beard), one foot, June; Kniphofia, (Red Hot Poker) three feet, summer; Lychnis coronaria (Rose Campion) two feet, summer, and Stachys lanata (Lambs's Ears) one foot, silver foliage.

★ ★ ★

PEACH OR ALMOND — (D. L., Sidney). The peach and the almond are closely related and look very much alike, but the fruit of the almond is harder, thinner and with tougher flesh than the peach, and it always splits open at maturity; the "stone" in its centre is, of course, the almond nut in its shell. From your description, I am quite sure your tree is an almond.

Whether the nuts are edible is another matter — many almonds are too bitter to eat — and about the only way you can find out is to try one. Harvest the fruits after they have split open, remove the nuts, dry off for a few days in a sunny window, then crack the shell of one and taste the nut. Bitter almonds — and peach stones — contain a poison, hydrocyanic acid, but there isn't enough in a single nut to hurt you.

★ ★ ★

DWARF EVERGREEN — (P. E. McL., Victoria). The piece of evergreen you sent me is one of the varieties of Lawson's Cypress, but I can't tell from your specimen whether it is ellwoodii of fletcheri.

This is as good a time as any to transplant your shrub. Before digging it up make sure the ground around the roots is moist, so that when the bush is dug up, a fair amount of soil will cling to the roots. It is a good idea to spray the folinge just before lifting with Wilt-Pruf, a liquid plastic which will help the plant retain moisture while the roots are getting themselves established in the new site.

★ ★ ★

BLADDER SENNA — (G. W., Victoria). It isn't easy to name a plant without seeing it, but from your excellent sketch and description, I think your shrub is probably Colutea arborescens, the Bladder Senna. It grows to about four feet in height, bearing laburnum-like yellow blossoms, and the seed pods burst with a loud pop when pinched.

★ ★ ★

HEDGE WEEDS — (E. A. W., Royal Oak). The new miracle weedkiller, Weedrite, does an excellent job of clearing out annual weeds and grass from under a hedge as it kills all green growth on contact without injuring brown, mature stems. Moreover, it is deactivated on contact with the soil, so it cannot harm hedge or tree roots. However, I don't think it would be effective against the couch grass growing into your hedge.

Couch has perennial, fleshy roots, and while Weedrite would kill the foliage, the roots would only sprout again. For this invader, a better treatment would be Dalapon Grass Killer. Mix at one-half the recommended strength and apply in two sprayings, two weeks apart, giving enough to wet the grass blades thoroughly but without too much drip to the ground. Try not wet the hedge foliage any more than you can help.

ART BUCHWALD and Family Take Trip

Yes, We Have Bananas

It's very hard to be a parent of a teenager these days. You have to keep on your toes all the time. Just the other morning I walked into the kitchen and I caught my son taking a banana out of the fruit bowl.

"What are you doing with that banana?" I shouted.

"I'm going to cut it up and put it on my cereal," he replied.

★ ★ ★

"A likely story," I said. "You weren't going to smoke it, were you?"

"Smoke the cereal?"

"No, smoke the banana, smart aleck. I read all about you kids going around smoking bananas behind your parents' backs for kicks."

He became very interested. "How do you smoke a banana?" he wanted to know.

"You don't smoke the banana. You smoke the skin."

He looked at me in amazement. "What have you been smoking?"

"Now don't try to be smart with me," I said. "You know very well what I'm talking about. You take the skin and scrape it out and then make a paste out of it and then you bake it and then you smoke it."

"What for?"

"So you'll have hallucinations, that's what for. First it was marijuana, then it was LSD and now it's bananas. Don't you kids have any shame?"

"Look, all I want to do is have breakfast. I'll eat the fruit and you can keep the skin if it bugs you that much."

★ ★ ★

"How do I know you didn't scrape off the skin before I came in?" I said.

"Search me," he yelled.

Just then my wife walked in to find out what the commotion was all about.

"I caught him eating a banana," I said.

"Well, what's wrong with that?" she demanded.

"Don't you read the newspapers? Kids all over the country are smoking bananas so they can take trips."

"Take trips where?"

"Wherever bananas will take them."

★ ★ ★

My wife looked scared. "Are you feeling all right?"

"Why does everyone think I'm crazy because I don't want my kids to smoke bananas?" I cried.

"Well, if you feel that strongly about it," she said, "I won't buy any bananas again."

"Sure, and then they'll sneak up to the fruit store and buy them behind our backs. At least this way we know they're getting good quality bananas."

★ ★ ★

"Why don't we let him smoke a banana in front of us to get it out of his system?" my wife suggested.

"I don't want to smoke a banana," my son yelled. "In fact, I don't want to eat my corn flakes."

"That's a good idea. We'll all smoke bananas together and that way we'll know what the kids are experiencing. You're lucky you have modern parents."

I started scraping out the skins and making a paste. Then I baked it and then I chopped it up and passed out three pipes.

★ ★ ★

The three of us sat around the floor of the living room and started to puff.

In about 10 minutes I asked my son what he saw.

"I see Mom getting green."

"That's no hallucination," my wife said.

"You don't look so good yourself," my son added.

"Maybe I didn't bake it long enough," I said.

Five minutes later we all retired to our respective washrooms. This was the "trip" that everyone was talking about.

The Little World of SHEILAH GRAHAM

Steve Back on Track

HOLLYWOOD (NANA) — "I came in with **John Sturges**," said **Steve McQueen**, "and I'm going back with him. We have reactivated The Day of the Champion. We are looking at the footage of the great races we took more than a year ago in Europe. It's good. We will make it next year." Steve had postponed his auto-racing picture when The Sand Pebbles took over-long to film. The postponement, he said, had nothing to do with the rival auto-racing movie, Grand Prix, which I told him him I had found too noisy for my taste. "Our picture will concentrate on the story," Steve assured me. Sturges directed Steve in his first big hit, The Magnificent Seven. Also Never So Few and The Great Escape.

★ ★ ★

David Weiper is drawing heavily on **Nina Blanchard's** model agency for the girls in his Blondes Have More Fun, a TV special. Some of the footage for the fairhaired ladies is being shot in Nina's glamorous office. David is currently producing his first feature movie, The Devil's Brigade, with **William Holden, Vince Edwards, Cliff Robertson, Dana Andrews and Michael Rennie.**

★ ★ ★

Broadway producer **David Merrick**, who has departed after two weeks here, told me before he left, "I always knew that Hollywood was three hours behind New York. After two weeks I'm now convinced that Hollywood is three decades behind New York."

★ ★ ★

Rod Steiger and **Claire Bloom** sold the house in Brooklyn for a big apartment in New York. Claire is on an image-changing campaign — to shake loose from static regality . . . **Andy Williams** is getting competition from his wife **Claudine**. Her record, Hello, Hello, is a hit . . . and to prove how profitable records can be, **Herb Alpert's** company racked up $30,000,000 in earnings for 1966.

★ ★ ★

Leroy Prinz, for so many years at Warners as dance director to **Gene Nelson, Doris Day, Gordon MacRae**, etc., now operates the only circus in the world which travels entirely by air. All the elephants, lions, tigers and all, pile into cargo planes. Another tidbit from Leroy: he knew **Mata Hari** very well, and he says that a close friend in the Lafayette escadrille in the First World War was her last lover. Perhaps **Vincente Minelli**, who is directing Mata Hari on Broadway, should talk to Prinz.

★ ★ ★

Bea Lillie, so good in Thorough Modern Millie, plays the voice of a parrot in Dr. Doolittle. Bea is back in town from her travels on behalf of the picture and a smart producer would star her all by herself in an original story for the screen.

★ ★ ★

Kirk Douglas' wife **Anne** worked at one time as a publicity girl for the Cannes film festival. She persuaded Kirk and **John Wayne** to enter their War Wagon picture out of contest. A bang-up western could enliven the now sedate affair. It used to be more exciting when **Brigitte Bardot** was a starlet at the affair, and when **Robert Mitchum** found himself photographed with a suddenly bare-bosomed beauty.

Winners and Losers

SYDNEY HARRIS

A winner proportions his means to his ends; a loser goes after an elephant with a pea-shooter and after a mosquito with a machine gun.

A winner stops talking when he has made his point; a loser goes on until he has blunted his point.

A winner makes every concession he can, short of sacrificing his basic principles; a loser is so afraid of making concessions that he hangs on to pride while his principles go down the drain.

★ ★ ★

A winner employs his defects in the service of his assets; a loser subverts his assets in the service of his defects.

A winner acts the same toward those who can be helpful and those who can be of no help; a loser fawns on the former and snubs the latter.

A winner knows how much he still has to learn, even when he is considered an expert by others; a loser wants to be considered an expert by others before he has even learned enough to know how little he knows.

★ ★ ★

A winner prefers conciliation to conflict; a loser favors conciliation only when he is afraid of competition.

A winner wants the respect of others, but does nothing with that end in mind; a loser does everything with that end in mind, and therefore defeats his purpose.

A winner's saving grace is the ability to laugh at himself without demeaning himself; a loser privately deprecates himself and therefore cannot publicly afford to laugh at himself.

★ ★ ★

A winner is sympathetic to weakness in others, because he understands and accepts his own weakness; a loser is contemptuous toward weakness in others, because he despises and rejects his own weaknesses.

winner holds fast to goals; a loser keeps his eye only on "results."

A winner resigns himself to the inevitable, but is not immobilized by it; a loser is immobilized by the inevitable, but not resigned to it.

A winner grasps the difference between things that seem similar, and the similarity between things that seem different; a loser sees only label, categories, and customary procedures.

A winner knows that the best thing money can buy is time; a loser keeps repeating that "Time is money," and ends up enjoying neither.

A winner hopes for a miracle after everything else has failed; a loser hopes for a miracle before anything has been tried.

★ ★ ★

A winner goes off the road when he doesn't agree with the direction it's taking; a loser follows "the middle of the road" no matter where the road is going.

A winner, in the end, gives more than he takes; a loser dies clinging to the illusion that "winning" means taking more than you give.

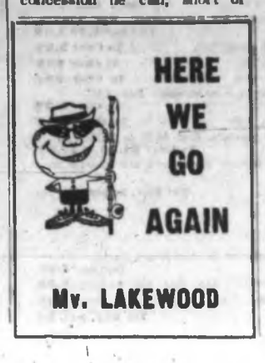
HERE WE GO AGAIN
Mv. LAKEWOOD

VICTORIA'S GREAT STORE, DOUGLAS AND FISGARD. OPEN DAILY, 9 A.M. TO 5:30 P.M. SHOP THURSDAY, FRIDAY, 9 'TIL 9. DIAL 385-1311. JORDAN RIVER, COBBLE HILL, DUNCAN, GANGES, GULF ISLANDS CALL ZENITH 6040 (TOLL FREE)

APRIL CLEARANCE SALE

the Bay

SHOP IN PERSON EARLY MONDAY FOR BIG SAVINGS THROUGHOUT THE STORE... NO PHONE, MAIL OR C.O.D. ORDERS... QUANTITIES LIMITED . . . USE YOUR CHARGE ACCOUNT, PBA OR CDP

Junior and Misses' Dresses ⅓ Off

Junior, Misses, Half Size Dresses—Shifts and 2-piece suits and dresses in assorted fabrics and colors. Sizes 7-18, 10-18, 14½-24½. Last price 9.28 to 14.98. To Clear **8.49**

Junior, Misses, Half Size Dresses—Shifts, pleated styles, 2-piece dresses. Sizes 7-18, 10-18, 14½-24½. Last price 16.67 to 23.98. To Clear **14.00**

The BAY, women's dresses, 2nd

Save ⅓ on Sportswear

Playwear and Swimwear—Swim suits, skirts, slims, shirts, tops. Broken sizes 8-18. Last price 1.89-$10. To Clear **$1-7.50**

Silkron Shells—Brown, burgundy, green. Broken sizes 8, M, L. Last price 2.98. To Clear **$2**

Cardigans and Pullovers—Varied styles in orlon and wool. Sizes 34-40, 40-42. S, M, L. Last price 9.98. To Clear **$8**

Lacey Knit Cardigans—Pink, white, blue wool. Sizes S, M, L collectively. Last price 9.98. To Clear **$7**

Assorted Sweaters to Clear—½ off! Fancy and crochet knits from our regular stock. Cardigans and Pullovers. Broken sizes. To Clear **5.32** to **26.63**

Cotton Shirts—Good assortment with roll and long sleeves. Sizes 10-16 collectively. Last price 3.98. To Clear **$3**

Lanson Sweaters—100% botany wool. Classic short and long-sleeve styles. Sizes 32-42. To Clear **$4-$7**

Skirts and Slims—Linens, wool, stretch slims. Assorted styles and colors. Broken sizes 8-20; (no size 13-14) To Clear **$3**

The BAY, sportswear, 2nd

Women's Shoes ⅓ Off

Casual Oxfords—Pigskin or leather uppers, rubber soles. Beige, tan, black. Sizes 5-10, N, M collectively. Last price 10.98. To Clear **7.98**

Personality Pumps—Brown, black, black patent. Pump and sling styles. Sizes 5-10, AA, B collectively. To Clear **7.98**

Italian Shoes—Leather uppers and soles. Brown, black. Broken size range. To Clear **9.98**

Teen Shoes—Flats and heels in slip-ons and slings. Leather or patent uppers. Broken size range. To Clear **3.98**

Italian Sandals — Wedge heel. White, beige, taupe leather. Broken size range. To Clear **$3**

The BAY, women's shoes, 2nd

Fashion Fabrics ⅓ to ½ Off

60" Straw Weave Rayon—Hot pink, beige, yellow, green. Last price, yd. 3.98. To Clear, yd. **1.99**

36" Cotton Novelty Weave—Floral prints. Last price yd. 2.29. To Clear, yd. **1.15**

36" Rayon Crochet Linen Weave—Pink, yellow. Last price yd. 4.98. To Clear, yd. **2.99**

60" Wool Blend Double Knit—Emerald green, blue, copper. Last price yd. 8.7. To Clear, yd. **3.99**

Assorted Spools of Thread—Last price 19c. To Clear **8¢**

Assorted Buttons—19c to 98c. **Half Price**

Bernina Record Sewing Machine—19 fully automatic patterns. Lifetime warranty. Floor demonstrator. Last price $729. To Clear **$288**

Bernina Cabinet — Arborite finish. Will not mar or mark. Floor model. 1 only. Last price $189. To Clear **$129**

Bionetic Cutting Knives—CSA-approved. Ideal fabric cutters. 6 only. Last price 7.98. To Clear **4.88**

Sally Stitch Dress Form—Size C. 1 only. Last price 13.98. To Clear **10.88**

The BAY, fashion fabrics, 2nd

Jewellery ⅓ to ½ Off

Costume Jewellery—Assorted pins, earrings, necklaces and bracelets. Last price 50c to 2.98. To Clear **25c**

Costume Jewellery, Half Price—Beads, Ropes, Bracelets. Bright spring styles for '67. Last price $1-$2. To Clear **50¢-$1**

Better Jewellery—Assorted Pins, Earrings, Gold Bracelets and Charms. Last price $5-$100. To Clear **2.50-$50**

The BAY, jewellery, main

⅓ - ½ Off Children's Wear

Infants' Dresses and Diaper Suits—Picture pretty white, pink and blue cotton. Sizes 12-24 months. To Clear **2.44-2.99**

Sweat Jackets—Hooded, zip-front style in Madras prints. Sizes 4-6x. To Clear **2.44**

Infants' Gowns—White flannelette, tie back. To Clear, each **77¢**

Boys' T-Shirts—Short sleeves, round or collared necklines. Sizes 4-6x. Last price 1.49. To Clear **99¢**

Face Cloths—White terry squares. To Clear **5 for 44¢**

Boys' Vests—Summer weight, cotton knit. Sleeveless. Sizes 3-6. To Clear **19¢**

Boys' Suits—2-piece. Short pants and jacket in assorted plaids. Sizes 2-6x. To Clear **9.99** and **10.99**

The BAY, children's wear, 3rd

Girls' Wear ⅓ to ½ Off

Girls' Skirts—Pleated orlon with elastic waist. Pink, blue. Sizes 8-14. Last price 5.98. To Clear **4.44**

Orlon Sweaters—Shells and cardigans in white with pink or blue trim. Sizes 8-14. To Clear **2.99-3.99**

Girls' Shirts—Crisp cotton plaids. Sizes 8-14. To Clear **1.44**

Teens' Skirts—Straight cut, side closing, belted. Plaids. Sizes 10-14x. To Clear **1.49**

Teen Jackets—Button front, 2 pockets, long sleeves. Plaids. Sizes 10-14. To Clear **2.49**

Teen Blouses—Sleeveless. Plaids. Broken sizes 10-14x. To Clear **1.49**

Tee Kay Toppers for Teens—Printed and plain blue drill. Zipper fronts, hidden hood. Sizes S, M, L. Last price 3.98. To Clear **2.69**

The BAY, girls' wear, 3rd

⅓ to ½ Off Children's Shoes

Children's Oxfords—Black leather uppers, composition soles. Sizes 8½-4 collectively. To Clear **3.99**

Assorted Canvas Tie Oxfords with rubber soles. Broken size range. To Clear **$1**

Slippers—Slip-on style with fabric uppers, rubber sole. Red, blue. Sizes 11-3 collectively. To Clear **$1**

The BAY, children's shoes, 2nd

Hosiery and Gloves ⅓ Off

Fabric Gloves — Long and shortie styles in beige and white nylon and assorted colors. To Clear **99¢-1.99**

Leather Gloves—Excellent value! Broken sizes . . . so shop early! To Clear **2.99-9.99**

Slipper Clearance—Sling back fashion styles in wine, green, grey and tan. Sizes 5-9 collectively. To Clear **1.99**

Mary Slippers—Many assorted styles and colors. Broken sizes. To Clear **1.99-2.99**

Hosiery—Assorted styles, colors, weights including socks in thigh and knee length. To Clear **49¢** to **99¢**

The BAY, gloves and hosiery, main

Dress Accessories ⅓ Off

Ladies' Blouses—Assorted colors and fabrics, also cotton crinkle blouses. To Clear **1.49-6.99**

Belts—Sleeveless and short sleeves. Sizes S,M,L, coll. To Clear **1.49-2.99**

Scarves and Wind Scarves—Triangles, Mod Ties and head bands, Stole. Assorted. To Clear **49¢-2.99**

Printed Silk Scarves—27" square. Last price $5 to 7.98. To Clear **2.99** to **$5**

Jewel Boxes—Velvet-covered and lined. Two sizes. To Clear **2.99**

Umbrellas—Slim and swagger styles. Nylon cover. 15 only. To Clear **1.88** to **3.88**

Leather Handbags—Black, brown, black patent and suedes. To Clear **6.99-19.99**

The BAY, dress accessories, main

Save ⅓ to ½ Off on Lingerie

Cotton Sleepwear—Shift gowns, baby dolls, long pyjamas, sleep coats. Sizes S, M, L. Last price 5.98. To Clear **1.99**

Quilted Satin Housecoats—Wrap style, shawl collar. Aqua. Sizes 40-44. Last price $17. 6 only. To Clear **9.99**

Brushed Acetate-Nylon Dusters—Pink, blue, aqua. Sizes S, M, L. Last price $20. To Clear **12.99**

Fancy Flannelette Pyjamas—Tunic top, long tapered pants. Pink, blue. Sizes 32-38. To Clear **1.99**

Quilted Cotton Dusters—Plaids and checks. Sizes S, M, L. Last price 8.97. To Clear **5.99**

Kayser Shift Gowns—Nylon sheer over tricot. Shift length with spaghetti straps. Sizes S, M, L. Last price $11. To Clear **6.99**

Nylon Peignoir Sets—Short and full length. Pink. Small, medium sizes. 6 only. Last price $40-$55. To Clear **26.67-36.67**

The BAY, lingerie, 2nd

⅓ Off Foundation Garments

Lady Bulwer Panty Girdles—Long leg. White and nude lycra. Broken sizes. 15 only. Last price $8. To Clear **5.99**

Flexette Corselettes—Size 36 only. Short and average. 11 only. To Clear **$5**

Famous Name Brand Assortment of Bras—Bandeau, cotton, lace, contour. Broken sizes. To Clear **$1** to **1.99**

Girdles and Panty Girdles—White lycra. 6 only. Last price 12.95 to $13. To Clear **7.36** to **8.66**

The BAY, foundation garments, 2nd

Budget Store Clearance

Ladies' Wear

Ladies' Sleepwear — Gowns, shortie pyjamas in flannelette and cotton. Sizes S, M, L. Last price 1.89-$2. To Clear **99¢**

Ladies' Bras—White cotton. Bandeau and padded. Sizes 32-38, A, B, C. Last price $1. To Clear **39¢**

Ladies' Cotton and Corduroy Bell Bottoms—Sizes 8-16. Last price 99c-1.98. To Clear **49¢-99¢**

Ladies' Cotton Blouses and Shells—Sizes 10-18. Last price 1.98 To Clear **88¢**

Turtle-Neck Pullovers—Black and white nylon stretch. Sizes S, M, L. Last price 1.97-2.97. To Clear **1.48**

Family Footwear

Ladies' Runners—White and colored canvas oxfords. Sizes 4, 5, 9, 10 only. Last price 1.47. To Clear **99¢**

Men's Acton Shoes—Oxford and slip-ons. Black, brown leather. Broken sizes 6-12. Last price 9.97. To Clear **8.88**

Ladies' High-Heel Dress Pumps—Beige, white. Broken sizes 4-9. Last price 4.98. To Clear **3.88**

Girls' Wear

Girls' Terry T-Shirts—Broken sizes 7-14. Last price 97c. To Clear **48¢**

Size 7-14 Girls' Culottes—Denim. Last price 1.68. To Clear **99¢**

Size 7-14 Tailored Blouses—Sanforized. Last price 1.47. To Clear **99¢**

Disposable Diapers—Medium size. Last price 87c. To Clear, dozen **48¢**

Girls' Playsuits—Slim and short sets. Sizes 2-6x. Last price 1.97. To Clear **99¢**

Sunsuits—Cotton and terry. Sizes 2-3x. Last price 97c. To Clear **48¢**

Vests—White cotton. Sizes 2-24 months. Last price 67c. To Clear **38¢**

Boys' Cotton Pants—Half boxer waist. Broken sizes 4-6x. Last price 1.97. To Clear **99¢**

Girls' Dresses—Pretty cottons. Broken sizes 7-14. To Clear **1.99**

Men's and Boys' Wear

Men's Cotton Pants—Hip rider, Dak and belt-loop styles. Broken sizes. Last price 4.97. To Clear **99¢**

Boys' Safety Raincoats—Bright orange, yellow. Sizes 12 and 14 only. Last price 2.97. To Clear **1.99**

Men's 42" Nylon Parkas—Waterproof, rubberized canvas in camouflage M,L,XL. Reg. 6.97. To Clear, each **1.99**

Boys' Thermal Underwear—Tops and bottoms in white insulated cotton. Broken size. Last price 2 for 1.98. To Clear, each **79¢**

Boys' Sportshirts—Madras Patterned short sleeves. Henley collar, broken sizes. Last price 1.49. To Clear, each **79¢**

Men's Ankle Socks—SUBS of higher priced line; stretch Nylon and cotton. Last price 87c. To Clear, pair **49¢**

Staples

Shower Curtain Rings—Fancy patterns in plastic. Assorted colors. Last price 97c. To Clear **49¢**

Printed Blankets—White with blue or pink floral design. Satin bound. 72"x84". Last price 3.88. To Clear **2.49**

Boxed Towel Sets—Assorted terry. Last price 1.98. To Clear **99¢**

The BAY, Budget Store, lower main

Stationery ⅓ to ½ Off

Paper Tablecloths—40"x40", 54"x90", each **10¢**; Or To Clear 4 for **25¢**

Boxed Stationery— To Clear, box **98¢**

1½" Three-Ring Binders— To Clear **46¢**

Felt Tip Markers— To Clear, each **33¢**

8" Paper Plates— To Clear, per pack **29¢**

Lily Paper Cups for hot and cold drinks. To Clear, per pack **9¢**

Serviettes—Assorted designs. Reg. 39c to 59c. To Clear **19¢**

Cash Boxes—Metal with key. Small, medium and large size. To Clear, **99¢-2.99**

Micropoint Ink Stick— To Clear, each **24¢**

The BAY, stationery, main

Records ⅓ to ½ Off

Amplifier by Paul—1 only. Last price 59.95. To Clear **Half Price**

Classical Records from Vox—Mono and stereo. To Clear **1.99**

Assorted LPs—Many of your favorites. To Clear **1.18**

Classics—Mono and stereo. To Clear **2.99**

The BAY, records, main

Save ⅓ to ½ Off on Notions

Barettes and Hair Clips—Attractive assortment. Reg. 29c 39c. To Clear **19¢**

Jewelled Hair Clips for special hair-do's and occasions. To Clear **49¢**

Hair Bands—Set of three. **29¢**

Wool Specials

Mohair and Wool Oddments—	To Clear, skein **33¢**
Quicker Knit Baby Wool—Assorted colors.	To Clear, skein **44¢**
Harding Scope—Assorted colors.	To Clear, skein **69¢**
Bobys' Choice Pack—Assorted colors.	To Clear, skein **99¢**
Indian Yarn—Oddments, 4-oz. skeins.	To Clear, skein **44¢**

The BAY, notions and wool, main

⅓ to ½ Off Photo Needs

Hanimex 2X Converters—3 only. Last price 15.98. To Clear **9.99**

Gnom Microscope Adapter—2 only. To Clear **29.95**

Miranda 35-MM Camera Outfit with telephoto and wide angle lens. 1 only. Last price 209.98. To Clear **189.88**

Petri Racer 35-MM Camera—Automatic. 7 only. Last price 79.95. To Clear **69.88**

Argus Instamatic Movie Camera—1 only. Last price 54.95. To Clear **39.88**

Telescope—120 power, tripod stand. 1 only. Last price 89.95. To Clear **$60**

Lenco Opto Tape Recorder—Portable. 1 only. Last price $179. To Clear **$149**

Norcoco Speakers—4 only. Last price 24.95. To Clear **$18**

Concord F32 Tape Recorder—3 only. Last price 99.95. To Clear **69.88**

See Our Selection of Used Cameras

The BAY, cameras, main

Household Needs ⅓ Off

Hair Dryers, Hair Dryer Caps, Sun Lamps, Electric Toothbrushes, Bottle Sterilizers, Shave Mirrors, Brush Kits, Sun Tan Lotions. Reg. 69c-19.95. To Clear **46¢-13.30**

The BAY, household needs, main

Hardware and Paints 25-50% Off

Interior and Exterior Paints—Gallons, quarts, pints. To Clear, One-Third Off

Bardahl Engine Flush Cleaner—Last price 2.25. To Clear **1.49**

Eye Headlight Shield—Last price 1.29. To Clear **99¢**

Stanley Try Mates—12 only. Last price 3.75. To Clear **2.50**

7" Tinsnips—9 only. Last price 1.79. To Clear **$1**

Round Surform Blade—14 only. Last price 1.79. To Clear **$1**

12" Round File—9 only. Last price 1.79. To Clear **$1**

6" Crescent Wrench—13 only. Last price 1.98. To Clear **1.49**

Foam Pedal Covers—Last price 49c. To Clear **29¢**

Stanley Square—15 only. Last price 6.98. To Clear **4.88**

Assorted Bear Hunts—Last price 2.29-3.75. To Clear **1.49-1.99**

20" Aluminum Level—1 only. Last price 13.29. To Clear **8.99**

Stanley Spoke Shave—4 only. Last price 2.69. To Clear **1.49**

The BAY, hardware, paints, lower main

Save ⅓ on Housewares

Assorted Glasses—Large selection. Reg. 19c-59c. To Clear **10¢-39¢**

Crullas to Fit Corning Ware—Reg. 3.29-5.25. To Clear, Half Price

Lazy Pan and Utility Dishes—Handy items for your kitchen. Reg. 1.79-2.19. To Clear **1.29-1.49**

Coronet Steamer—Heavy stainless steel. Reg. 7.95. To Clear **5.99**

Cotton Ironing Cover with Teflon—Reg. 1.29. To Clear **66¢**

Plastic Dish Pans—Yellow, turquoise, white. Reg. 89c. To Clear **59¢**

Water Mixer—Blends hot and cold water into one stream. Reg. 1.79. To Clear **1.29**

Dynaware Sets—Excellent value. Reg. 8.98. To Clear **5.99**

Electricals—Sunbeam percolators, G-E blenders. Reg. 34.95 to 39.95. To Clear **24.99** to **27.99**

Also many other electricals including repairs, open stock and display merchandise at huge reductions.

The BAY, housewares, 3rd

⅓ Off Toys

Secret Sam Attache Cases—The complete kit for the Secret Agent. To Clear **4.88**

Tiny Jan Rooms—The Cute little room for Tiny Jan. Reg. 5.88. To Clear **3.88**

Francie—The cutest doll there is. Reg. 2.98. To Clear **1.00**

The BAY, toys, 3rd

Men's Hats ½ Price

Men's Fur Felt Hats—Centre dent, forward pinch. Dark brown, grey, olive, charcoal. Broken sizes. Last price 11.95-13.95. To Clear **Half Price**

Men's Tam o' Shanters—Ancient Stewart, Black Stewart and Dress Gordon tartans in English Viyella. Sizes S, M, L. Last price 4.25. To Clear **Half Price**

The BAY, men's hats, main

Men's Casual Wear

Men's Permanent Press Pants—Semi-slim tailoring. Beige, mint, loden. Sizes 32-40. Last price 8.98. To Clear **5.99**

All-Wool Sportcoats—Tweeds, diagonals, nubs, checks. Sizes 36-42. Last price $95-71.98. To Clear **One-Third Off**

The BAY, men's casual wear, main

Men's Furnishings ⅓ Off

Shoe Shine Kit—Brown leather kit holds 1 brush and 2 polishes. Last price 2.98. To Clear **1.99**

Cotton Sport Shirts—Regular and button-down collars. Last price $5. To Clear **$3**

Ties—Handsome assortment of 4-in-hand silk ties. Last price 1.75. To Clear **$1**

The BAY, men's furnishings, main

Men's Knit Wear ⅓ Off

Mix and Match Terry Jump Suit—Cotton terry co-ordinates for the beach. Sizes small and large. Last price 6.98. To Clear **4.99**

Ankle Socks—Nylon blends. Broken sizes. Last price 2 for 2.98. To Clear **2 for 1.99**

Bamboo Knit Shirts—Long sleeves. Broken sizes, small and large. Last price 6.98. To Clear **4.99**

The BAY, men's knitwear, main

Boys' Wear ⅓ to ½ Off

Boys' Half Boxer Shorts—Short leg. Beige, navy, green and brown. Sizes 8-18. To Clear **1.49**

Boys' Koratron Pants with adjustable waistband. Beige, blue. Sizes 8-18. Last price 3.99-4.99. To Clear **2.99**

Teens' Scrub, Cord and Denim Pants—Mostly blue and brown. Sizes 28-34. Last price 4.99-6.98. To Clear **2.99**

Campus Shop Teen Cord Pants—Dac-style waist. Wide wale cord in brown, green. Sizes 28-34. Last price 7.98-12.98. To Clear **5.99**

The BAY, boys' wear, main

Men's Shoes ⅓ to ½ Off

Young Men's Shoes—Ties, slip-ons and Mod styles. Sizes 6½-12 collectively. Last price 10.98-16.98. To Clear **8.99**

Men's Better Grade Shoes—Toe caps, plain toes, moccasin toes. Sizes 6½-12 collectively. Last price 13.98-24.98. To Clear **16.99**

Work Oxfords—Brown leather uppers, nylon-cork soles. Plain toe. Sizes 6½-12 collectively. Last price 9.98. To Clear **6.99**

Men's and Boys' Runners—Boht style in white and black. Sizes 3-5, 6-12 collectively. Last price 3.49. To Clear **2.49**

The BAY, men's shoes, main

Chinaware ⅓ to ½ Off

Spanish and Italian Pottery—Hand-painted in bright floral patterns. Last price 4.95-10.95. To Clear **2.99-7.50**

Italian Decorator Glass—Vases, bowls and animals in modern decorator colors. Last price 10.95-840. To Clear **3.99-$30**

Bar Accessories—Danish ice buckets and touch 'n' serve cigarette holders. Last price 3.95-14.95. To Clear **49¢-6.99**

50-Piece Dinner Service—Pink Chantilly pattern. English semi-porcelain. Last price 34.95. To Clear **24.99**

53-Piece Dinner Service—Semi-porcelain in "Colors of Spain." Last price 49.95. To Clear **34.99**

Silver Holloware—Bakers, entree dishes, gravy boats, platters. Last price 14.95-845. To Clear **8.99-$30**

20-Piece Starter Set in earthenware. Last price 8.95. To Clear **4.99**

Candles—Petit floral candles in various colors. Last price 75c. To Clear **29¢**

Rosebud Tumblers and Carafes—Gold with black trim. Set of 6. Last price 10.95-21.95. To Clear **6.99-8.99**

Figurines and Florals—Limited quantity of Royal Doulton, other English hand-painted and machine-made. Last price 3.50-840. To Clear **2.99-$30**

The BAY, chinaware, 3rd

Lamps and Pictures ⅓ Off

Table Lamps—Modern, traditional French Provincial stylings. All tri-lights. Last price 34.95-79.95. To Clear **8.99-$23.99**

Oriental Oil Paintings—Imported from France and Britain. Last price $125-$165. To Clear **$55-$85**

Framed Prints—Colonial and modern. Last price 3.95-39.95. To Clear **2.99-9.99**

Tapestries—Classical and contemporary in gay colors. 4 only. Last price $40-$65. To Clear **24.99-35.99**

The BAY, lamps and pictures, 3rd

⅓ to ½ Off Floor Care Needs

Clearance of Floor Demonstrator Vacuums

- All carry full warranty of 1 year parts and 1 year labor.
- Complete accessories with all models.
- Used as floor demonstrators and excess stock.

Hoover No. 840—Blue. 1 only. Last price 89.95.	To Clear **44.88**
Hoover No. 2002—Green. 4 only. Last price 89.95.	To Clear **57.88**
Hoover No. 705—Blue. 2 only. Last price 89.95.	To Clear **58.88**
Eureka No. 809—Coral. 4 only. Last price 94.95.	To Clear **44.88**
Eureka No. 1090—Blue. 1 only. Last price 114.95.	To Clear **99.88**
Eureka No. 195—Blue. 1 only. Last price 37.95.	To Clear **29.88**
Bissell Carpet Sweepers—Blue and grey Chatelaines. 11 only. Last price 13.95.	To Clear **11.88**

The BAY, floor care needs, 4th

⅓ Off Luggage

HBC Moulded Traincases—2 only. Red. Reg. 22.95.	To Clear **13.40**
HBC Moulded Traincases—4 only. Ivory. Reg. 22.95.	To Clear **13.40**
HBC Moulded Vanity Case—1 only. Red. Reg. 25.95.	To Clear **15.40**
HBC Moulded Wardrobes—4 only. Reg. 32.95.	To Clear **16.00**
Carnival Luggage—One of each: Weekend, Pullman. Reg. 27.95-39.95.	To Clear **21.99-31.50**
Samsonite Luggage—One of each. Silhouette Overnite, Debonair Pullman. Reg. 39.50-39.95.	To Clear **22.99-31.50**
Sentry Gold Traincase—1 only.	To Clear **16.00**
Extension Suitcase—1 only. Reg. 19.95.	To Clear **12.00**

The BAY, luggage, 3rd

Sporting Goods ⅓ to ½ Off

Shelly Mayfield Golf Clubs—1, 3½, 8½ woods, 3-9 irons. Last price 9.95-10.95. To Clear **5.99-6.99**

Water Skis—Standard, slalom, junior. 8 only. Last price 15.95-39.95. To Clear **10.00** to **18.00**

Ladies' Golf Shoes—Red or brown. Sizes 5½-7. Last price 15.95. To Clear **9.99**

Slazer Putter—3 only. Last price $24. To Clear **9.99**

Air Gun—Pump style. 3 only. Last price 12.95. To Clear **9.99**

White Gym Shorts—Sizes S, M, L. Last price 1.49. To Clear **99¢**

Exercise Machine—1 only. Last price 29.95. To Clear **9.99**

The BAY, sporting goods, lower main

⅓ to ½ Off Garden Shop Specials

Cedar Greenhouse Kit—Complete with fittings and ready to build. Assembly instructions. 1 only. Last price $100. To Clear **$50**

Half Price Garden Shop Clearance—Includes greenhouses, mini water cart, cultivators, rubber lawn rakes, Wilkinson rakes, trowel and fork sets, cold frames, planting tubs, driveway reflectors. To Clear ½ PRICE

Floor Model Power Mowers—With new mower guarantee:

Dennis Reel Mowers—4 cycle, 3 only. Last price 169.50.	To Clear **118.88**
De Luxe Rotary Mower—Briggs and Stratton, 3 h.p., 19", 3 only. Last price 94.50.	To Clear **66.88**
Punch Roller Mower—4 cycle, 1967 model. 2 only. Last price 219.50.	To Clear **148.88**
22" Rotary Mower—Briggs and Stratton. 2 only. Last price 89.50.	To Clear **63.88**
19" Rotary Mower—3 h.p., 2 cycle. 2 only. Last price 69.	To Clear **49.88**
19" Electric Mower—G.E. motor, complete with grass bag. 2 only. Last price 84.50.	To Clear **56.88**
Rewind Spring Start Rotary Mower—Briggs & Stratton, 3 h.p. 1 only. Last price 89.95.	To Clear **$73**
Rotary Tiller—Briggs and Stratton with reverse. 4 h.p. 1 only. Last price 199.50.	To Clear **168.88**
3 Pack Roses—2 different bushes in each pack. Last price 1.23.	To Clear **61¢**
English Import Roses—Last price 1.95.	To Clear **97¢**
Eddies Famous Roses—Last price 1.33.	To Clear **66¢**
Giant Roses—Last price 1.49.	To Clear **74¢**
Double Flowering Begonia Tubers—Large size. Last price 3 for 59c.	To Clear **6 for 88¢**
Begonias—Rosaform, Ruffled, Hanging basket and California varieties in small quantities.	To Clear ½ Price

The BAY, garden shop, 2nd floor parkade

Staples ⅓ to ½ Off

Bedspreads — Quilted, plain and chenilles. Twin and double size. Last price 14.95-$30. To Clear **2.99-27.99**

Towels—Jacquards, prints and plains. Bath, hand and face cloths. Last price 20c-2.98. To Clear **19¢-1.99**

Decorative Lace Seat Covers—White, yellow, red, blue. To Clear **1.99-2.99**

Kenwood Wool Blankets—Cedar, blue, tan. 72"x84". To Clear **12.99**

100% Sisal Place Mats—Blue, lime. Last price 1.29. To Clear **99¢**

Assorted Linens, ½ to ½ Off—Napkins, tablecloths, luncheon sets, place mats. To Clear **20¢-9.99**

Chenille Bath Mat Sets—Yellow. 12 only. To Clear, set **2.99**

Orlon Bath Mats—Yellow, beige, red, blue. To Clear **7.49**

Boxed Towel Sets—Variety of patterns and colors. Last price 2.99-7.98. To Clear **1.49-5.99**

The BAY, staples, 3rd

⅓ to ½ Off Draperies

Bamboo Oddments—Matchstick drapes, assorted natural and colored. Last price 18c-35c sq. ft. To Clear, sq. ft. **10¢**

Folding Door—White vinyl. 36" wide, 6'6" long. 1 only. To Clear **12.99**

45"-48" Better Quality Drapery or Slipcover Material—Last price yd. 3.50-4.39. To Clear, per yd. **2.22**

Assorted Curtains Cafes and Tiers—Brown, red, turquoise, pink, white, others. Last price 4.95-30.98. To Clear **2.99-37.99**

4" Pleater Tape Hooks—Silver color metal. Wall-type. To Clear, each **6¢**

Ready-Made Drapes—Great variety in this broken assortment. 1wx54", 1½wx54", 2wx54", 1wx84", 1½wx84", 2½wx84", 3wx84", 4wx84". Last price 12.98-98.98. To Clear **6.99-49.99**

Upholstery Yardage—Matelasse, frieze, tapestry. 1-8-yard lengths. Last price 7.95-8.95 yd. To Clear, yd. **3.99**

Ready-Made Slipcovers—Fit regular chair or chesterfield. To Clear—Chair, **9.99-12.99**; Chesterfield, **18.99-25.99**

Short-End Drapery Yardage—48" wide plains and prints in cotton, rayon. To Clear, yd. **79¢-1.47**

Oddments—In Kirsh Rod, Drapery Hardware, Venetian Blinds, Roll Up blinds. ¼ Price

The BAY, draperies, 4th

Major Appliances ⅓ Off

AMC Floor Model Fridge-Freezers—With full warranty.

Wood Vinyl—13 cu. ft. bottom freezer. 1 only. Last price 649.95. To Clear **$599**

White Duplex Fridge-Freezer—Side-by-side model. 13 cu. ft. fridge, 10 cu. ft. freezer. 1 only. Last price 799.95. To Clear **$749**

Copper 15 cu. ft. No-Frost Refrigerator-Freezer—1 only. Last price 519.95. To Clear **$469**

Copper 17 cu. ft. Fridge-Freezer—1 only. Last price 559.95. To Clear **$499**

White, Automatic Defrost—13 cu. ft. fridge, 80-lb. zero zone freezer. 1 only. Last price 399.95. To Clear **$399**

Range Hoods to fit Moffat and G-E, double-oven ranges. 2 only. To Clear **$60**

Moffat Fleetwood Range—Copper, eye-level oven, pull-out surface unit, [illegible] infinite heat switches. 2 only. Last price 469.95. To Clear **$399**

G-E Mobile [illegible] Dishwashers—Floor demonstrators. All carry new machine warranty. All have 14-place setting capacity. White, No. 12382. 1 only. Last price 289.95. To Clear **$299**. Beige, No. 16081. 1 only. Last price 429.95. To Clear **$399**. White, No. 12381. 1 only. Last price $369. To Clear **$299**

The BAY, major appliances, 4th

TV and Stereo

21" G-E Console TV—Contemporary style. 1 only. Last price $299. To Clear **$249**

23" RCA Console TV—Walnut. 1 only. Last price $289. To Clear **$249**

Fleetwood 19" Portable TV—Floor model, full warranty. 1 only. Last price $179. To Clear **$149**

Two RCA 19" Portable TVs—Floor models, full warranty. Last price $179-$189. To Clear **$149**

Zenith Contemporary Stereo—Demonstrator, full warranty. 1 only. Last price 799.95. To Clear **$699**

Zenith Italian Provincial Stereo—Demonstrator, full warranty. 1 only. Last price 399.50. To Clear **$349**

Zenith Portable Stereo—Demonstrator, full warranty. 1 only. Last price 349.95. To Clear **$299**

The BAY, TVs and stereos, 4th

Furniture ⅓ to ½ Off

"Pheasant" Flexsteel Sofa—Quilted gold. 1 only. Last price $982. "As is." To Clear **499.00**

"Pheasant" Flexsteel Armchair—Quilted gold. 2 only. Last price $382. "As is." To Clear **199.00**

Spanish Sofa by Drexel—Teal flat fabric. 1 only. Last price $795. "As is." To Clear **349.00**

Braemore Traditional Chair—1 only. Last price 39.95. To Clear **69.00**

[illegible] Chair—1 only. Last price 35.95. To Clear **179.00**

Flexsteel Armchair—Gold or green mandon. 2 only. Last price $215. To Clear **169.00**

"Provence" Spanish Love Seat—Red/green. 1 only. Last price 399.95. To Clear **199.00**

Flexsteel Traditional Highback Sofa and Chair—Green-brown linen. 1 only. Last price 579.95. To Clear **429.00**

Small & Inner Lounge [illegible] Sofa—Green. 1 only. Last price 579.95. To Clear **339.00**

Quilted Colonial Highback Sofa and Chair — Blue-green. 1 only. Last price 599.95. To Clear **439.00**

"Country Look" Settee by Knechtel. Green-white. 1 only. Last price 249.95. To Clear **199.00**

4-Piece Bedroom Suite by Kaufman. Walnut. Last price 399.95. Contemporary. To Clear **239.00**

5-Drawer Chest by Gibbard. Walnut. 1 only. Last price 149.95. Contemporary. To Clear **119.00**

Double Dresser and Mirror by Gibbard. Walnut. 1 only. Last price 219.95. Contemporary. To Clear **179.00**

Triple Dresser and Mirror by Gibbard. Walnut. 1 only. Last price 289.95. Contemporary. To Clear **239.00**

Contemporary Night Table by Gibbard. Walnut. 3 only. Last price 64.95. To Clear **49.00**

5-Drawer Chest—Teak, by Imperial. 3 only. Last price 89.95. To Clear **79.00**

Framed Mirrors—Teak, by Imperial. 3 only. Last price 39.95. To Clear **24.00**

57" Panel Bed—Fruitwood. French Provincial. 1 only. Last price 79.95. To Clear **59.00**

5-Piece Bedroom Suite by Peppler. Modern walnut. 1 only. Last price 399.95. To Clear **239.95**

3-Piece Bedroom Suite by Coleman. Spanish. 3 only. Last price 399.95. To Clear **299.00**

Nite Tables by Coleman. Spanish. 3 only. Last price 49.95. To Clear **39.00**

Lamp Tables—French Provincial. Oval, walnut. 1 only. Last price 39.95. To Clear **34.00**

Spanish Cigarette Table—Marble top. 1 only. Last price 34.95. To Clear **29.00**

Mediterranean Lamp Table—1 only. Last price 59.95. To Clear **49.00**

French Provincial Record Cabinet—1 only. Last price 89.95. To Clear **69.00**

Italian Provincial Record Cabinet—1 only. Last price 129.95. To Clear **79.00**

5-Piece Metal Dinette—42" round table, black swivel chairs. 1 only. Last price 299.95. To Clear **229.00**

Country French Chairs—Fruitwood, striped design. Gold/red, turquoise/blue. 5 only. Last price 89.95. To Clear **79.00**

Empire White Boudoir Bench—Ultra blue velvet. 1 only. Last price 169.95. To Clear **149.00**

Gold Empire Chair—1 only. Last price 189.95. To Clear **149.00**

Vilas Junior Boston Rocker—3 only. Last price 37.95. To Clear **29.99**

Spanish Side Chair—Rush seat. 1 only. Last price 69.95. To Clear **49.99**

Spanish Tub Chair—Black and white. 1 only. Last price 149.95. To Clear **99.99**

The BAY, furniture, 4th

Floor Covering Specials

Kingsport Textured Acrilan by Harding. Moss Green. 12' wide. Last price sq. yd. 11.95. To Clear, sq. yd. **8.88**

Kingsport Textured Acrilan by Harding, turquoise. 12' wide. Last price sq. yd. 11.95. To Clear, sq. yd. **8.88**

Kingsport Textured Acrilan by Harding. Autumn beige. 12' wide. Last price sq. yd. 11.95. Limited quantity. To Clear, sq. yd. **8.88**

Kingsport Textured Acrilan by Harding. Cin

1867 1967

The Daily Colonist.

Vancouver Island's Leading Newspaper Since 1858

Some Sun
(Details on Page 2)

Duncan Bureau
Phone 746-6181
Chamber of Commerce Bldg.

No. 112–109th YEAR | VICTORIA, BRITISH COLUMBIA, SUNDAY, APRIL 23, 1967 | 10 CENTS DAILY 15 CENTS SUNDAY | 74 PAGES

The Chronic-Care Crisis

In a mecca for Canada's elderly a bed-shortage time bomb is ticking

By JOHN MATTERS

The thing: a time bomb.

The people: hundreds, perhaps thousands, of aged, lonely and ailing Victorians.

A shortage of private hospital beds here has indicated that it will become a problem of immense dimensions, something that will precipitate a re-examination of social and political ethics.

Whatever debate is necessary, the focus has to be the patient. And in most cases the patient is someone who turned the first sods in this country, who raised a family through one of two world wars and the terrible depression years.

'Private Payers'

The 17 private hospitals in the Greater Victoria area are now caring for about 675 such persons, most of whom are paying for their own care. In the private hospital business, these people are known as "private payers."

However, many of the patients also rely on social welfare benefits to cover the costs of the special care they need — a standard of care that has to be related to The Good Life they knew outside.

However, seldom does a day go by without a private hospital having to turn away a patient, whether he is a private payer or on welfare, because there are no beds.

Victoria Mecca

This means that instead of getting care in a nursing home, the elderly are having to move in with their families, or tough it out by themselves. Those who can't get into private hospitals and who can't fend on their own often end up back in Victoria's acute-care, general hospitals, which contributes to the bed crisis in those places.

And because Victoria is a mecca for the elderly, the whole agonizing situation just keeps worsening and worsening, backing up further into this community's homes and general hospitals.

Two years ago, former health minister Eric Martin announced that the government was freezing private hospital construction in British Columbia, and no more licenses would be issued for them.

William Dalziel, administrator of Richmond Heights Private Hospital in Saanich, says this unilateral decision — and it seems no reason was ever given for it — today emerges as the main antagonist of the problem.

"The real problem is that there are just not enough beds to handle the patients needing

Continued on Page 2

Komarov

One Up— More To Come?

SOVIETS BACK IN MOON RACE

MOSCOW (AP) — The Soviet Union launched its first manned spacecraft in more than two years into orbit early today amid reports it was the first step in a spectacular new Soviet space venture.

Veteran cosmonaut Vladimir Komarov, 40, was at the controls of the capsule, called Soyuz 1, the official news agency Tass reported. Soyuz is Russian for "union." (See also Page 11)

The Russians did not indicate whether Komarov was alone on his flight or how long he was expected to stay aloft. Tass said only that the Soyuz was a "new piloted spaceship," and gave no details immediately.

ON PAR WITH APOLLO

Some Western observers believed the Soyuz was the first of the Russians' third-generation spacecraft, perhaps the equivalent of the American Apollo moonship.

There were reports the new line of Soviet spaceships may weigh up to 32 tons and that the new program may involve two vehicles and six astronauts. The Tass report did not say.

As is their custom, the Russians made no official announcement of the launch until after the craft was in orbit. Tass said the Soyuz went into orbit at 3:35 a.m. Moscow time — 4:35 p.m. PST Saturday.

GOOD HEALTH

Tass said communications with the pilot were good and that Komarov was in good health and settling into the flight routine.

Aims of the flight include testing the spacecraft, "expanded scientific and physical-technical experiments and studies," and biological studies including "influence of various factors of space flight on the human organism," Tass said.

In Washington, the United States National Aeronautics and Space Administration said its chief, James E. Webb, would have no comment on the Russian flight immediately, because "we know so little about it at this time."

TWO YEARS

It was the first time the Russians had announced a manned space shot since Alexei A. Leonov took the first walk in space March 18, 1965. Komarov was commander of the three-man crew of the Voshkod — Sunrise — in October 1964.

Tass said the Soyuz would pass around the earth once every 88.6 minutes, ranging in

Continued on Page 2

South Pole Heads North

WASHINGTON (AP)—A geological survey sicentist figures that the geographic South Pole erected in Antarctica in 1957 no longer is at the South Pole itself.

Dr. John C. Behrendt calculates that the South Pole base camp is moving toward South America at a rate of about 150 feet a year.

He said the Antarctic ice sheet probably is moving horizontally, carrying the camp with it, and that the camp also appears to be sinking into the ice.

Behrendt said these movements are inferred from an increase in the pull of gravity at the South Pole.

Known Dead Now 50

Twister Victims Hunted

* * * * * *

Rare Tornado Hits California

MADERA, Calif. (UPI)—A rare California tornado touched down near here, the weather bureau reported Saturday.

The twister ripped through an eight-mile section of farming country, Friday night, destroying a small home and damaging other structures.

The weather bureau said it was the first tornado noted by weather bureau officials in 80 years here.

There were no injuries.

CHICAGO (AP) — With 50 dead and 291 persons still in hospital after Friday's tornado onslaught in northern Illinois, a grim search continued Saturday for possible additional victims.

Unofficial estimates put the number of injured in the Midwest at about 1,500. In Illinois, those who received hospital attention totalled 798. One person died in Michigan. Damage estimates ranged from $35,000,000 to $50,000,000 in Oak Lawn, Belvidere, Lake Zurich and a number of less severely hit Illinois communities.

In Washington, President Johnson said he has asked the Office of Emergency Planning and other federal agencies to render all possible aid to the stricken areas.

MORE STORMS

The cold front responsible for the savage onslaught on Chicago area communities continued east Saturday, tripping off violent thunderstorms in its collision with warm, moist air, and the U.S. Weather Bureau posted tornado watches in its path.

There was no comparable explosion of fury, although a

Continued on Page 2

Everyone Else At Ease

His dad said "at ease" but Tony Goodman, 5, of 1432 Grant didn't hear order at HMCS Malahat reserve division anniversary presentation to Maritime Museum Saturday. That's dad, Lieut. Leonard Goodman, on his right. — (Jim Ryan)

DON'T MISS

Excitement Sure From Symphony —Page 7

* * *

Expo Campers Ready for Trip —Page 18

* * *

	Page
Bridge	31
Comics	41
Crossword	31
Financial News	16
Garden Notes	41
Social	22, 23, 24, 25
Sport	12, 13, 14
Television	30
Theatres	6 7, 8

Soviet Bloc Maps Viet United Front

KARLOVY VARY, Czechoslovagia (UPI) — Russia and its East European allies are preparing a major declaration of new aid to North Vietnam, to be issued at a European communist convention opening here Monday.

The convention will be attended by party leaders from the Soviet Union and from East and West European countries with some notable absentees because of inner communist differences.

The declared aim of the four-day meeting is to deal with problems of European security and West Germany's efforts to establish diplomatic relations with East European nations.

Great attention will be devoted, on present authoritative indications, to the Vietnam war.

Led by Soviet Communist Secretary Leonid Brezhnev, the convention plans to issue a declaration pledging united action by communist-bloc countries to aid North Vietnam.

China probably will be urged to co-operate with the bloc instead of hindering its effort.

Notable absentees will include Albania, whose close ties with China keep it aloof from the Russian-led bloc; Yugoslavia, which sees no point to such a conference at the present stage; and Romania, steering clear of any event which might impair its independent line.

Army Eases Tight Grip Following Greek Coup

ATHENS (LAT) — The Greek army relaxed its tight grip on this nation Saturday following the sudden seizure of power the day before.

People went back to work and traffic slowly returned to its clogged normal. There was little normal about the general situation, however. (See also Page 3.)

Although the state of seizure was relaxed, a reported 850 persons, predominantly leftists, remained in detention camps. They also included prominent politicians of all political stripes, making it appear that the army was sincere in declaring its disgust with all political parties.

SOME RELEASED

Many more were arrested during the coup and subsequently released. They included King Constantine's personal secretary, Maj. Michael Arnaoutis, and reportedly the chief of staff of the Greek navy.

There were growing indications that the king may not have been involved in the coup. He has yet to make a public statement about it, and reports circulating here said that at first he had declined to sign Friday's royal proclamation abrogating certain articles of the constitution pertaining to free speech and the right of assembly.

Little if anything could be confirmed. The military seizure of power has been complete, and telephone calls to formerly responsible government officials are answered by strange and unknown voices.

KING QUESTION

The 26-year-old king is the source of much speculation. He was seen Friday driving from his country estate 16 miles north of Athens into the beleaguered city. He wore the army uniform, and called at the Greek Pentagon, the military headquarters.

He also called at the palace, talked to his mother, Queen Frederika, and conferred with his political adviser.

Meanwhile, Greece's communications with the outside world remained shut. This dispatch was filed through Beirut, and carried there by a passenger on one of the commercial flights which resumed Saturday.

Atlanta Negro Shot

ATLANTA (UPI)—A Negro was shot Saturday night and police sent reinforcements into a predominantly Negro area that has been the scene of past racial riots.

At least one person was struck on the head by a rock and taken to hospital.

It was not known what started the incident in the same section where riots occurred last year.

* * *

Harbinger of Summer

'Wherever the hunkies got injustice, we're going to tear their cities apart'

By DON McKEE

ATLANTA, Ga. (AP)—If the fears of civil-rights leaders become reality, the recent rioting at Nashville, Tenn., and the street marches in Louisville, Ky., are merely the first sparks of another summer of racial violence in the United States.

"I'm afraid the situation can't help but get worse," said Rev. William Sloane Coffin, chaplain at Yale University and long an advocate of Negro rights.

"Progress once begun must accelerate or a peaceful revolution turns into a violent revolution," Mr. Coffin said in an interview. (See also Page 11).

* * *

Civil-rights leaders and Negro spokesmen across the U.S. share his pessimistic outlook.

Dr. Martin Luther King told a press conference in New York a week ago:

"I'll preach non-violence with all my might, but I'm afraid it will fall on deaf ears. I'm sorry to have to say this, but the intolerable conditions which brought about racial violence last summer still exist."

Dr. King, president of the Southern Christian Leadership Conference, then singled out as "powder kegs" such cities as Cleveland, Los Angeles, the San Francisco bay area, New York, Newark, N.J., Washington and Chicago.

Most of the clashes between whites and Negroes in Chicago last summer were the result of King's campaign for open housing in the city's all-white suburbs.

King has said the campaign of street marches will be resumed this summer.

* * *

Open housing, specifically the right of a Negro to move into a white neighborhood, is an emotional issue that confronts communities throughout the U.S. It is the focal point of the demonstrations.

In Lousiville, where police have had to use tear gas to keep marchers and hecklers apart, the leader of the drive to force city council approval of an open housing ordinance is Dr. King's brother, the Rev. A. D. Williams King.

The Nashville rioting had no such objective. It was set off after police ejected a Negro from a Negro tavern.

Civil-rights spokesmen claim that no appreciable efforts have been made to defuse urban slum areas, scene of almost all the racial violence in the last four summers.

* * *

Stokely Carmichael, busily touring U.S. college campuses, is urging young Negroes to fight for their freedom. Carmichael, heads the Student Nonviolent Co-ordinating committee.

"Wherever the hunkies

Continued on Page 2

$1,500,000

Record Claim Awarded

MIAMI (UPI)—A U.S. circuit court jury awarded $1,500,000 in damages Friday night to a woman paralyzed from the neck down following a 1959 operation.

Attorneys believe it was the largest damage award to an individual in Florida, and one of the largest in the country.

The verdict was sure to be appealed by attorneys for Victoria Hospital and two physicians, Drs. Leroy Tacott Jr. and Donald Andrus.

TWO WEEKS

The jury deliberated nearly five hours Friday night following a two-week trial and then announced the award to Mrs. Ellen Morgan Holl, 41, who appeared in the courtroom for a few minutes on a stretcher once early in the trial.

Testimony was that Mrs. Holl was operated on for varicose veins and hemorrhoids in September of 1959 and shortly after went into a coma. She then became paralyzed except for her head.

TOO MUCH DRUGS

A court-appointed physician, Dr. Irwin Perlmutter, testified the coma and paralysis resulted from the woman being given too much drugs to relieve pain following the operation. There was also testimony that Mrs. Holl would never recover.

Mrs. Holl is the mother of three children.

Eight hundred gallons of treated water shower timber

* * * * * *

All Systems Point to Go For Canada's Big Show

By DAVE MacDONALD

MONTREAL (CP) — Four days from today the first of an expected 11,000,000 visitors will stream through the gates of Expo 67 as the world's fair opens.

Last week frenzied activity was the keynote of the 1,000-acre site as everyone worked to have everything ready in time.

A cluster of pavilions was previewed every day and reporters waded through mud, dust, packing cases and trailering wires to get the essence of the nearly-finished show.

POPULAR PAVILIONS

Looking like probably leaders in the public popularity contest were the pavilions of Canada, the U.S.S.R, Great Britain and Czechoslovakia. Also looking like probable hits were the Christian and Swiss pavilions and Fort Edmonton in Expo's La Ronde fun section.

The $9,300,000 geodesic plastic dome of the United States is assured of good attendance because of the several million expected U.S. visitors but, apart from the futuristic concept of Buckminster Fuller's controlled-environment dome, the interior exhibits seemed unsurprising, unsensational and unlike the knock-em-dead show many persons might expect from the U.S.

Canada's $21,000,000 pavilion, spread over 11¼ acres, shows the vastness of its land and the diversity of its peoples; Russia's $15,000,000 swept-roof, glass-sided showcase stars a visual, spectator-involved, display of the exciting frontiers of space; Great Britain, for an outlay of $7,500,000, offers an enthralling look at its vitality and Czechoslovakia's $10,000,000 pavilion tells a sparkling story of its turbulent history.

SHOCK MESSAGE

The $1,300,000 Christian pavilion dispenses no cant but its short shock message will make it an Expo talking point; the $1,000,000 Swiss one is a gadgeteer's Mecca, with a real atomic clock and all conceivable types of time pieces; and Fort Edmonton is $600,000 worth of introduction to Canada's own wild west for city slickers.

But the visitor has 73 pavilions to choose from. It looked impossible last week for the jumbled site to be ready on time but Expo executives handling this task were firmly confident that their crash last-phase program would have everything in place for the big day.

Several minor pavilions were awaiting last-minute exhibits and showed signs of not being able to make it by April 28 but again Expo spokesmen said their last push would do the trick.

The weather, in the last few pre-opening days varied between cool and sunny, cold and misty rain, and weathermen were reluctant to give a solid forecast for either April 27 or 28.

OFFICIAL OPENING

The official opening takes place Thursday at the Place des Nations on St. Helen's Island before 4,000 invited guests and journalists.

Governor-General Roland Michener will declare the fair open at 4 p.m. as bells ring, sirens hoot, guns roar, fireworks soar and a crack RCAF aerobatic team zooms overhead.

Sub Chasers Fight Fires

Story and Pictures from Jim Ryan

A couple of lively, old girls who lived it up in the Second World War are getting their faces lifted out at Patricia Bay airport—and they look as if they could go out on the town again any night of the week.

Next month, they will.

For the curvaceous cuties pack a hefty punch in the annual battle against the devastating fingers of fire that lick through B.C. timber stands.

ON CONTRACT

During the war, they roamed the Pacific and Atlantic oceans in search of enemy submarines. Today, the big, silver Canso aircraft sit waiting here and at Prince George for the call that says "Forest fire!" They are owned by The Flying Firemen Ltd. and operate from May through September throughout the province on contract to the B.C. forest service.

There are three of the $140,000 aircraft at Patricia Bay, with a fourth on order and expected to arrive shortly.

The Flying Firemen—now entering their third season of service—are owned by partners Alex Davidson of Victoria, and Bill Harrison, who operates the Omineca Air Service at Burns Lake.

To ex-test pilot Davidson, the big Cansos are a "terrific weapon" in the fight against fires.

Their performance is as good as his praise.

The aircraft—powered by two 1,250-horsepower Wright engines and carrying two pilots— can make 15 water drops an hour on blazing timber stands. Touching down at the nearest lake or other body of water, they can scoop up 800 gallons in 16 seconds—and drop it over a fire in three. The water is chemically treated before it leaves the plane in a gigantic shower. The Cansos weigh more than 15 tons empty —another four tons loaded.

The aircraft can throttle down to 95 knots from a normal cruising speed of 135. This, says Mr. Davidson — who served during the Second World War as an RCAF fighter pilot and later with the RCN reserve squadron here — allows a more concentrated drop pattern.

And they can get to a fire fast.

"This is the key to it," Mr. Davidson says. "We have saved a lot of timber. There is no question of that. But we can't take all the credit for it."

Last year, a wet summer helped damp down potential fire hazards, but in 1965 the Flying Firemen answered and struck out 165 forest fires throughout B.C. in 1966, there was a 55,000-acre fire loss, but heavy rainfall cut this to one-tenth of the average annual loss.

FLIES DESK

Mr. Davidson, 43 — formerly a test pilot with Fairey Aviation — takes over the controls of one of the Cansos when the fire-fighting season starts.

But, right now, he flies a desk at his headquarters in a hangar at the airport.

Out on the tarmac, mechanics are checking over the lively ladies of the air to make sure they look their best when the season starts. And, like most ladies, it's better not to ask their age.

After all, it's the performance that counts.

Computer Will Spout Answers for LBJ

WASHINGTON (LAT) — The Office of Emergency Planning is completing the installation of a huge computer designed to answer innumerable questions the White House or other executive agencies may have on national security problems.

The computer, which cost nearly $2,500,000 is being installed in a secret location outside Washington. It will be instantly available to officials here who need quick answers to such questions as what effect another limited war might have on the strategic stockpile, on the labor force or on transportation.

IN FUTURE

It also will attempt to indicate alternative lines of policy that might be followed and to suggest programs that may be required five or 10 years from now.

The computer may even be used for more mundane purposes. For a man like President Johnson, who likes to know whether he saw 17 or 23 ambassadors last March and how many Democratic or Republican congressmen he entertained in June, 1964, the computer could be invaluable.

SPEECH INDEX

It could keep the record of all his appointments, the index to his speeches and public statements and the details of his travels.

William Truppner, a member of the institute for defence analysis in Arlington and a former member of the Rand Corp., will join the OEP May 1 to be in charge of the computer and related activities.

He is a 56-year-old native of New York City with bachelor's and master's degrees from the College of the City of New York. He also did graduate studies in economics at George Washington University.

Truppner will be head of what is called the OEP's national resource analysis centre. Its purpose is to develop and maintain a complete and up-to-date catalogue of the nation's resources and to propose plans to meet all types and degrees of national emergency.

In announcing Truppner's appointment, OEP director Farris Bryant said he would deal with problems of non-military defence where "technology and military science are in constant evolution."

The OEP has used computers in the past, but they have been designed primarily to determine the effect of a limited or full-scale nuclear attack on the country. The old computers, for example, could tell the president in few moments the effect of a particular attack and the impact on the economy.

Rhodesians Change Loyalty

SALISBURY, Rhodesia (UPI) — The governing Rhodesian Front has dropped a declaration of loyalty to the British crown from its party platform, opening the way for a final break with Britain, informed sources said Saturday.

The platform approved at a closed-door party convention here says the party "affirms its loyalty to the independent country of Rhodesia," the sources said.

Prime Minister Ian Smith's government declared Rhodesian independence in 1965, but until now it had continued to profess loyalty to the crown. The convention action made it appear that the Smith administration plans to proclaim Rhodesia a republic, like neighboring South Africa.

Meetings

MONDAY

● Cedar Hill-Braefoot PTA, Cedar Hill School, 8 p.m.

● Doncaster PTA, school auditorium, 8 p.m.

Sands
Funeral Chapels
Victoria 383-7511
Sidney 656-2932
Colwood 478-3821

Bellett yourself go!

ISUZU Bellett

Styled for Lively Folks
Priced for Quiet Budgets

Bellett is a family sized four-door in a style that sets a new standard for economy cars. With a four-cylinder, oversquare engine, Bellett uses its 71-hp. to walk away from other economy cars. Completely equipped with whitewalls, backup lights, washers and other things you pay extra for in other economy cars. 90 m.p.h. speed and 30 m.p.g. economy. Quite a car!

De Luxe Model.....$1,995

SAUNDERS & HITCHMAN
Sales and Service Ltd.
3040 CADBORO BAY ROAD AT FOUL BAY ROAD
Telephone 383-7111
ESQUIMALT SERVICE
1204 Esquimalt Road, 383-5651

BUDGET BUYS AT SUPER VALU
Mon., Tues., Wed., April 24, 25, 26

GOV'T INSPECTED SLICED BEEF LIVER lb. 39¢

CATELLI Macaroni and Cheese Dinners 7¼-oz. pkg. Save 21¢ 4 for 45¢

CAMPBELL'S TOMATO SOUP 3 10-oz. tins 39¢ Save 11¢

AERO LIQUID WAX Qts. 69¢ Save 28¢

TENDER FLAKE LARD 2 lbs. for 39¢ Save 19¢

ALBERTA NO. 2 POTATOES 10 lbs. for 69¢

STORE LOCATIONS:
5124 Cordova Bay Road
880 Esquimalt Road
1515 Pandora Avenue
We reserve the right to limit quantities.

NEW LOCATION
Dr. W. Billung-Meyer will move to his new office at 3461 Cook St. on May 1, 1967. Tel. 386-8358.

Actress Wanda Hendrix

Darling...

You get a protective lifetime warranty against corrosion on new In-Sink-Erator stainless steel Invincible 77 disposer

No other garbage disposer provides written lifetime protection on 8 vital parts—including shredders! New Invincible 77 is armored in stainless steel, armed with bite-designed shredders, powered by rugged ½-hp motor! Plus In-Sink-Erator famous exclusives: patented Automatic Reversing Switch, Detergent Shield, customer Self-Service Wrench.

Come In or Call Us Today
383-4138
757 FORT STREET
STANDARD HEATING OILS C. J. McDowell STANDARD HEATING OILS

R. O. MUNSON

20 years' experience in helping the Hard of Hearing with their hearing problems.

500 HOURS OF BATTERY LIFE

Who ever heard of a full-performance at the ear hearing aid with battery life of

OVER 500 HOURS!

Using a Tiny 35c Battery

Nobody. Until Now. You won't believe it until you have seen it.

Maico HAS IT!

Come in, write or phone
R. O. MUNSON & CO.
Maico OF VICTORIA
FREE TEST IN OUR OFFICE OR YOUR HOME
PHONE EV 3-2436
670 FORT STREET
Open Saturdays

INDIVIDUAL CLEANING SPECIAL CONTINUES
TWO (PLAIN) SKIRTS CLEANED
$1.57

NOW UNTIL SAT. APRIL 29th
The Individual Drummer Man Says:
Join the Sanitone Rebellion Against Dull Cleaning
It's Individual Perfection with colors restored . . . whites whiter than white; blacks sharper than black (and no lint). You'll love the glowing vibrant results.
Sanitone
The world's largest dry cleaning system
INDIVIDUAL DRY CLEANERS
10 Convenient Locations 382-9141

Pulp-Sulphite Local Attacks Organizer

Members of a local of Pulp-Sulphite have voted to withhold per capita payments to the International for 28 days, to press a demand that E. P. O'Neal be removed as the union's organizer. The Western Organizer admitted hiring a detective to bug a convention of the Canadian pulp union. Local 433 voted to withhold the money.

★ ★ ★

Around the Island

★ ★ ★

PORT ALBERNI — Two Alberni Valley men appeared in the newly-opened public safety building complex Friday morning, charged with manslaughter.

Raymond Bouchard and Thomas Tatoosh appeared at a preliminary hearing, charged with the manslaughter of Johnnie Augustin in a street fight on Argyle Street on March 3. Their case is the first major trial to be held in the buildings, which house the police station and RCMP personnel for both cities, a new law court, cell block and civil defence headquarters.

★ ★ ★

DUNCAN — An enthusiastic audience Saturday night watched the performance of Showboat, the Duncan Musical Club's most ambitious performance, at McPherson Playhouse, Victoria. The popular musical, which has had four successful performances at Duncan, is unde rthe musical direction of Peter Yelland.

Ruth Murrell is drama director. The club's 18th annual production, Showboat has a $5,000 budget. More than 150 people were connected with the production, 60 of whom are in the cast. Showboat was chosen by the club as its centennial production.

★ ★ ★

QUALICUM BEACH — School district 69 is faced with a sharp increase in the school mill rate this year, an increase faced in common with 80 per cent of the school districts in British Columbia. The mill rate for 1967 is 32.53, up by 4.59 mills over the 1966 figure. Dependent upon the mill rate set for municipal purposes, there will be a rise from last year's total of 44.95 mills to 49.54 mills at least.

★ ★ ★

NANAIMO — East Indian Nights brought glamor and mysticism to Nanaimo, Saturday night. A 24-foot ramp brought the lovely ladies in their national costumes down among the patrons seated at the tables. The walls were adorned with posters, and rugs, while in the background the sound of their music took everyone to another land.

Near the entrance were examples of their artistry. Brass work, finely etched and beautifully colored, could only be from their craftsmen, while bracelets of the same artistry glimmered, waiting for one of the women to wear them. Packaged foods were displayed and musical instruments, mainly flutes, beckoned for use. On another table, booklets of different cities brought forth thoughts dimly remembered from tales by Kipling, Madras, Agra, Delhi, Jaipur, Bombay.

The young ladies who modeled the gowns of shimmering beauty, and many of the workers who produced the evening, were from Vancouver and Victoria, but the memory of them will live long in Nanaimo.

INCOME TAX

ASSOCIATE TAX CONSULTANTS

SEE BILL REID OR GREG CROUCH

Phone 386-7121 2020 Douglas

Delivery to Your Home on Six or More of These Values
Pick Up the Phone—Dial 382-7141 Ask for "Telephone Shopping"

1
Durable Playing Cards
Plastic-coated playing cards that wipe clean with a damp cloth. Floral, scenic, pets and conventional designs. Choose from
(a) Single Poker deck of playing cards, each
(b) Single Bridge deck of playing cards, each
88c

2
Bridge Table Cover
Quilted vinyl cover with water and stain-resistant surface. Adjustable sides with snaps for firm fit. For tables 30" to 32" in size. Available in assorted colours and designs. Each **88c**

3
36 All-Occasion Greeting Cards
An economically priced box of three dozen greeting cards with matching envelopes. Wide assortment of greetings to express your personal message for birthdays, weddings and other occasions. Box **88c**

4
2696" of Cellulose Tape
"Scotch" Brand Cellulose Tape. Economical and useful for home, school or in the office. One roll ½"x1,296", in plastic dispenser.
Extra rolls ½" x 700". Set **88c**

EATON'S stationery specials 88¢ each 6 for 5.00
DELIVERY ON 6 OR MORE ITEMS ONLY

5. Plastic Poker Chips
100 colourful plastic poker chips in a compact, convenient container. Come in colours of red, blue and white.
Set **88c**

6. Automatic Bingo Game
Complete bingo set with automatic number selector, 75 counters, 16 cards, plastic numbers and a master card. Fun for the whole family.
Set **88c**

7. Cash-Coin Changer
This convenient little gadget . . . stacks, counts and rolls all your coins for you. Time and effort saving and offered at a low, low savings price.
Each **88c**

8. Teardrop Candle
An interesting addition to your home . . . this teardrop shaped container in glittering glass, holding a candle.
Each **88c**

9. Wooden Recipe Box
Sturdy construction, attractive design with a colourful printed motif.
Each **88c**

10. Peacock Crayons
Two boxes of colourful crayons, 96 in all, including gold and silver colours.
Set **88c**

11. Vinyl Photo Album
Keep a record of special events in this vinyl-covered album. Holds 52 photos. Each **88c**

12. Recipe Scrap Books
Two 10" x 12" hard-bound books. Motif covers, with heavy weight kraft paper pages.
Two for **88c**

13. 10 Pens and Refill
10 retractable ball-point pens and 10 extra refills. Assorted colours.
Set **88c**

14. Phone and Address Book
Padded hardboard, gloss cover. Indexed A to Z for fast reference.
Each **88c**

15. Eight Marking Pens
Set of 8 felt-point pens, for home or office. Eight permanent colours.
Set **88c**

16. Multi-Colour Pens
Red, green, blue and black, all in one pen. Chromium-plated case.
Each **88c**

24. Desk Set
Attractive desk set of durable plastic . . . includes pen and calendar base. Your choice of black or green. Buy several . . . keep them as gift ideas.
Each **88c**

17. Social Stationery
125 sheets of folded writing paper, and 125 matching envelopes.
Package **88c**

25. Lunch Sacks
You'll want to stock up on this savings. Each package contains 40 convenient lunch sacks . . . just the right size for so many household uses.
3 packages **88c**

18. Typewriter Paper
250 sheets white bond, standard 8½" by 11" size. Wrapped and boxed.
Package **88c**

26. Paint Sets
Paint set savings for your pre-schooler! These good quality paints are imported from England, come in colourful tin container.
Set **88c**

19. Pocket Secretary
Black or brown bill-fold with zipper bill pocket, address book, memo pad.
Each **88c**

27. Marking Pens
Four non-toxic fine-line marking pens in vinyl pocket protector. Just the thing for labelling or drawing. Black, red, blue and green.
Set **88c**

20. Vinyl Portfolio
Lightweight, zipper closing. Black or brown. Approx. 16¼" x 12".
Each **88c**

28. Majestic Books
Picture books for children . . . included in the group of four: Little Red Riding Hood, Thumbelina, The Ugly Duckling and The Three Little Pigs. Set **88c**

21. 36 HB Lead Pencils
36 eraser-tipped pencils, handy for home, school or office. Set **88c**

29. Majestic Note Paper
Note holder with 300 sheets of paper . . . just the thing for quick notes, beside the telephone, or in the kitchen.
Each **88c**

22. 24 Coloured Pencils
In convenient folding vinyl pouch. 24 different colours.
Package **88c**

30. Desk Stand Pen
Includes a good quality ball point pen that fits into a plastic holder. Simulated leather base with embossed goldtone design.
Each **88c**

23. Shelf Lining
Good quality paper shelf lining for sundry household uses. Comes in roll 12" wide and 50' long. White only.
3 rolls **88c**

EATON'S—Stationery, Main Floor

The Daily Colonist.
(ESTABLISHED 1858)

SECOND NEWS SECTION — VICTORIA, BRITISH COLUMBIA, SUNDAY, APRIL 23, 1967 — PAGE TWENTY-ONE

17,000-ton freighter splinters Cowichan Bay wharf Saturday —Marie Cadorette

Duncan Should Have Proper Theatre
Festival Adjudicator Tells Crowd

By MARIE CADORETTE

DUNCAN — This city needs a proper theatre, equipped with lighting fixtures, adequate storage space and costume rooms, and most important of all a good stage.

★ ★ ★

Adjudicator for the 19th annual Cowichan Schools Drama Festival said the high school gym is not suitable for theatrical productions.

"It is a great pity that there is not some sort of civic auditorium.

"I think the city fathers in Duncan should do something.

"It would be a greater incentive for everyone to participate."

★ ★ ★

"This was a big undertaking for the director," commented Mr. Ross.

"More than 70 were in the cast. They all worked very well together."

Best visual award went to The King in the Kitchen.

Four young actors were honored for good performances. Charles MacLachlan; Patrick Gallagher; Robert Whittome, and Ian Hyde-Lay.

Commenting on the entire festival Mr. Ross stated: "On the whole the speech was good but generally there was need for more improvision and involvement. The biggest secret in acting is reaction."

★ ★ ★

Best Junior actor and actress awards went to Mark Jouselyn in The King in the Kitchen; and to Donna Wilson in Royal Magic.

Fred Knight, Duncan Elementary, was best supporting junior actor.

Best junior supporting actress was Anne Dosen as Mrs. Wells in Johnny Nightmare.

★ ★ ★

Best cast was Cliffside preparatory for their portrayal of the Snake.

"It was a difficult play for that age group," said the ajudicator.

He awarded the locally-written Potlatch 67 the team-work award.

Winding up last week's performances three plays were chosen to give command performances Saturday evening. The King in the Kitchen, by Cobble Hill Elementary; The Snake, Cliffside Preparatory; The Ugly Duckling, Shawnigan Lake Boys School.

★ ★ ★

Glen Thompson, 15, was awarded the Goddard Award for best outstanding senior performance and best senior actor.

Glen played the part of the king in the Ugly Duckling.

Adjudicator Ross commended his acting.

Best supporting senior actor award went to Peter Dickens for his role of Chancellor.

Wendy Hicks for her portrayal of Slone in Sunday Costs Five Pence received best senior supporting actress.

He said a gym was too open and did not create a feeling of intimacy necessary for the magic and drama attached to live productions.

"You must have the feeling of intimacy," said the actor.

Mr. Ross is executive producer and artistic director for the Metropolitan Co-Operative Theatre Society of Vancouver.

He has recently completed a role as Judge Donald McLean in the CBC production, Close Shave at Kamloops.

★ ★ ★

Commenting on the area's lack of proper theatre he said "It is costly but in the long run it would pay for itself, it would be something to be very proud of in the community."

Giant Freighter Wrecks Dock In Dawn Crash

COWICHAN BAY—A massive lumber freighter smashed into the Canadian National Railway wharf at Cowichan Bay Saturday morning.

The 17,550-ton Norwegian freighter crumpled 40 by 12 feet of planking, and broke many supporting pilings beneath the CNR's new wharf.

The wharf was constructed in 1965.

★ ★ ★

The incident occurred at 7:15 a.m. when one of the ship's crew attempted to dock.

But the motors failed to go astern and the Bertil Karlborn, Oslo, rammed into the wharf.

Not one of the six tie-up men on the wharf at the time was hurt.

The 514 by 70 foot freighter was not seriously damaged.

Dock agent for the CNR, Don Jenkins, said shipping would not be delayed much.

Repairs to the damaged wharf will take about one month.

Island Scene

Ross

Bob Eamer is heading the Conquer Cancer campaign in the Alberni Valley. He has high hopes of reaching this year's $5,000 local objective . . . Commander of Cape Lazo Power Squadron is Laurie Nevin, recently in Courtenay conducting an adult night school class . . . North Cowichan municipal public works superintendent Perry Ross enjoyed a cup of coffee recently after accompanying North Cowichan council members on a tour through Maple Mountain woods . . . A combined meeting of the Arbutus Toastmistress Club was held recently in Chemainus secondary school with president Mrs. V. McMahon introducing head table guests . . . Mrs. Hester Hodson of West Vancouver this week admired blooming Easter lilies in a Duncan garden.

Nanaimo's Beauty Crown Is Now Worn by Gaye

NANAIMO — Gaye McNabb is the new Miss Nanaimo, and Vicki Watson and Diane Pineo are her princesses.

Saturday night was the night for cinderellas.

A bevy of beauties vied with each other for the coveted Miss Nanaimo title, and only three girls were left by midnight.

The choice was difficult for Judy Collyer, Alan Emott, Reeve of Burnaby, and Lyle Dagg, Public Relations man for Crown Zellerbach.

More News On Page 20

Fire Returned by Pulp Men

Canadian Union Denounced

One of the trainers has jumped into the ring: In verbal clashes Saturday the biggest union opponents were the B.C. Federation of Labor and the Pulp and Paper Workers of Canada.

The Federation has expressed support for the CLC-affiliated Pulp-Sulphite union in the fight over certification at Harmac.

But blistering fire of press releases Saturday put the Federation on the firing line.

Describing the B.C. Federation of Labor's Secretary-Treasurer Ray Haynes, the Canadian union said:

"Since his ascendency to the Federation's top post, he has indicated a total inability to assess any labor situation."

The union claimed it was "distortion" for Mr. Haynes to accuse the Canadian union of advocating Right-to-Work Laws.

● But Mr. Haynes replied "The tactics of the Pulp and Paper Workers of Canada over the past year, and particularly their attempt to sabotage the union security clause principle, must be denounced."

He said the Federation will continue its support for Pulp-Sulphite Local 695, which fights on with dwindling membership at Harmac Pulp Mill.

Mr. Haynes claimed the Canadian union was prepared to allow an open shop at Harmac, in order to retain $40,000 which once belonged to Pulp-Sulphite's local.

● Mr. Haynes said the Federation urges the employees at Harmac and all trade unionists "to condemn this sellout of a fundamental trade union principle."

The Canadian union said "The policy of affiliates right or wrong, lies at the basic sickness of the B.C. Federation of Labor today."

The executive said "workers of this province feel no rapport with the Federation, and in most instances could care less whether their union is affiliated or not.

"In our field, the Federation has absolutely no organizational value to its affiliates."

The Canadian union said it supports majority rule in unions.

Why Phone Police?

By ARNOLD OLSON

NANAIMO — How much is highway safety everybody's business?

Police, magistrates, and coroners all agree it should be the concern of everyone.

But as evidenced by highway fatalities, police apprehension, and court fines, this does not seem to be a popular concept.

★ ★ ★

Even where accidents could be nipped before they start, there is some degree of lax attitude.

That is the one place where faulty and dangerous equipment can and is seen every day, a service station.

Many service station operators will advise the car owner of safety equipment that is not safe, or has deteriorated to the point where it can no longer be trusted.

There are few operators who will go beyond this point, for fear of losing a customer.

However, one service manager went so far as to call the RCMP, advising them that a death trap was on the highway.

★ ★ ★

The owner had been told that some of his steering equipment was about to break off.

Te owner declined to have it serviced and drove off into the busy streets.

The service manager's action was prompted by concern for the innocent person who might be injured or killed by the recklessness of that driver.

In interviewing local police, it was discovered that this was unusual, but seldom done.

In fact, it was news to some of the officers.

They all agreed that some form of control should be given to garages, but they expressed concern that it might, in the hands of a few greed operators, become a type of blackmail for service.

Jack Harrison and Bob Clark, of Harrisons Motors, felt "every garage should be an authorized safety station."

★ ★ ★

In extreme cases the car should be impounded by the operator, until checked by police.

"The registered owner should be responsible for a safety check every year," said Mr. Harrison.

'Mail Service Bad People May Die'

CAMPBELL RIVER — Charges have been made here that the mail service is substandard and is endangering the lives of hospital patients.

Post office closing time had been dropped from 6 p.m. to 4:30 p.m.

A letter by hospital administrator Arthur Lightfoot to the postmaster says any samples of electrocardiographs taken after 2 p.m. will not catch that day's mail.

SMALL BUSINESSES

"This means a 24-hour delay and the possible endangering of a patient's life," he said.

Businessmen say they have to leave their one-man businesses unattended so as to get down to the post office to post mail by 4:30 p.m.

The Campbell River and district Chamber of Commerce has written to the postmaster general in Ottawa asking a review of the situation.

FERRY SCHEDULE

Early closing time resulted from a change in the sailing schedule of the CPR ferry from Nanaimo.

Mr. Lightfoot said, "The service is definitely sub-standard in comparison with the mailing service we've had in Campbell River during the past 10 years. I do not believe the reduction of closing time is justified."

The chamber says an increase in service to small communities surrounding Campbell River is necessary.

The Islander

Daily Colonist Magazine

VICTORIA, B.C., SUNDAY, APRIL 23, 1967

Sun and shadow on Cowichan River. ***–Ann Wilson photo.***

The cluttered workroom of the Legislative Press Gallery is a sort of miniature archives, for on the paneled walls are pictures of politicians and reporters, lieutenant-governors and highly-placed civil servants. Some of them go a long, long way back.

Press Gallery An Institution In Legislative Buildings

By **JAMES K. NESBITT**

They form quite a galaxy, these pictures: Hon. Frank Mackenzie Ross, Premier Byron Johnson, long-time Canadian Press correspondent C. F. Moriarty, Attorney-General R. L. Maitland, Attorney-General Gordon Wismer, Mr. Speaker Robert Carson and his brother, Public Works Minister Ernest Carson, Premier Simon F. Tolmie, King's Printer Charles Banfield.

The famous Winch father and son team—Harold and Ernest; B.C. Provincial Police Commissioner Tom Parsons; H. G. T. Perry, Mr. Speaker and minister of education; Victoria Times editor B. C. Nicholas; John Hart, premier, minister of finance and Mr. Speaker; correspondents Bruce Hutchison, Tom Merriman and Norman Senior; Agriculture Minister K. C. MacDonald; Labor Minister George Pearson; Clerk of the House Wallace Courtney; Premier Bennett; Finance Minister Einar Gunderson; Premier T. D. Pattullo; correspondents Harry Hodges, John Shaw, Sandy Graves, Ken Drury.

From 1941 to 1945 there were five women members of the legislature, and there's a picture of them together—Liberal Mrs. Nancy Hodges, Conservative Mrs. Tilly Rolston, CCFers Mrs. Grace MacInnis, Mrs. Laura Jamieson and Mrs. Dorothy Steeves. Now there are four in the House, but the 1941-45 years formed the glittering legislature era for women.

The Legislative Press Gallery is an institution in the legislative buildings, as much part of the place as Capt. Vancouver on the green copper dome.

In the good or bad old days reporters were always complaining they were given short shrift by the government, poked into a corner, and generally ignored, made to feel inferior.

In February of 1872 came the first session of the provincial legislature of British Columbia. Before that it had been a British crown colony legislature — a vast difference.

That historic session was opened by our first lieutenant-governor, Hon. Joseph Trutch in the old "birdcages," which were the seat of government before the present legislative chamber was opened in 1898.

The 1872 session caused great excitement, and there were crowds in Legislative Square; many ladies became so bold as to attend, and there were bands and guards of honor, and all the fuss and feathers.

Everyone was happy but the correspondents. The Colonist grumbled: "The reporters at the House are perched too high to hear the proceedings well, are deprived of light from the side windows, and have less than two-thirds of the members within range of their vision.

"They labor under the additional disadvantage of sitting at the backs of the speakers, instead of having the faces of the latter toward them. In Canada and the United States, and, we believe, in Great Britain, the reporters' "gallery" is placed above the Speaker's dais."

(This is interesting — Canada is mentioned as if it was a foreign country; it took British Columbians a long time to realize they were part of Canada.)

Trutch made a momentous speech that day, saying, in part: "It is with a very high sense of the honor conferred on me in having been deputed on behalf of Her Most Gracious Majesty to open this, the first purely representative Parliament convened in this far-off portion of her dominions.

"I congratulate you upon having happily become one of the provinces of the Dominion of Canada — that grand confederation of British territories in North America, whose constitution is impressed with all the stability of monarchy, combined with the freedom elasticity and progressive energy of republican institutions.

"In this union the future prosperity and advancement of this great country — our adopted home — are securely established.

"As British colony — isolated on this continent — our prospects were clouded, and the idea of a railway through British territory to connect us with our fellow countrymen in Canada was but a dream.

"As a province of the Dominion, our anticipations are bright and confident, and the Canadian Pacific Railway is already a reality, and soon to be an accomplished work."

Trutch was overly-optimistic that day. Before long it appeared Ottawa was sitting down on the job of getting the railway going. There was talk in British Columbia of pulling out of Confederation. They were strenuous times. It was not until 1885 that the railway reached Pacific tidal waters.

Press Gallery accommodation in December of 1872 had not been in the least improved, and so The Colonist again took to grumbling: "The miseries of the reporters — we take this opportunity to draw attention of the proper authorities to the unsatisfactory provision made for the comfort and even the needs of the reporters perched up away from distinct hearing, wretchedly cold, and, more particularly, without sufficient light to see what they write down. It is not surprising that hon. members should sometimes be incorrectly reported.

"When members will realize the fact that the reporters are the chief instruments by which they place their actions in the House before their constituents they will appreciate the urgent necessity of being distinctly heard, and of affording reporters sufficient daylight for the purpose of doing something more than writing by guesswork."

A year later, some improvements were made, but not enough to please The Colonist: "The assembly building — workmen are still busily engaged in the alterations of Wisdom Hall. (This derisive term was frequently applied to the legislative chamber. Newspapers were much more flip in those days than now.)

"The new galleries extend clear round the building, terminating in the reporters' gallery above the Speaker's set. We hope that none of the members will be seated beneath the gallery unless the floor is first rendered proof against the insidious influence of tobacco juice. It would be rather disagreeable for an hon. member to find the "weed," the consumption of which, it is claimed, "No pleasure can exceed," reduced to a liquid state, and percolating through the floor upon his head.

"The reporters, as usual, have got the darkest corner of the whole gallery. Last year the chief commissioner of lands and works poked the poor devils so near the stove that their hair was singed. It was the maiden effort of that brilliant luminary. It would have been a good thing for the country if it had been his last. However, his official end draweth near."

This Colonist comment set the rival Victoria Standard into a rage: "The assembly building — vituperative, incorrect and vulgar is the reference made by The Colonist to the efforts of the Hon. Chief Commissioner to improve the House of Assembly. A mere inspection of the alterations now in course of progress is a sufficient denial to the unwarranted assertion, and it being known that every possible consideration and courtesy have been extended to the press with regard to suggestions for their accommodation and comfort, it is decidedly ill-bred to accuse those who desire to improve a bad state of affairs of neglect.

"This, however, is to be expected of The Colonist; the proprietors of that sheet will remember that it was at their suggestion that they were 'poked so near the stove' last session 'that their hair was singed'.

"We are not surprised that it proved too warm for them, and in fact, if 'Dame Rumor' is correct, there are very few places in Victoria that are not too warm for them."

The Colonist bit back at The Standard: "Explanatory — from its acerb tone—we gather that our contemporary's ire has been excited by our mention of the fact that the chief commissioner of lands and works last session placed the reporters so near the stoves of Wisdom Hall that their hair was singed.

"Perhaps it will mollify our contemporary's wrath if we state that when we spoke of 'hair' we had no intention of referring to him. If we had had reference to him we should have said 'bristles'."

When the legislative chamber of the new legislative buildings was first used in February of 1898 there was no room for the press. Reporters were accommodated on the floor of the House, at makeshift desks.

A year later a proper Press Gallery was installed in the chamber. The Colonist noting: "The deserted legislative hall now echoes daily the sounds of hammer and saw, the construction of the long-promised Press Gallery being at last under way, as suggested by Sergeant-at-arms O'Hara and planned by architect F. M. Rattenbury.

"To provide for the galleries—for there are to be two—the throne is to

Continued on Page 18

ROCKHOUND EXPLOSION

COWICHAN VALLEY ROCKHOUNDS search for treasures at Sooke.

By GERALDINE WELD

Until a few years ago, Rockhounds faced the public's amusement as they searched the beaches and stream beds. "Here," friends would laugh, tossing a pebble, "have a rock."

A man walking along a beach kicked at a rough gray boulder: "There's a good one for you," he teased.

His rockhunting companion picked it up, out came his penknife for a test scratch, "I think you're right," he grinned, "it could be jade."

Now, the jeering laugh is a thing of the past and Rockhound clubs flourish everywhere. The first thing a beginner learns is never to reject a stone until it has been tested by chipping or scratching, for his collection could be started by a rock from his own back yard.

Rockhounding has become a wide spread fraternity, whose members from all over this country and the U.S. meet to talk rock shop and go on field trips together. They not only go on weekend and summer camping trips to Kamloops and Penticton; they charter planes and take off to Brazil, Australia, or anywhere that arouses their rockhounding instincts.

The ambition of Earl Jacques, president of the Cowichan Valley Rockhounds, is to go to Africa on one of these tours, and spend at least two months there.

This club was formed six years ago and now has 27 active members, 10 of whom are women, including Mrs. Jacques. They belong to the B.C. Rock and Mineral Society, which is a federation of the private clubs.

When rockhounds find an outcropping of a gem stone they can stake a claim with the department of mines. The work put into it, by their own or other clubs, adds up towards the $100 a year improvement required by the department to maintain a legal claim. The Cowichan Valley group owns several claims, one is on Hill 60 which is in towards Cowichan Lake at the 3,000-foot level. Vancouver Island produces top quality rhodonite that equals any in the world and this particular vein is well known in the United States.

Mr. Jacques said there is a fault that runs under Cowichan Bay from Salt Spring Island, and up to Port Alberni. Along this fault they know of 14 outcroppings of rhodonite, each a different shade, varying from rose, on Salt Spring, to orangy-red and green. The black lines that mark the stone are caused by fractures that oxidize.

Two years ago, high on a mountain, Earl Jacques with others of the group found a loose, 50-pound boulder of rhodonite and they packed it out. When he cut it, it proved to be an exceptionally beautiful red and it polished to a finer lustre than any other he had seen. Since then they have been searching for the vein from which it broke away.

"We'll find it one day," he said with assurance, "unless it was a separate boulder deposited there by the ice age, a lot of rock has come from the mainland."

That sort of Herculean feat of course leaves the ladies behind.

Mrs. Inglebright was secretary of the club last year. She has a compact workshop equipped with a rotary diamond trim saw, a silicon-carbide polisher and grinder which has wheels for fine or coarse work, and a tumbler.

The tumbler is for polishing beach pebbles and the chips of gem stones that get left over when they are cut to fit into a setting. The pebbles and chips are put into a round container to about three-quarters full, a coarse black sand is added for the abrasive, then water. The container is hitched to a small electric motor and the chips and pebbles tumble for a month. In the last days a finer sand replaces the coarse, then for the final lustre tin oxide takes the place of sand. And there you have a jar full of smooth, shining, colorful pebbles that you'd never recognize as the little dun-colored beach stones.

Real agates are scarce now on the beaches and to pick one up is a lucky find . . . this could have something to do with the explosion of rockhounds.

Mrs. Inglebright showed me fossils that she had found on a recent hunt on Salt Spring Island. One is an ammonite, it is round, marked like a sea-urchin, a pre-vertebrate, millions of years old. Another, also from low tide on Salt Spring is shaped like the head of a salmon and probably is the head of a salmon. The outside layer looks like the fossilized mud that covered him and a slab of this has cracked away from the hard core of the fish and can be lifted off. Inside, the whole thing is lined with the bluey-green sheen of mother of pearl.

To become a rockhound is to open a door to a whole new area or related interests. You cannot find, cut, polish, and learn to identify rocks, without wanting to know how they were formed. Immediately your mind is stretched into millions of years, the submerging of continents and the geological history of the changing face of the earth. And then, what chemicals and minerals caused the rainbow range of colors that gleam from the polished rocks? It is a hobby about which you can go on learning as much or little as you wish, for the rest of your life.

Mr. Jacques has 400 different classified stones in his collection, some of these of course are color differences in the same type of stone. One beautiful thing is a geode which he has cut in half. A geode is an egg-shaped stone that can vary in size from a walnut, to a dozen pounds or more. This one is the size of an orange, and apart from it's egg shape, the only clue that the gritty grey stone may not be what it seems, is its light weight.

Inside the rind of stone, clusters of mauve amethyst crystals grow from the walls, almost filling its hollow centre. This one came from Oregon, but they are found in B.C. and Alberta.

Another rock, much the same shape, also has just a rind of stone, but inside it is like an Easter egg filled with cream and chocolate banded agate. The Indians called these thunder eggs. The agate filling is an intrusive rock and they are believed to be of volcanic origin.

Though Mr. Jacques is a rockhound in his spare time, he has built himself a saw with a 24-inch rotary diamond blade to handle the huge things that he carries down mountains, these large rocks can take several hours to cut through. Many of the rocks piles on his shelves waiting to be cut, have been traded with members of other clubs, the others are bought through a supply house. He said it is hard to get first quality gem stones like opal, as the best stones go to the jewelry trade. Opals are found in B.C., near Penticton, but they do not have the fire of the imported stones. However the jade earrings and pendants, cats-eye cuff-links, rhodonite brooches, and all the other lovely polished stones, make semi-precious jewelry that is becoming increasingly popular.

Most rockhounds buy the settings for their jewelry and there is a wide choice in silver and gold. Here the artistic eye is important to show the stone in the setting that does the most for it. When a small, earring-sized stone is ready for polishing, it is held onto the end of a wooden peg with daubing wax, otherwise your fingertips would be ground and polished too. Diamond sanders and dust for polishing are available, but very expensive so usually the silicon carbide wheel is used, and for the final lustre, a hard leather or felt buffer and tin oxide.

One of the largest known collections of positively identified petrified wood is owned by Mr. Jacques. He says that a friend in Oregon may have a few more, but in his display case there are 45 different labels, from bamboo to swamp cypress. Again this collection has grown mainly through trading. As you seldom get enough of a petrified tree to recognize it, identification is made by the cell structure of the fossil which is usually still visible under a microscope. He says that in Arizona there is so much agate in the ground, that wood will petrify in 60 years, while in most places it may take a thousand.

He has a slab of polished agate which came from Brazil. By some strange coincidence the chemicals and minerals in it have painted a lovely translucent picture of azure sea, a sunset sky, and in the foreground, a rocky point with wind-swept pines. Gazing into the clear depths of the agate, it becomes like a seer's crystal ball.

When a rock is found that doesn't fit any recognized category, it is called after the site where it was discovered. Dallasite, from Dallas road, is a grey, white and pink quartz type, this has since been found near Courtenay too. Epidote, a green quartz is found near Messachie Lake, and the flower stone, a porphry and quite rare, has come from Denman Island. Jasper, red and green, is on our beaches for the educated eye. Sardonyk, a translucent stone with bands of agate comes from near Nanaimo. Fascinating pebbles from the Kamloops area are cat's eye agates and Indian moss agates.

Mrs. Inglebright has a small box divided into . . . before and . . . after. The befores, are rough grey and brown stones . . . the afters, the shining polished agates. One shows the feathery green moss imprisoned in the stone, another has tiny circular grey and gold lines like a glinting eye. This is actually a little fossilized animal caught in the agate.

The largest get-together of rockhounds anywhere in the world is held usually in June at Prineville City in Oregon, where 16,000 gather for their pow-wow. They have a huge exhibition and for one glorious week they talk and swap rocks. The Prineville Chamber of Commerce is right behind this and has staked numerous claims which are for the benifit of all rockhounds, but not to be used commercially. The area is rich in gem stones, green jasper,

Continued on Page 15

Writing a series of articles, such as Main Street, is said to be 75 per cent inspiration and 25 per cent perspiration. For inspiration I spend an hour closely examining a city block and in this manner the juices of memory seem to flow pretty freely and a yarn or two comes out of it.

Some weeks ago I was wandering down Yates Street with my head held high and my mouth wide open, no doubt looking for dates on buildings, when I stumbled over an unfamiliar object; nearly broke my toe in the bargain too! What I had stumbled over was a freshly-placed plug and plate in the edge of the sidewalk on the north side of the street. Now what on earth can this be for, says I to myself, and being unable to provide the answer I did the next best thing and that was to ask one of the workmen. This was the start of the new canopy to be built under a local improvement bylaw and which will give protection to pedestrians when shopping in this area. It will be the same as that which the merchants of the south side built and paid for a few years ago.

MAIN STREET VICTORIA 1908

By A. J. HELMCKEN

The son of the pioneer Helmcken family continues his stroll around Victoria in the year 1908

The Fabulous 700 Block

As I said above, these are the things which start the memory percolating. Maybe you would like to know what went on in this block of Yates Street, between Douglas and Blanshard when I was a small boy? Well this is an easy question to answer. Nothing much.

By nothing much I mean nothing that was really exciting in the way of merchandising, theatres, buildings over one storey and so forth. Yes, it was one of those parts of a town where the amusement was to sit on the curb and watch the weeds grow and the pigeons feed. Except, that is, in front of the Sylvester Feed Company store on the south side and just a little above Douglas Street.

Then you took a long hop all the way to the Dominion Hotel which even then was one of the better hostelries in Victoria. In between were several vacant pieces of land and in fact there were only eight business addresses on the south side.

The north side did sport a drug store on the corner of Douglas, the Central Drug it was called, and the Clarence Bar, then a series of small frame buildings and houses which were occupied by plumbers, a couple of Chinese hand laundries. Except for the building that was then known as the Gareche Block, now called the Scurrah Building, there were no permanent structures until you came to the Carnegie Library. This doesn't sound very exciting does it?

Some time ago however, I told you of the birth of a boom, land boom that is, and this part of town suddenly became alive.

Where the Bank of Montreal now stands on the corner of Douglas there was the Merchants Bank of Canada. Remember it? It was later absorbed by the Montreal. For that day the Merchants Bank's premises were very modern, in fact not too unlike the basic design of the existing building which has taken in additional property in its growth.

The Sylvester Feed Company was a well established business occupying a three-storey brick building just east of Douglas Street on the south side of Yates. There were three brothers, W. B. (Bill) Sylvester, Clarence B. (Toots) and Jesse P. (Tom). In the early stages of the business the father Mr. Frank Sylvester acted as accountant for the firm.

The principal of the firm was Bill, father of our local entrepreneur and aviation enthusiast of the same initials and name. Bill, Sr., as were his brothers too, was a good citizen. If they had any weakness it was in their willingness to sit down and yarn. If anyone started a conversation which involved hunting, fishing, farming or practically any topic there were willing debaters present. But they were nice kindly men.

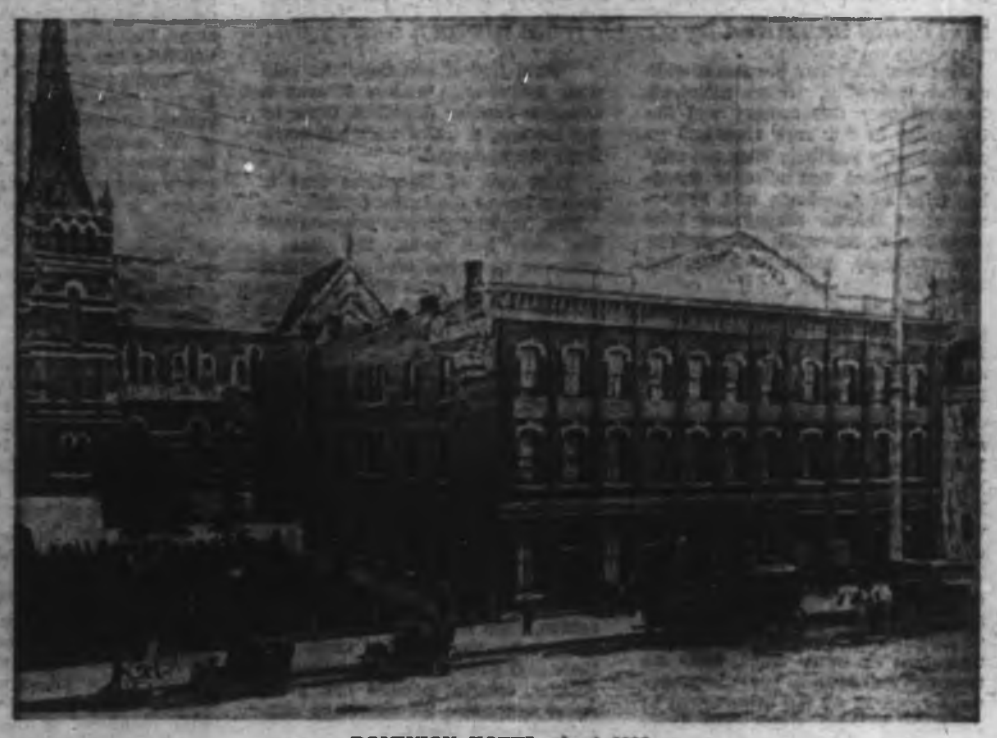

DOMINION HOTEL about 1906.

Among the employees of the firm were Bert Wilmer, who was a miller, Jim Bailey and Ed Parker who were truck drivers, Bert Gray who worked in the store. The presence of this firm on Yates Street did much to increase the pigeon flock, the birds of course flying in for the bits of grain.

Mid-block between the Dominion Hotel and Sylvester's was Hollybank, a boarding hotel operated by a Mrs. Gordon. Sometimes the place was called the Gordon Hotel. The building it occupied still stands there.

The site now occupied by the Dominion Hotel was, away back in 1865 or 1866, also used for hotel purposes then. The What-Cheer House, under the management of Thomas Michell, was established there and later became Dominion House.

Mr. and Mrs. Michell, with son John R., arrived in Esquimalt on the sailing ship Silestria, in 1862, after a long trip via the Horn.

Mr. Michell first opened a grocery store on Johnson Street but in 1865 the gold bug got to him and away he went to the Cariboo. His wife continued the operation of the grocery business.

He met with modest success at first but one day Lady Luck was with him, riding on his shoulder, he discovered gold and, in of all places, right under the corner of his cabin.

On his return to Victoria the What-Cheer House was opened. But now he got the land bug and purchased substantial acreage in Saanich and here the Michell family grew up. Their story is quite remarkable and will be told to you at a later date in some detail.

The What-Cheer House was sold and became Dominion House and, without researching the information, I'll wager that was in 1867, at the time of Confederation.

While the present modern and comfortable Dominion Hotel could be rightfully claimed as an offshoot of the What-Cheer House it actually had it's beginning in a different part of town, and under a different name.

The Orleans Hotel stood at the corner of Store and Cormorant Streets, then a very busy part of town due to waterfront activity.

Stephen Jones, Sr., was the owner of the Orleans, having purchased it about 1868, soon

after his arrival here. He prospered in this location but saw the opportunity of getting "uptown" when the Dominion House was offered for sale by auction through J. P. Davies & Co.

The sale was made Nov. 30, 1876, whereby Stephen Jones purchased a 60 x 120-foot lot together with the building known as Dominion House for the sum of $2,500. This was a pretty good price in those days, but the really high prices had been asked and obtained on the lower blocks of Yates and also along Government Street.

In keeping with the development of the times the Dominion Hotel has kept pace. Stephen Jones, Sr., retired in favor of his son, Stephen, Jr., in 1889. Evidently the situation was a good one even then and must have been very successful. Before we get into the development stage of the hotel let me tell you something of the old hotel.

Stephen, Sr., was a good operator. He provided clean lodgings and good food, an unbeatable combination. Always meeting the incoming boats where his cry of "the Dee-minion Hotel. Hotel Dee-minion, free bus, comfortable beds, good food and lots of pretty gals to wait on ya," could be heard above everyone else.

Now, I'm told on good authority, that everything he said in his spiel was true, except the tail end of it. But he got the business, the guests were satisfied, and that meant profit.

Installation of sewers in the city allowed for erection of modern buildings. Stephen, Jr., took advantage of this development and built a fine three-storey brick hotel, with electric lights, bathrooms and private suites. This was in 1898 and made the Dominion just about the most modern moderately priced hotel west of Montreal. The hotel also featured a fine dining room, a good bar, barber shop and shoeshine stand.

For the accommodation of guests the hotel operated one of the finest horse-drawn busses ever to operate in Victoria. Poor old horses! The advertisements stated 20 passengers inside and 15 more on top, plus the baggage, driver and swamper. They also had a trap-type bus which took care of the overload and usually looked after the railroad passengers.

The popularity of the hostel was undoubted. Stephen Jr., found it necessary and profitable to add another storey to the building in 1907 and, later still, a one-storey addition to the west side of the hotel.

In my recollection of the Dominion it has always catered to the public with dignity and comfort. Now, it has just been completely modernized. I saw some of the newly-decorated rooms and I also remember some of the rooms in the earlier part of this century. It is certainly a far cry from what was considered comfort some 60 years ago to what is now expected in a hotel.

Fine food must be served in beautiful surroundings as opposed to the long, narrow, high-ceilinged room with ornate wallpaper decoration of the early era.

One of Victoria's most popular men, Thomas Stevenson was the manager for many years, and I remember him very well. Undoubtedly the success of the hotel operation was largely due to his great popularity with the travellers. Some of the early employees whom you might like to remember were R. C. Bell, Bob Fairfield, both of whom were bus drivers, Norman Hepburn and Andy Nicholls in the bar, Mrs. Eliza Thompson, stewardess, and William M. Crosby and Alfred J. Lester behind the desk.

The control of the hotel has changed hands three times since the Jones family left the business. First there was Max Zabel and his sons who sold out to Len Loomer, who in turn sold to the present owners. Each successive management has left some important improvements by which to be remembered. The present manager, Bill Clark, is obviously a very proud man when he considers the completion of the modernization program. It was my pleasure to tell him some of the history of the hotel in the early part of the century.

Now to skip back a few years and trace the development of this 700 Block. As stated above, the land boom which got under way in 1908 was the cause for the development of valuable real estate. Most of this occurred in 1912 to 1915, although W. B. Sylvester had built the Sylvester Block, which was a few doors east of the feed store.

The first large development came with the construction of the Metropolis Block which now houses the Yates Hotel and Henry Birks. While this building was under way construction started on the building next door to the east and then known as the Bellevue Hotel, and now known as the Beverley.

INTERIOR of the first Standard Furniture Store on Pandora, Mr. A. S. Denny, proprietor.

On the south side of the street a department store was built by a firm named Gordon's Limited and operated for some years. This building now forms part of the Standard Furniture, west section, on Yates. The east part of this well-known firm was originally the Stobart-Pease Block and was also built about the same time.

While we are mentioning the Standard Furniture we might just recall its start on Pandora Avenue about 1910 or 1911. A. S. Denny, founder of the firm and father of the present operators of the store, built well and through his wise management, and in the more recent years that of the sons as well, created this fine store and business. This must be a tremendous satisfaction to Mrs. A. S. Denny, who was a tower of strength to her husband in the early days. This

ORIGINAL Dominion Hotel about 1890.

block was the beneficiary from other firms' bad luck. Late in 1910 there was a terrific fire on Government Street, and this caused several firms to move to the 700 block as there was no other accommodation available. Besides there was evidence that the Douglas Street merchants were pretty progressive and it might just become the main thoroughfare.

In an earlier story I told you how the Douglas Street merchants and land owners had approached the city council for installation of cluster lights and that they were willing to pay for the installation if the city would pay for the operation. This was 1909. So you can see there was some justification for the move from Government Street when they could become re-established in such progressive surroundings. Finch and Finch, a ladies' ready-to-wear store, moved here but the whole story will be told when we read of the Spencer fire.

At least two other very well-known stores now operating in this block have been in Victoria for these many years.

The Bapco Paint store which was started as a retail outlet for the British America Paint Company, one of the really old firms having had its origin in this city. This as many of you will remember was operated by the Pendray family and its plant, in the early years, was on the Inner Harbor, James' Bay as it was known, and about where the north wing of the Empress Hotel now stands. A better description might be opposite the Union Club and the government grog shop on Humboldt Street.

Though certainly not a local concern in origin, the Singer Sewing Machine people have been there for years and years. They had a store on Broad Street and then confined themselves to sewing machines. Now of course they deal in a lot of wife-saver equipment. The manager in 1908 was a gentleman by the name of DeWitt Fuller. He had on the sales staff two men, H. L. Harris and McCarthy, who probably called at your home at some time or another.

On several occasions there have been co-operative stores in Victoria but none of them ever seemed to be very popular. In 1908 there was the Victoria Rochdale Co-Operative Association Limited which had space in what was known as the Garasche Building, now known I think as the Scurrah Block. The manager was Angus Galbraith and with a good Scottish name like that one would think he would have commanded a lot of Scottish business. But it didn't last too many years here even though the Rochdale Co-Operative is known throughout the world today as one of the prime examples of co-operative movement. Two of the employees of the local firm were W. M. Webb, the driver, and Abner Willard, a sales clerk.

These then are the things I remember of this block. Of course they had a dust problem, for the streets were not paved with block paving until about 1912. Previous to this the city water sprinkling trucks would wet it down a couple of times a day which gave temporary relief and also helped the weeds to grow.

While you are enjoying the comforts provided by these progressive business men in their co-operative venture of the 700 block maybe you might spare a moment to lift your eyes and look at the development of architecture. It's also a good way to get rid of a double chin.

The original building for that location, of the Victoria Public Library has not changed in all these years as far as the Yates Street facade is concerned. For years the cultural centre of Victoria the main auditorium of the building has been used for music, art and many other endeavors and is now used by hundreds of children each week, for this is the children's wing, and beautiful it is.

THIS WEEK'S ANAGRAM

(1)	FREE	PLUS	CORN	EQUALS	???
(2)	TIME	"	PEND	"	"
(3)	TOAD	"	TINE	"	"
(4)	GETS	"	EARN	"	"
(5)	ROLE	"	CENT	"	"

Anagram answers on Page 7

FUJI MICRO SAFETY ▲ N

INDIAN LODGES on Comox dyke, about 1900.

MRS. MOSES MOON, then Mrs. Frank, with baby, now Chief Andy Frank of Comox.

Teller of Tales

By RENE HARDING

Many Comox and Courtenay residents remember the little old Indian lady who lived in a brown house on the seaward side of the Dyke Road. She was the late Mrs. Moses Moon, mother of Chief Andy Frank and other children. She died in August of 1962.

Although unable to state her age, Mrs. Moon's memory remained good. Some years before her demise this little woman told many stories about her people, their way of life and some of their legends. Her granddaughter, Mrs. James Wilson, interpreted as Mrs. Moon's knowledge of English was limited.

One story goes back to a time when as a small child she was playing on the beach in front of the Comox Reserve.

Earlier in the day several tribesmen had taken two canoes out into water beyond the bay in order to catch codfish. The fishermen were not yet expected back but there they were, coming in at a great speed. They must be having a race, she thought. People gathered on the shore to watch, shouting encouragement as the canoes came closer. Then banter ceased for the expressions on the faces of the occupants were not of good-natured rivalry but of fear.

Excitement mounted as the canoes slid onto the beach and the exhausted paddlers rested, panting for breath.

The little girl, Lakwa Wokew, could not get near enough to hear what was being said but scurried along with the crowd as they made their way to the communal house of the chief. The place was soon filled to overflowing. Children were expected to stay outside, there being not enough room for everyone, but Lakwa Wokew managed to get in.

All eyes were on the fishermen. They held the centre of the floor, facing their chief and elders. Young lads, not to be left out, had clambered onto the roof and were gazing down through the smoke-hole. Silence fell as the chief called upon the fishermen to give a full account of what had taken place.

The spokesman for the group stepped forward. He addressed the chief and elders in measured tones, loud enough for all to hear. A description of their location on the fishing grounds was first given. The story continued in this vein:

"We were laying out our lines when we noticed what seemed to be a drifting tree lying half submerged in the water some distance off. We went on with our task. Soon a very fine cod was caught and drawn in. It lashed about at the bottom of our canoe so that we were forced to subdue it with several blows to the head. It was then that we heard a disturbance in the water. Upon looking around we saw a hideous monster—neither fish nor animal. It raised its awful head and glared at us. It was much longer than our canoe—and we could not see all of it. It had risen between our canoes. We seized our paddles and raced for shore. It followed us for some distance, watching from great round eyes. We did not look at it for more than a moment for fear it should overtake us.

"Never before have we seen anything remotely resembling such a huge and horrible monster. This my brothers will vouch for. We all saw the thing quite plainly."

The fishermen were called upon one by one to verify the story. This they did: some adding a little as to the appearance of the monster and its proximity to their canoes.

Speculation ran high as to whether this apparition might be responsible for the disappearance of two young men less than a moon past. Their canoe had been found washed up on a beach but the young men were never seen again. Adding to this speculation was the fact that at the time of their disappearance the sea had not been rough. They were known to be clever fishermen and expert in the handling of their craft.

The tribal shayman took the lead. Striking his talking stick on the wooden platform whereon stood the chief, he reminded his people of the story their forefathers told. It was a tale about a fearsome monster that haunted the gulf. They called it Yak-Yum. Tribesmen were afraid to venture far upon the sea lest it be there.

For a long time the people kept close to shore. Gradually their fears faded, eventually to be forgotten, except when the teller-of-tales regaled his audiences on winter nights.

Now the spectre of old Yak-Yum had again appeared, and again men quailed at the thought of venturing beyond the bay. This state of affairs lasted for some time until, as before, time dulled their fears and tribesmen gradually ventured forth to the fishing grounds.

Mrs. Moon remembered another story which was told by the teller-of-tales. It concerned a great devil-fish called Tuh-Kwa. This monster frequented the waters off Duncan Bay. The story goes that it wrapped its tentacles around a small freighter, pulled at the vessel and began to drag it down. The terrified Indian deck-hands knew they would be drowned if something wasn't done quickly. They used axes to chop the tentacles loose but to no avail. One Indian, in a state of anxiety, bit his tongue. It bled freely. He spat out the blood which landed on Tuh Kwa the devil fish, and to their amazement and wonder it slowly let go its hold on the boat.

This story is almost identical to one told years before by natives of Quathiaski Cove, the only difference being that the craft was a large fishing vessel.

Mrs. Moon said that the real Forbidden Plateau of the Indians was back of Deep Bay, not where we white people claim it to be today. She went on to explain about a little lake island from Deep Bay. The Indians frequented this spot at one time but an alarming situation developed, scaring them away. A disturbance began in the middle of the lake. It boiled up, seemingly from deep down. The water became more agitated until, to the horror of those watching, it blew out with a roar like a battleship's gun.

To further frighten and confuse the Indians the edge of the lake was strewn with dead and headless fish—even some dogfish. This was too much for the native people. They cleared out of the area and would not go near the place again.

Always in dull weather when storms were brewing, Kwa Aahnum the lake could be heard making loud explosions. As recently as about 70 years ago those living on the Comox Indian Reserve would hear the noise. They concluded it was a great animal coming forth, and they dare not mention the name "Kwa Aahnum" for fear it would blow.

Mrs. Moon had an ancestor by the name of Hoomtie, he was a fine hunter and ventured far in quest of game. While Hoomtie was out hunting for elk on the hills we call Forbidden Plateau he became thirsty. In seeking water he came across a small hole in the rocks from which bubbled up a lively spring. Hootmie laid aside his bow and arrows and knelt to refresh himself. To his surprise the water seemed to glitter. Very odd, thought the hunter as he looked upon it with pleasure yet quite unaware as to what he had discovered.

Years passed. Hootmie had grown old when white men first came to Comox Valley. He soon learned of their desire for the yellow stuff called gold. Gold was valuable. The old man knew at last what it was he had seen at the bubbling hole high in the hills.

Hoomtie could never undertake the strenuous journey in search of the golden spring he had found long years ago but his son-in-law and nephew were strong young men, they must go in his place. These two were given as detailed a description of the area and the route to travel as the old hunter could recall. Together they set forth, only to return empty-handed.

Time and time again the young men scoured the hills but never a sign of the glittering spring could they find.

Hoomtie lived to be 100, hoping and hoping his tribesmen would come upon the hole in the rocks where glittering water gushed forth but all in vain. It has never been found to this day.

BARRY FLATMAN

YOUTH of MANY PARTS

By BERT BINNY

It was Sir Walter Scott who, in his Old Mortality, proclaimed that "one crowded hour of glorious life is worth an age without a name."

Young Barry Flatman, who attains the age of 17 come October, seems to have already had one or more crowded hours and to have every chance of experiencing others.

When he was in Grade 7 at Oak Bay Junior Secondary School he was given the part of Bashful in a school presentation of Snow White and the Seven Dwarfs.

"This," as the history books used to say, "was a good thing." Barry has been an ardent follower of Thespis ever since and a very busy one too.

Now in Grade 11 at Oak Bay Senior Secondary, he mentions a variety of a dozen or more shows in which he has participated since the era of Snow White.

At junior secondary he appeared in Submerged, The Boy Abe and—in the part of the cardinal—in The Poison Party. The version of Submerged which employed his talents apparently died on the vine though this particular play was an Oak Bay Junior Festival entry this year.

Barry has taken the school drama courses at Oak Bay Senior Secondary in Grades 10 and 11; he intends to continue in Grade 12 if a course is offered. On the practical side he was Barnaby Tucker in Oak Bay's The Matchmaker and crowned his theatrical efforts to date by winning the best actor's award in the 1967 Schools Drama Festival. He played the difficult role of Creon in Jean Anouilh's adaptation of Sophocles' Antigone. He played it, moreover, fluently and with a notable depth of characterization. This depth or feeling for character is not very frequently demonstrated in non-professional circles, either.

In the summer of 1964 Barry participated in the Renaissance Festival at the University of Victoria. This, it will be remembered, offered a three-part program of Shakespeare's A Midsummer Night's Dream and Richard III along with Ben Jonson's The Alchemist, a work contemporary with the Bard of Avon. Barry appeared as the Duke of York in Richard III with Tony Jenkins as the king.

The road from Bashful to the Duke of York was intriguing enough that Barry wanted to discover what lay further and beyond. In the fall of '64 he joined in theatrical training at the Bastion Theatre and has been with that organization ever since, learning the business from the bottom up and in a variety of capacities.

In those presentations specifically designed to titillate the fancies of the young in heart or years he has gone from Mr. Cat in Pinocchio to Curly in The Three Little Pigs. In order, one may assume, not to remain too pedestrian or earthbound he also appeared as a butterfly in The Three Little Pigs.

In Alice in Wonderland he was Tweddledee and, in John Hirsch's The Box of Smiles, he played a character named Hopeless. One would hesitate to guess whether going from Bashful to Hopeless constituted a promotion but Barry did it successfully and also sandwiched in appearances as a Munchkin Barrister and an Oz Guard, both in The Wizard of Oz.

But he also enjoyed some adult theatrical fare as, for example, John in Life with Father, Pierre in The Boy Friend, a gentleman in School for Wives and a walk-on part in Oliver.

This all adds up to a lot of valuable theatrical experience in comparatively few years.

Both the Three Little Pigs and The Box of Smiles ran the 1966 season at the Butchart Gardens, alternating presentations on Bastion Theatre's Wagon Theatre. These were afternoon shows but Barry was also busy in the evenings, mainly as a dancer and in the Sunset Revue, Just for Fun.

And, as in Oliver and other indoor productions, he assisted on the stage crew at the Gardens.

With such a lively interest and—more important—with opportunity and experience to nourish that interest, it is not altogether surprising to learn that Barry wants to continue in the theatre.

But he wisely does not lay down hard and fast stipluations about what he will or will not do. Reflecting his past activities—all the way from cats to cardinals and from Oz to Oliver—he will "take what comes."

Of course, he has his preferences and, in all the world of theatre, he regards Shakespeare as "unique."

"You hear something," he says, "and you know it's Shakespeare or Shakespear-ish."

Shakespeare, in Barry's opinion, "revolutionized theatre with a new concept." Few would disagree with this.

Success on the stage, both as to single parts or in the long haul, comes from "concentration and genuine interest," says Barry. He has observed those who participate either experimentally or, as it were, for laughs.

Characterization, he believes, is "mainly up to the actor," and this, too, is a very sound idea. Barry's portrayal of Creon, which won him the best actor's award, showed a lot of depth. He contrived to "get into the skin of the part" as the saying of the trade goes. Quite often performers wear the part like a rather unsuitable mantle which fits only where it touches and may even slip off altogether.

But the responsibility for achieving depth and genuine feeling belongs almost entirely to the player. Feeling may be induced by others: it cannot be taught.

Barry has no particular favorites among present-day actors and actresses.

"In general," he says, "they're pretty good."

This is not to be construed as a slighting remark because he sets a high standard as well for everyone else as for himself.

BARRY FLATMAN . . . world may see him.

He prefers comedy to tragedy and he things the present style of plays and players "will catch on."

Barry is a native Victorian with two brothers, David, 19, and Trevor, 7, as well as a sister, Joyce Bronwen who is 14.

He has attended Monterey Elementary and Oak Bay Junior Secondary schools and he has a year to go at Oak Bay Senior Secondary.

His interest in the stage comes honestly. His mother, Mrs. J. H. Flatman, is a singer of experience.

Incidentally, Barry mentions another ambition: not a consuming one but, nevertheless, a lively one.

"I'd like to see the world some day," he says.

Who knows? If, as a performer, he continues as soundly and successfully as he has up to now, it is possible the world may see him first.

Barry is currently playing a major role in the full-length comedy, Barbecuing an Indian, due to open in mid-May at Bastion Theatre's Government Street Studio. This peculiar type of Barbecue is, incidentally, both written and directed by Victoria writer, Patrick O'Neill.

Barry appears as a boy who can't make up his mind between being a tender lover and wanting a machine-gun so "I can keep shooting and shooting until there aren't any more people."

ANAGRAM ANSWERS

(1) CONFERERE
(2) PEDIMENT
(3) ANTIDOTE
(4) SERGEANT
(5) ELECTRON

MURIEL WILSON'S THOUGHT FOR FOOD

BEANS for Stretchin

What is it that packs more goodness, has more uses and costs less than almost every other food? What is hearty, flavorful, convenient and a dandy meat stretcher? What is this thrift food I'm talking about? Well I'll tell you . . . none other than the housewife's friend . . . dried beans.

Here is an excellent food that knows no season, that is the perfect product for the emergency shelf; that is right in step with nutritional needs, supplying protein, valuable minerals, vitamins and iron. Here is food energy you can buy for about 20 cents a pound. Beans can be made into a wonderful hearty soup, a casserole or salad and for stretching meat . . . what's better than a can of beans?

Dried beans have been around for a long time . . . early explorers and pioneers in Canada depended on dried beans as a staple food. In large, friendly, lamp-lit kitchens across our land, pioneer women with patient hands skillfully churned butter, fed the fire, made candles and soap and carried water from well to kitchen. They set bread and put the weekly pot of beans on the back of the stove or in the oven to simmer. The bean pot was part of pioneer life.

In this present convenience age, canned pork and beans is one of the top staples. As a little sidelight on history, I must tell you that canned pork and beans are more than 100 years old. The man who originated this product, Gilbert Van Camp, made his own containers. A former tinsmith, he produced the first can of this now popular vegetable and meat combination in 1861 in the back of his small greengrocer's shop. Two years later he began canning the combination under government contract for the Union Army during the Civil War. By 1882 the output had reached 6,000,000 cans.

Today the canning industry produces about eight hundred million cans a year. In Canada some $5,000,000 worth of beans are harvested annually. Besides producing dried beans for ourselves there is a strong demand for Canadian white beans in Britain and there is the prospect of exporting red kidney beans to the Caribbean.

I suppose few people these days cook dried beans from scratch, yet this is a fine way to be truly economical. Before giving you some recipes using conveniently canned pork and beans I'd like to tell you how I cook these so versatile little beans. If you own a pressure cooker it is no trick at all. If you don't have one of these "time reducers" you can cook your beans on the simmer burner of your stove.

With a pressure cooker there is no need to soak the beans, just wash before cooking. Soak overnight in cold water to cover if you plan to simmer them until cooked. To 1 pound of beans (you can use the small white beans, lima beans or the red kidney beans) add about 8 cups cold water, 2 tsp. salt and 1 tbsp salad oil (1 tbsp oil for each cup uncooked beans. This prevents the foaming which takes place when beans are boiled). If pressure cooker is used bring pressure up to 15 pounds and hold for 20 minutes. Remove from heat and let pressure reduce gradually. Soaked beans might take a couple of hours simmering. The beans should not be cooked to a mush but just firm-cooked at this point. A ham bone cooked in with beans will improve the flavor.

After the beans are cooked to the firm, not too soft stage they are ready for the bean pot (or casserole). If you have cooked them with a ham bone fork off any meat that adheres to the bone and add it to the beans. Cube ¼ to ½ pound salt pork and mix with the beans. Also add 1 medium onion chopped fine. Pour into a bean pot. Now for the seasoned liquid to pour over beans. Combine 1 tsp. dry mustard, 1 tsp. salt, 1 tsp. MSG, ¼ cup brown sugar, ½ cup molasses, ½ cup catsup and ¼ tsp. Tabasco. Mix these ingredients well then add 2 cups of the liquid the beans were cooked it. Pour over beans in pot. Cover. Bake in a slow oven 250 degrees F. for about 3 hours. You can hardly cook beans too much but watch to see that they don't cook dry. Add more water or bean liquid from time to time if required. Turn up heat and bake uncovered for the last half hour of cooking. Serves 6. With a tossed green salad, hot garlic bread or Boston brown bread this makes hearty and flavorful meal.

How long since you have made Boston Brown Bread? It is fine with beans.

BOSTON BROWN BREAD . . . 1 cup yellow corn meal, 1 cup rye flour, 1 cup graham flour (or 2 cups whole wheat flour), ¾ tsp. baking soda, 1 tsp. salt, 2 cups sour milk or buttermilk, ¾-cup molasses and 1 cup chopped raisins. Combine the dry ingredients and the raisins. In a separate bowl mix the sour milk and molasses. Add liquid to dry ingredients. Pour the batter into two 1-quart casseroles or into vegetable or baking powder tins. Fill only two-thirds full. Grease the tins well and place a circle of foil (cut to fit) in the bottom of each. This insures the bread slipping easily out of the tin when baked. Cover casseroles or tins with aluminum foil and steam. The large molds take about 3½ hours and the small tins 1½ to 2 hours. I like to finish this bread off in the oven . . . about ½ hour in a 375 degree F. oven uncovered.

There are many fine dishes that can be made with canned beans. **CHUCK WAGON CHILI . . .** 8 slices of bacon, 1½ pounds lean stew beef cut in ½-inch cubes, 2 onions chopped, 1 or 2 cloves garlic minced, ½ cup water, two 7½-oz. cans tomato sauce, ½ cup coffee, 3 to 4 tsp. of chili powder according to taste, 1 tsp. salt, ½ tsp. basil and three 1-pound cans kidney beans drained. Heat oven to 400 degrees F. Cook the bacon till crisp and crumble. Pour bacon fat into a heavy casserole or Dutch oven. Add beef, cover and bake 30 minutes. Add onion, garlic and water.

Bride's Corner

Housekeeping is a profession . . . of love.

Cooking is a daily job but it need not be a daily chore . . . make it a daily adventure.

You can adventure with beans . . . use different kinds of beans . . . white beans, lima beans, red kidney beans, etc.

Invent new seasonings.

Use beans with other foods . . . example . . . mash some cooked beans and combine with minced beef and seasonings for beanburgers.

Cooked beans freeze well. Chili freezes well. For a small family make a large pot of beans, have one meal then divide into meal-size portions and freeze. To use thaw at room temperature for about two hours before reheating.

Bean dishes are fine picnic and barbecue food.

hints from Heloise

DEAR HELOISE:

Those beautiful, little plastic lace doilies that we buy at our dime store are wonderful when cut to fit a bathroom window and glued to the pane! The light will come in, yet your neighbor can't see in.

Too, it makes a lacy design on your window which

sometimes takes the place of curtains. I find it absolutely terrific

Hanna

DEAR FOLKS:

If you like scrambled eggs and bacon for breakfast, try cooking your bacon a little bit crisper and setting it aside to drain on a paper towel. When the bacon is cool, crumble it into small pieces. Then just before your eggs finish cooking, dump in the crumbled bacon and finish scrambling.

Not only will it be something for variety, but the bacon will be hot. I just hate cold bacon, and I have never learned any way except this to prepare it so it will be hot when it comes time to eat it.

Heloise

DEAR HELOISE:

Here is a little hint for those who have velvet sofas. Mine happens to be red.

I decided one day to try making thin nylon scrim-

HOUGHT FOR FOOD

tretching Meat

EAD . . . 1 cup yellow
ur, 1 cup graham flour
t flour), ¾ tsp. baking
sour milk or buttermilk,
cup chopped raisins.
nts and the raisins. In a
our milk and molasses.
nts. Pour the batter into
into vegetable or baking
o-thirds full. Grease the
cle of foil (cut to fit) in
This insures the bread
tin when baked. Cover
luminum foil and steam.
bout 3½ hours and the
rs. I like to finish this
about ½ hour in a 275
1.

dishes that can be made
CK WAGON CHILI . . .
nds lean stew beef cut in
chopped, 1 or 2 cloves
water, two 7½-oz. cans
ffee, 3 to 4 tsp. of chili
, 1 tsp. salt, ½ tsp. basil
-kidney beans drained.
F. Cook the bacon till
bacon fat into a heavy
. Add beef, cover and
nion, garlic and water.

Bake for 1 hour at 350 degrees F. Add remaining ingredients and bake for another hour. Makes 6 to 8 servings. A small tin of mushrooms or a few fresh, cut-up mushrooms may be added. This is a meaty, fragrant chili that is its own dinner bell. Coleslaw and hot cornmeal muffins would be good with this.

Now here is a meal with practically all of the ingredients found on the well stocked pantry shelf. First course Appetizer Bouillon served hot in mugs. Main Dish Quick Deviled Ham-Beans served with warm Boston Brown Bread and crisp raw marinated vegetables. Dessert is glazed strawberry tarts. For these use frozen tart or puff pastry shells and frozen strawberries. To serve place thawed berries in baked shells, glaze with melted currant jelly and top with whipped cream.

PANTRY SHELF HAM-BEAN DINNER . . . One 4-oz. can deviled ham, 1 tbsp. molasses, 1 tsp. prepared mustard, ¼ tsp. salt, one 1-pound can Boston-style pork and beans, one 7½-oz. can tomato sauce and 1 package frozen onion rings. Combine deviled ham, molasses, mustard salt and beans. In casserole alternate layers of beans with tomato sauce and half the onions. Sprinkle remaining onions on top. Bake in a 350 degree F. oven for about 30 minutes. Makes 4 to 5 servings.

APPETIZER BOUILLON . . . 2 cups tomato juice, 1 can condensed beef broth or consommé, ¾ tsp. seasoned salt and 1 lemon sliced thin. Combine all ingredients except lemon. Heat just to boiling. Pour into mugs. Float a slice of lemon on each. Makes 4 servings.

Pantry Shelf Ham-Bean Dinner

HELP FOR HOMEMAKERS

ise

plastic lace doilies that
wonderful when cut to
glued to the pane! The
ighbor can't see in.

leces. Then just before
our eggs finish cooking,
ump in the crumbled ba-
on and finish scrambling.
Not only will it be some-
hing for variety, but the
acon will be hot. I just
ate cold bacon, and I have
ever learned any way ex-
ept this to prepare it so it
ill be hot when it comes
me to eat it.

Heloise

[redacted]

EAR HELOISE:
Here is a little hint for
ose who have velvet so-
a. Mine happens to be red.
I decided one day to try
aking thin nylon sim-

slipcovers the color of the sofa. This is the type nylon I make children's dresses out of and which comes in every color, NOT your famous net, dear Heloise.

I took pieces of the thin nylon cloth and laid them on top of the arms of the sofa and cut a pattern and hemmed them. The covers are hardly noticeable.

Once a week I remove and wash them, and the sofa arms are as good as new. The covers keep the soil from working into the velvet pile which is so hard to clean.

I sure hope this helps others. I know it will. It's the only answer I've ever found.

Stella

CHEESE PRESERVER

DEAR HELOISE:
If you buy your cheese in brick form and want to keep it from drying out at the open end . . . just try covering the cut end with a butter or margarine wrapper.

It fits right on the end of the cheese and keeps it soft.

Lydia Fussnecker

[redacted]

DEAR HELOISE:
Here is a hint I thought other servicemen's wives could use:

I met a young serviceman's wife and baby in a dime store at the photo booth. She asked me if I would hold her baby while she smoothed her hair . . . then went on to tell me that the first of each month she stopped there and had their picture taken to send to her husband overseas.

She said it was inexpensive (25 cents) and sometimes not as good as she'd like but he can see how the baby has grown, and they seem a little closer to him.

A good idea, I thought.

A Grandmother

Thanks for this personal hint. I'm sure you and all grandmothers (and mothers like me) who have loved ones away from home would also appreciate receiving these little inexpensive snapshots often.

I believe the saying: "a picture is worth a thousand words." I am always thrilled to get pictures of my loved ones.

Heloise

If you have a hint, problem or suggestion you'd like to share . . . write to Heloise in care of this newspaper.

4-23

FREE IDEA

DEAR HELOISE:
Last season's mail order catalog makes an ideal plaything for small children.

They can cut out pictures and make doll families, and can learn so much from the many pictures.

Mrs. Floyd John

[redacted]

DEAR HELOISE:
I just solved a most irritating problem, and now wish to pass the answer on to your readers.

Our bedroom has cross-ventilation which makes it very airy and nice, but the window shades kept slapping against the frame. It was very annoying and noisy.

I took a rubber sponge, cut a piece about one inch thick, and sewed it onto the shade on the side next to the window frame. (It would not stick with glue, so I sewed through the stitches of the hem and through the sponge.) Now when the shade slaps, there is no sound and no annoyance.

Mrs. H. Palsov

[redacted]

DEAR HELOISE:
Small, clean paint brushes come in handy for dusting the tight places around your hi-fi turntable, sewing machine, leaves on real or artificial plants, figurines and other bric-a-brac. They're also good for cleaning fuzz and loose seed from the bird cage.

A good quality paint brush is best, as it does not shed during use and will last indefinitely.

Martha Keaton

[redacted]

DEAR HELOISE:
I have white patent leather Sunday shoes. Sometimes they get awful black and brown marks.

I find a few minutes rubbing with tissue dampened with distilled white vinegar takes most spots off! I've had mine months, and they look brand-new!

Just Me
Age 10

[redacted]

DEAR HELOISE:
Do you know how to get those six-packs cold real quick when you bring them home from the store?

It's simple. Just remove them from the carton before storing in the refrigerator and they will get cold much faster!

It works whether you bought a tin-pack or glass-pack.

Bottling Co. Employee

• • •

Thanks, pal. I buyed it, I tried it, and I can't deride it. It works.

Heloise

[redacted]

DEAR HELOISE:
We love to play croquet. In the evenings the wickets are especially hard to see. We taped fluorescent tape (such as one uses on bumpers of cars) on the tops of all our wickets. Now it's a snap to see exactly where you want that ball to go.

Henry Smyth

BARBECUE PIN-UP

DEAR HELOISE:
I place pin-on hooks (used for drapes) over the edge of my outdoor grill to hang my barbecue tools on.

Mrs. James McDaniel

© King Features Syndicate, Inc., 1967. World rights reserved.

Even to a province which has known disaster at sea from the beginning, the Grappler tragedy ranks as one of the worst.

Sudden storms, treacherous currents, uncharted reefs, marauding Indians . . . many were the dangers which stalked British Columbia seamen a century ago. Yet another, greater, threat accompanied every voyage in that perilous age of sail and steam – fire. Hand pumps and courage were pathetic defence against this killer . . .

GRAPPLER'S FATEFUL VOYAGE

By T. W. PATERSON

There was no warning of the coming holocaust when little steamer Grappler cleared Victoria for the last time, early in the evening of Saturday, April 28, 1883. To Captain John F. Jagers, it was another routine run. No stranger to these troubled waters, the 32-year-old German's log included a long stint as mate and master of the famous Beaver.

Grappler was no newcomer, either. All of 37 years, she was a maritime pioneer. Built during the Crimean War, the 230-tonner accompanied sister gunboat, HMS Forward, to Esquimalt in 1858. After nine hectic years as watchdogs—accomplishing every duty from that of coast guard to hunting whisky peddlers to capturing Indian murderers—the aging twins were sold at public auction. Forward went on to meet violent death far to the south, Grappler in her home seas.

Bursting with cannery supplies, gunpowder and 118 passengers, mainly Chinese laborers bound for the canneries, Grappler put in at Departure Bay for 40 tons of coal. Unloading 50 kegs of powder at Nanaimo Sunday afternoon (a fortunate schedule in light of later events), she continued north on the last lap of her fateful voyage. About 4 p.m., Capt. Jagers acquired the services of pilot Sidney Franklyn from the inbound steam schooner, Grace.

By 10 that night, Duncan Bay was astern, the weather was mild, the seas calm. As passengers squirmed restlessly in their cramped quarters, engineer William Steele was anxiously sniffing about his ancient boiler. Seconds later, he hissed in Jagers' ear : "Capt., there's a fire in the for'ard hold!"

Jagers instantly summoned mate John Smith from his berth and informed him of the danger. "For God's sake say nothing about it to the passengers; keep it quiet!" replied, the first officer, then streaked below.

He ordered two Indian firemen to clear the coal from 'tweendecks, but as the smoke increased with every shovel, Smith realized the fire was well advanced. Shouting for the hatches to be sealed, he and a deckhand wrestled a hose into position. On the bridge, Capt. Jagers gave four sharp blasts from his whistle in the hopes of alerting anyone ashore, and told Franklyn to put about for Duncan Bay.

Passenger David Brown was retiring when he "heard hurried tramping and thinking all was not right went forward and saw smoke and smouldering fire outside and back of the furnace.

"I immediately returned to where my uncle, H. McCleary, was asleep and said in a low voice: 'Get up at once, the ship is on fire,' telling him at the same time not to alarm the other passengers. The injunction was, however, unnecessary, for all in a moment, as it seemed, the vessel became a mass of flames and then ensued a scene which baffles description."

Another passenger, Capt. John McAllister, was shipping four skiffs to his upcoast cannery. Aroused by shouts as flames swept the engineroom, he hurried below to offer his services. Engineer Steele was desperately trying to couple a hose; racing topside, McAllister shouted at the panic-stricken passengers pouring from their cabins to form a bucket brigade. It was no use. The terrified Chinese could think only of reaching the lifeboats—with a total capacity of 22 persons.

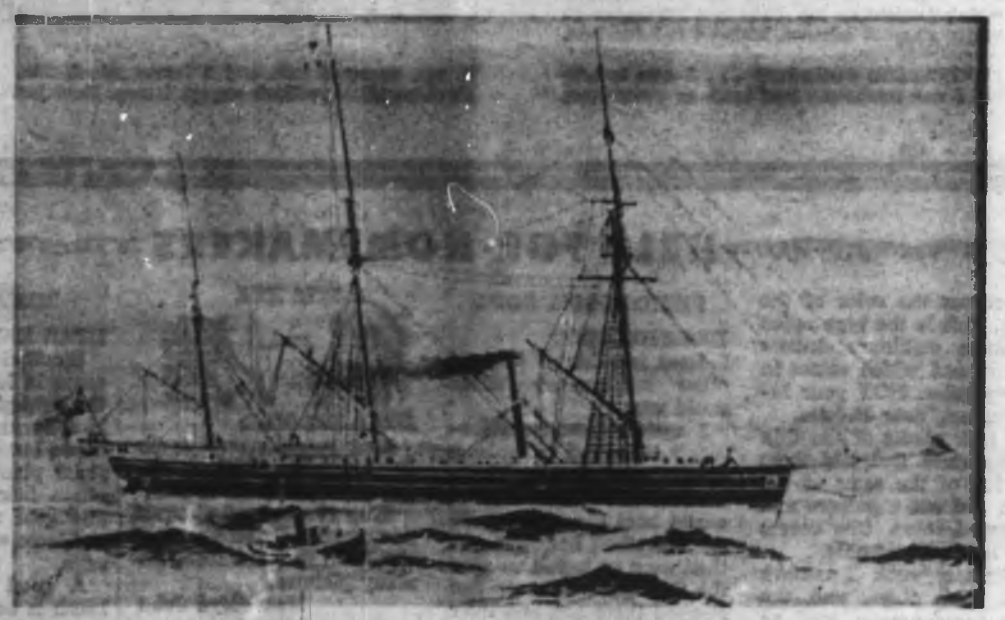

Fire which sank Grappler, above, claimed 100 lives.

By now Grappler's feverish decks were grey with smoke. Seeing he had little hope of launching the mobbed lifeboats, McAllister ran aft to clear his fishing skiffs. Lungs heaving in the acrid fumes, as Grappler's abandoned engines thundered at full speed, the mariner could loose only one craft, which he tumbled over the stern, then leaped after it. By the time he pulled himself over the gunwhale, a white man and a Chinese had already boarded.

Ears ringing with the shrieks of the dying, McAllister looked for oars. There were none. Undismayed, he salvaged a broom and bamboo cane from the floating debris and began sculling his unwieldy skiff toward Valdez Island! Within minutes, his hands were raw, but the heroic canner struggled on. Suddenly, the alarmed expression of his passengers made him wheel about.

Blazing from end to end, steering gone, Grappler had reversed course and was charging down on them at full speed! The gallloping inferno hanged at the skiff, then arched away. They were safe, for the moment. As she flew by, like some hideous, flaming bird, singeing them with her fiery breath, several passengers saw their last chance and leaped over the side. Painfully ferrying his skiff back and forth, McAllister rescued "five or six men . . . and two or three Chinamen."

One Oriental had been supporting himself on a plank, which McAllister split in two for paddles, handing them to his strongest passenger.

"In the meantime," said The Colonist, "the steamer kept going backwards and forwards in an erratic manner, the passengers shrieking and yelling for assistance and the flames spreading rapidly over the vessel."

Landing his survivors on Valdez Island, McAllister paddled to where Grappler had made her last turn, picking up a "Chinaman, a Siwash, Steele, the engineer, and several other white men, making about a boatload. . . . Although . . . loathe to go ashore from the shrieks which were being incessantly given from those around, discretion compelled him, his boat being full, to put to shore again."

By now, almost exhausted, hands blistered and bleeding, McAllister "had terrible hard work to land. Being exceedingly close to the (Seymour) Narrows and the tide increasing rapidly, he did not consider it safe to venture out again, but lit a fire to warm those who were half dead with the cold, some having been upwards of an hour in the water."

Most dramatic account of that horror-filled April night is that of passenger David Brown. Upon rousing his uncle, they hastened on deck. "Men, some of them half-dressed, running frantically to and fro half bereft of reason, calling on others to save them, the cries of the horrified Chinamen adding to the fearful confusion. . . . !

"As fast as a boat was lowered men jumped

ginning, the

Indians . . .

ry ago. Yet

of sail and

killer . . .

R'S

L

porting himself on

in two for paddles,

passenger.

The Colonist, "the

s and forwards in

gers shrieking and

flames spreading

n Valdez Island,

rappler had made

inaman, a Siwash,

f other white men,

. . . Although . . .

hrieks which were

m those around,

boat being full, to

, hands blistered

terrible hard work

to the (Seymour)

g rapidly, he did

ut again, but lit a

alf dead with the

of an hour in the

that horror-filled

er David Brown.

astened on deck.

dressed, running

of reason, calling

s of the horrified

confusion. . . . !

ered men jumped

down into it — whites, Chinese, Indians — the coolies actually attempting to save their property, throwing clothing and bags of rice into the boats which capsized almost as soon as they were lowered. I could see there was no chance of saving my life by these means and took a set of steps, made it fast to a line, and threw it overboard, allowing it to tow alongside. When I saw the vessel had become unmanageable and that there was no possibility of running her ashore I dropped overboard, cast off the line and supported by the steps was rapidly borne away with the current."

He had not been in the water long when he spotted one of McAllister's skiffs, drifting keel up, and managed to "scramble on top of it, but had great difficulty in keeping there owing to the boat turning and tumbling in the numerous eddies." Nearby Ripple Rock's lethal rips churned his precarious float "among some Chinamen who were supporting themselves with various articles. Two of three grabbed my legs and as I felt my hold was slackening I exerted all my strength and managed to free myself."

He "had scarcely done so when I saw a white man clinging to a small plank and called to him, as he appeared nearly exhausted, to keep up a little longer and was shortly enabled to assist him on the boat..

"I had long before this lost sight of the ill-fated Grappler but my companion and I kept up our spirits till we heard the roar of rapids and felt the increased strength of the current. We were spun round and round in the whirlpools, sometimes under the water and sometimes above, but held on like grim death. At last, about an hour after sunrise (they had been adrift for more than eight torturous hours!) we drifted ashore on an island and were found in the afternoon by a couple of Indians in a canoe, who took us to a camp of loggers."

Upon being awakened by his nephew, Henry McClusky dressed and sped topside, where he became separated from Brown in the chaos. Seeing a group of whites axing down one of the ship's yards, to serve as a float, he helped them muscle it to the rail. But the timber was too heavy; in the frantic twilight it slipped overside and vanished astern. At this setback, McClusky decided to chance the water and jumped overboard. By extreme good fortune, Grappler's wake swept him right alongside the runaway spar. Clinging to the pole, he watched Grappler "disappear round a point of land, a perfect sheet of flame and oh! how my heart bled for them, knowing there were none near to save."

Finally he was picked up by McAllister and taken ashore, where he saw the dying steamer return with the tide, "burnt nearly to the water's edge and sink almost in the same place where she had been when the fire started."

One elderly passenger, Robert K. Hall of Vallejo, Calif., had a close call. He had helped Capt. McAllister launch his skiff, then leaped to the assistance of some deckhands trying to lower a starboard lifeboat. But the after tackle fouled, allowing the boat to swing by its stern. Jumping into the almost vertical craft, Hall and company clutched the seats as a volunteer hacked at the tackle with a knife.

When the rope parted, the boat somersaulted into the sea, pitching its nine occupants in every direction. As Hall, desperate, decided to try swimming ashore, all about him "the spectacle presented was a most dreadful one, heightened by the shrieks of the drowning Chinamen around him."

He was almost exhausted and about to give up when mate John Smith and three others found him. Their boat was half-submerged, but Hall gripped its stern until another passenger, Edward Lane, rescued him in one of the ship's boats, taking him ashore.

The escape of passenger Henry Halenkamp was miraculous. When the lifeboat he had helped launch capsized under the weight of too many bodies, Halenkamp was dragged under. Although it was but a seconds, it seemed an eternity that he remained under, unable to surface. He "was full of salt water and my senses were beginning to leave me" when, happily, "some object striking the boat caused her, though full of water, to right herself." He gratefully clambered aboard with four others, to be rescued by some of Grappler's crew.

Others told dramatic and heartrending tales of escape. Passenger Joan Cardano broke an arm when his boat capsized upon launching. He had to use his remaining fist to punch his way into one of McAllister's skiffs, occupied by two panicky Chinese. Sailor Mike Conlin and five comrades were trapped in the forecastle by flames. One managed to beat down a hatch — with his head! — and reach deck, Conlin at his heels. But the three others were burned alive.

Like Capt. McAllister, Capt. Jagers, first officer Smith and pilot Franklyn, who remained at his blazing post in a vain attempt to steer the ship until too late, Conlin was a hero. When Grappler had passed within a half-mile of shore, someone had cried: "For God's sake, somebody get a line ashore!" Conlin volunteered.

His lonely swim became a nightmare. Two hundred feet from the ship, he looked back. At that instant, some of "the poor wretches who were being burned" fastened themselves to his hawser. Their weight and the strong tide were too much. Lest he be pulled under, cursing and sobbing violently, the courageous seaman let go of the rope. Finally struggling ashore, he collapsed on the beach. It was four frigid hours before Capt. McAllister found him and hustled him to a fire.

But even hell must know an end. By morning it was over. Valiant McAllister rowed to Nanaimo for help. When Grappler, charred to the waterline, sank, she had claimed almost a hundred lives. The exact figure will never be known, as ticket records were inaccurate.

ISLANDER Crossword Puzzle

Last Week's Crossword Puzzle Answers Appear on Page 15

By Marilyn Waltz

ACROSS

1 ___ Lomond, Scot. lake.
5 Metric weight.
9 Nobleman.
14 Reaches.
19 Pang of discomfort.
20 Path.
21 Straighten.
22 Lawful.
23 Famed flag: 3 words.
26 Ascend.
27 Shaped like a doughnut.
28 Goddess of motherhood.
29 Exalt.
31 Young man.
32 Part of face.
33 Arrivals: Abbr.
34 Lung: Prefix.
35 Certain fish.
36 "___ in the neck".
38 Biblical name.
39 Approval.
41 Recline.
42 One of the tears.
43 Silk thread.
44 Straight: Comb. form.
48 Esteems highly.
50 Creative artists.
51 "___, love her not," etc.: 2 words.
53 Delicious drink.
54 Smiles.
55 Large rent in material: 2 words.
56 New: Comb. form.
57 Construct.
58 Disentangle.
59 Fifty-six: Roman.
60 Perambulator.
62 Edible mollusks.
63 Salaries.
64 Looks at.
65 What we breathe.
66 Alert.
67 Husbands or wives.
68 Fashionable resort.
69 Santa Barbara Island.
71 Postpone.
72 Crown.
75 Bone of the nasal cavity.
76 Becomes liquid.
77 Conspire.
78 Synthetic material.
79 Moves ahead steadily.
80 Declaim wildly.
81 Young parasitic insect.
82 Don't bother her: 3 words.
85 Mannerism.
86 Amorous glance.
87 Withered.
90 Stupid person.
91 Otherwise.
92 ___ minute: 2 words.
93 Malt drink.
94 Gaze.
95 Expression of pity.
96 Foundling hospital.
99 Assume bent position.
101 Headland near southern Spain: 3 words.
104 Shoshone Falls is there.
105 Murdered.
106 Single.
107 Early center of Celtic church.
108 Prove false.
109 Abridge.
110 Ones: Ger.
111 Units of work.

DOWN

1 Final one.
2 Eight: Comb. form.
3 Bergen's friend: 2 words.
4 Narcotic.
5 Summer flower: Colloq.
6 Went hastily.
7 Fireplace accessory.
8 Plurals for "Mister".
9 Prevents.
10 ___ Khan.
11 State of maturity.
12 Singularity.
13 Centaur shot by Hercules.
14 Put to death.
15 For each.
16 Nimble.
17 Pertaining to nose.
18 Snow vehicles.
24 Drink sparingly.
25 "My country ___ of thee."
30 Kentucky Military Institute: Abbr.
33 Collections of sayings.
34 Conspiracies.
35 Heron.
36 Pattern.
37 Assistant.
38 At any time.
39 Amalgamate.
40 Book of fiction.
42 Persia.
43 Repulses.
45 Kind of player: 3 words.
46 Raise with effort.
47 European iris.
49 Short news article.
50 Principal.
51 Abides.
52 Lyrical poems.
54 Kind of jelly.
55 Gamble.
57 Hunters' hideout.
58 Grades.
60 Racehorse.
61 Lasso.
62 One hundred fifty-two: Roman.
63 Slight breezes.
64 Limited space of time.
66 Without company.
67 Confused struggle.
68 Geometric term.
70 Plant substitute for soap.
71 Famed Kentucky race.
72 Bird released by Noah.
73 Wicked.
74 Allot.
76 Biblical uncle of Esther.
77 Cupboard.
79 Camper's burden.
80 Italian composer.
83 Nitroglycerine.
84 Grating voice.
85 Nuisance.
86 Single falsehood: 2 words.
87 Master, in India.
88 Avoid adroitly.
89 Referring to kidney.
91 Mischievous fairy.
92 Man's name.
94 Wearing apparel.
95 First rater: 2 words.
96 Cathode ray tubes: Abbr.
97 Dangle.
98 Periods of time.
100 Greek letter.
102 Young goat.
103 Storage place.

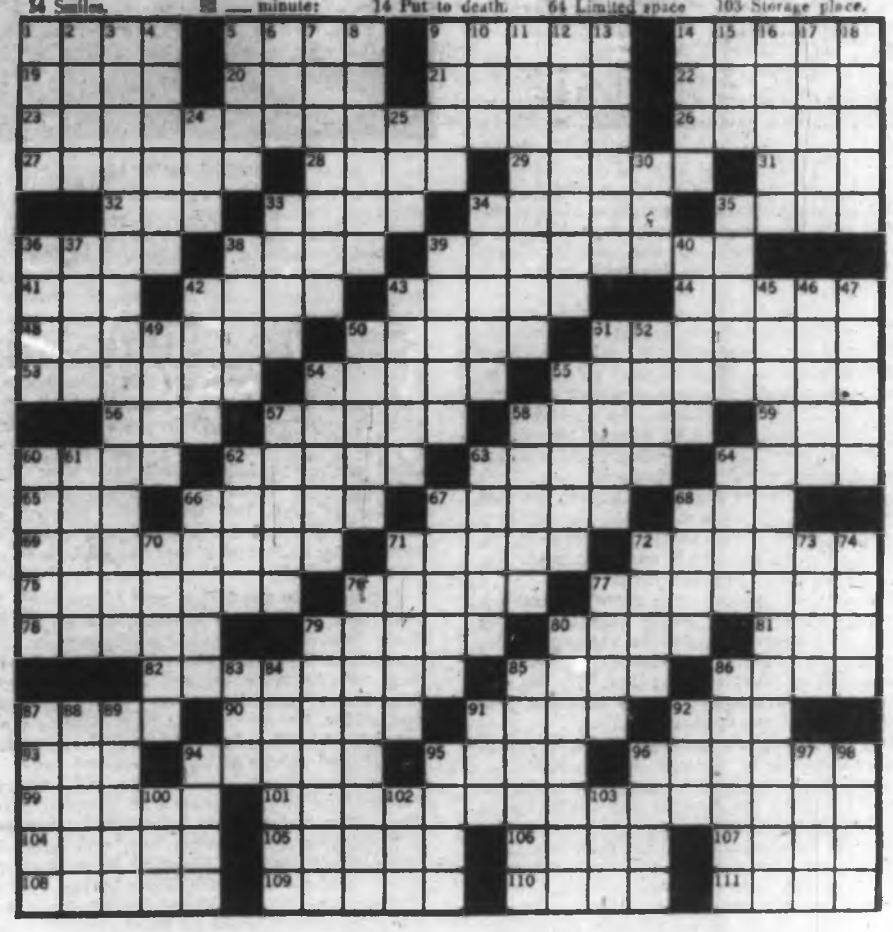

The Bishop of Rupert's Land recently told an audience in Winnipeg that the first mission of the Church to the North had been accomplished – the Eskimos of Canada were completely Christianized. Most of them were now members of either the Anglican or Roman Catholic churches.

APOSTLE to the ESKIMOS

By BEATRICE TODD

Many interesting facts about life among the Eskimos of the Northern Mackenzie Delta are given in the diaries of Bishop Bompas, later of the Yukon, who was the first missionary to venture among these primitive people.

In May, 1865, William Carpenter Bompas, a Lincolnshire curate, had answered the call of Bishop Anderson of Rupert's Land for a missionary to relieve Rev. Robert McDonald of the Yukon who was in failing health.

William from childhood was of a deeply religious nature and at the age of 16 was baptized by immersion on a profession of faith. In 1859 he was accepted as candidate for Holy Orders by the Bishop of Lincoln.

His first parish was in Sutton, a wild district with a rough and illiterate population. Most of the men had been smugglers in early days. No school had been established, so the young curate gathered the children into his own house and taught them.

By his care for the children and by his unfailing sympathy shown in his visits to his parishioners he succeeded in winning their confidence. When he left the parish at the end of two years, a new school was completed.

So stirred was Mr. Bompas by the Bishop's appeal for the Yukon that he offered himself at once. He was accepted by the Church Missionary Society and ordained to the priesthood.

He had only three weeks in which to prepare for his long journey. He went to Salisbury Square to inquire how far it was to his mission field. To his amazement he was told it was 8,000 miles and he was hardly likely to reach it that year.

After he had learned more about the country where he was going, a longing entered into his heart to start as soon as possible and reach Fort Simpson, the mission headquarters on the Mackenzie River, by Christmas Day. This, he was told, would be impossible, as no one had ever travelled there in winter before.

On June 30, 1865, he left London for Liverpool where he boarded the steamer, Persia, bound for New York. From this port his party proceeded by railway to Niagara and then by way of Chicago to St. Paul, Minnesota.

Here Dr. Schultz, a Red River merchant, and afterwards Sir John Schultz, lieutenant-governor of Manitoba, met them and conveyed their heavy baggage across the plains.

Reaching Fort Garry on the Red River, Mr. Bompas did not have long to wait, for the boats of the great Hudson's Bay Company were ready to start on their northern journey and he was scheduled to go with them. Northward aped that fleet of boats across inland lakes, over hard portages where the freight had to be carried past company's posts, mission stations, and Indian encampments. The young missionary held services wherever possible.

But winter was rapidly closing in upon them. After 63 days' travel out of Red River, they reached Portage La Loche on Oct. 12. Here they found they were too late to meet any boat going north. Mr. Bompas, however, was determined not to be defeated and engaged a canoe and two French halfbreeds.

BISHOP BOMPAS
. . . Eskimos appealed to him.

With these he pushed bravely forward but the journey was dangerous and full of hardships. In some places they had to battle with drifting ice and the spray froze to their canoe and paddles.

After eight long days they reached Fort Chippewayan on Lake Athabasca. Here Factor Christie gave them a warm welcome and a chance to rest. But the heroic Bompas only smiled and asked for a canoe and men. "Fort Simpson by Christmas!" was his goal. He wanted nothing else.

Reluctantly the factor gave him a large boat and three Indian lads to speed him on his way. Once more the dauntless missionary sped northward. The cruel winter swept down in all its fury and the river became full of floating ice. Axes had to be used to cleave a passage. Colder and colder it grew until the river became a solid mass from bank to bank. At last the canoe had to be dragged ashore and cached on the bank.

Without delay Mr. Bompas and his Indian companions pushed forward on foot through the forest. On and on they travelled through brush and thickets with clothes torn and hands and faces scratched and bleeding. Just when they were wearied to the point of exhaustion, the lights of Fort Resolution on Great Slave Lake gleamed a cheery welcome through the darkness.

Here they had to remain until the ice in the lake became firm enough to cross with dogs and snowshoes. After a month, the factor, Mr. Lockhart, dispatched the missionary across the lake on snowshoes with two men and a sled pulled by dogs.

After five wearisome days they arrived safely in the next post, Big Island. Here they waited anxiously for the men from Fort Simpson with the winter packets of mail. These arrived on December 13, and four days later started back to Fort Simpson taking the missionary and his party with them.

Could they make the fort by Christmas Day? The missionary's hopes fell as only a short time remained. Day after day they sped forward. Saturday came and still they were on the trail and the next day would be Christmas. One hundred and seventy-seven days had passed since leaving London. Mr. Bompas felt disappointed about losing and so near his destination.

But still the dogs raced forward—nearer and nearer till—oh joy! At last on Christmas morning the fort hove in sight. There was the beloved Union Jack floating from its tall staff. There were the kindly HBC men crowding around to give them a welcome.

Among the men to push forward to meet them was Rev. W. Kirby, the missionary at Fort Simpson.

"No one has ever made it in winter before," was his surprised greeting as he shook the hand of the heroic Bompas.

Here the missionary received the news that Rev. Robert McDonald had recovered from his illness and was able to continue his work in the Yukon. Though deeply disappointed by the news, as his heart had been set upon laboring in the Yukon, he set to work to master the Indian language at Fort Simpson. Later he pushed forward to Fort Norman. He was given a roving commission to preach and teach in the north. He plunged into work among the natives at Fort Norman.

In the spring of 1870 he felt a call ever sounding in his ears to visit the Eskimos of the Mackenzie delta. He had met a number of them at Fort MacPherson, who requested him to go with them down to the Arctic coast.

Leaving Fort MacPherson on April 18, Mr. Bompas started down the river in company with two Eskimos, a man and a boy hauling a small sled with blankets and provisions. On the way he received a message from the chief of the Eskimos asking him to defer his vist as the people were starving and quarrelling. One had just been stabbed and killed in a dispute about some tobacco. But his message was no deterrent to the missionary. He was doing His Master's service and he knew that same Master would take care of him.

For three days they continued to travel without any difficulty, camping at night on the river bank and making a small fire of broken boughs. The glare of the spring sun upon the snow became so severe that Mr. Bompas was stricken with snow blindness. For three days in awful darkness, he was led by the hand of the native boy, making about 25 miles a day till the first Eskimo camp was reached. It was only a snow house and he found it a very disagreeable experience to enter it with closed eyes, stumbling at every step.

After one day of rest in the twilight of the snowhouse, Mr. Bompas recovered his sight. Moving on he soon reached a larger camp. His appearance at each place excited a great deal of curiosity, for most of the Eskimos had never seen a white man before.

In this next camp he was disturbed by yelling and dancing in the hut where he was lying. This was caused by an old woman "making medicine," that is conjuring in order to cure a man who was sick. Mr. Bompas, unable to stand the terrible racket tried to stop them by saying that her "medicine" was useless. The old woman then threw herself upon him and began to beat him severely, screaming her wrath.

He was glad to beat a hasty retreat and moved on to another camp close by. Here he lay down and enjoyed a good night's rest.

Next morning, seeing the man who was the cause of all the trouble, Mr. Bompas found that he was suffering from a sore head. He gave the man a small piece of soap and a few grains of alum for rubbing his head. When he saw the man some time later, he was much improved. He told Mr. Bompas that his "conjuring" was so strong it had made his head better.

There were many things about the Eskimos

that appealed to him. He noticed how clever they were in forming tools out of any old iron he was able to obtain for them such as files, saws, etc. From these they shaped knives, gimlets, and other tools to help them construct boats and canoes. He watched their speed in building snowhouses. He was particularly impressed by their skill in carving figures. People who were so clever and artistic, he told himself, must be capable of higher things.

He studied their religous instincts and found but a few giant sparks. They believed in evil spirits and had a dim idea of a good spirit connected with the sun. Their idea of heaven was that of a land of perpetual spring. The name they gave to the missionaries was Children of the Sun. They possessed a tradition of the creation and the descent of all mankind from a single pair.

The language was difficult and his ignorance of it a great drawback. He determined to do his best to learn it. He collected many Eskimo words and with his linguistic ability he made fair progress and could make himself understood in a short time.

He accompanied them on their various hunting and fishing journeys and lost no opportunity of studying them and winning their affection. They received his instruction with a show of great thankfulness, but he felt their chief idea was to see his books change into tobacco which they liked better than anything else.

"At present," he wrote in his diary, "the sole object of their lives after obtaining sufficient food, is smoking."

Both men and women were immoderately fond of tobacco which they smoked differently from other people. The bowl of their pipes was less than half the size of a thimble. Two or three whiffs were all they used on each occasion but they swallowed the smoke which produced a transient intoxication under the influence of which they occasionally fell from their seats to the floor.

During the cold weather Mr. Bompas slept with the Eskimos in their small crowded houses. They slept all in a row between deerskins. If there were more than enough for one row they began another row. He took care to commence the second row and thus generally rested without too much inconvenience except perhaps for a foot thrust occasionally into his side.

When the warmer weather arrived, Mr. Bompas began to camp by himself and found it much better. He had more privacy and time for his books, which he loved.

In summer the Eskimos lived in deerskin tents. They thier visited the Hudson's Bay trading post at Peel River about 100 miles from the sea coast. There they bartered their furs for tobacco, kettles and axes. They did not purchase European clothing but made their own of white deerskin tastefully decorated with beads and fur.

The dwellings of the Eskimos varied at different seasons of the year. In the fall and early winter they lived in houses partly excavated and lined with logs covered with poles and over this a layer of earth and snow. They were much warmer than if they had been all above ground.

They didn't use fire in their dwellings. If a fire was required for cooking they made one outside. If fuel were at hand, they preferred to cook their food, but if fuel were lacking or cooking inconvenient, they ate their fish or meat raw without any trouble. Seal oil was a favorite luxury of the Eskimos. Mr. Bompas described it in his diary as, "sweet but somewhat mawkish and sickly."

Snow house made on the march.

When the winter is farther advanced, the Eskimos leave their excavated dwellings and build houses or even villages of snow. The blocks of frozen snow are cut out of the mass of snow with large knives, and built into solid masonry which freezes together as the work proceeds. Being arched over, a dome-shaped house is formed with a clear piece of ice for a window. For a door or entrace they have a tunnel of blocks on which they creep on all fours to enter. One half of the interior is raised two feet and strewn with deerskins as beds and sofas on which the long nights are passed in sleep.

The Eskimos were quite willing to accept instruction in the Christian religion but they had not yet learned to obey its dictates. They were not to be trusted and quick to become angry. Quarrelling and fighting among them was constant. Their manners to strangers were courteous and ceremonious at all times. They were capable of attachment and gratitude, as Mr. Bompas found at the end of his stay.

His great friend among the Eskimos was the old chief, Shipataitook, who had at first invited him to virit the Eskimo camps. He had entertained and fed him with great kindness and given him the use of his camp. Not long after this Mr. Bompas was indebted to the old chief for saving his life and ever after remembered him with affection.

When the ice had gone out of the Mackenzie River, the Eskimos began to move up stream to trade with the Hudon's Bay Company at Fort MacPherson taking the missionary with them. It was a voyage of 250 miles and much ice was encountered. For days they made slow progress and labored hard.

Because of their difficulties they became angry with one another and began quarreling. They also cast threatening glances upon the white man in their midst. They imagined that in some way he was the cause of their lack of progress. Angry glances toward him became more frequent and these were followed by threatening gestures. Mr. Bompas feared they would take his life, especially after one day of unusually hard work and little progress.

Old Shipataitook had heard the threatening words sent in the direction of the missionary. He had taken a fancy to the young white man and determhied to save him. When the plotters were about to fall on the missionary and kill him, the old chief commanded them to wait as he had something important to tell them.

They listened in uneasy silence while he told them of a remarkable dream he had had the night before. He said he thought they had travelled up the river and were almost at Fort MacPherson. As they approached the fort, they saw the banks lined with Hudson's Bay Company's men and their Indians, all armed ready to shoot the Eskimos down if they did not have the white men with them.

When this story was told, all their plotting ceased. In the morning when Mr. Bompas awoke, he no longer found angry glances cast upon him, but the Eskimos were for the rest of the trip very solicitous in their care of him.

In 1891, the missionary's work on the Mackenzie was closed after 20 years. He was transferred and made Bishop of the Yukon where he labored among the Indians and miners until his death at Carcross in 1906. Three white men and three Indians carried his body to the humble grave in the little churchyard.

Press Gallery An Institution in Legislative Buildings

Continued from Page 2

he moved forward, and surmounted by a canopy, the short and treacherously narrow stairway to the press galleries being behind the dais.

"The galleries themselves are to be semi-circular, in oak and iron, the floors on a level with the top of the marble wainscotting, and hanging midway between the rear gallery for visitors (now called the Speaker's gallery), and the floor of the chamber.

"It is expected that the completed work will in no way destroy the symmetry of the chamber, or detract from the majesty of its proportions, while in all future sessions the reporters of the press will be able to do justice to the debates from a vantage point very similarly arranged to the House of Commons in Ottawa.

"It is expected that the new galleries will provide ample accommodation for 12 reporters—eight at either side."

Some changes, however, were made somewhere along the line—for the two galleries of today are not semi-circular, they are straight; and there is not room for eight on each side; the maximum with any comfort at all, is five.

One of the great events of Press Gallery history was the Gallery Dinner at the Alexandra Club in 1910, when Richard McBride was premier. The menu was suitably "gagged".

There were such choice delicacies as "stuffed queen olives, a la Gibbons; Esquimalt shell fish from seed planted by John Jardine years ago; opposition bouillon, highly seasoned with socialism; consomme jardinierre, flavored with tear drops; sole politique, supplied from Alberni monopolist bloaters; addled brains; matured Vancouver Island turkey gobbler, bred in the lobby; chestnuts selected from campaign literature; political plums; sherry and bitter experience; Mumm's extra dry, from the wreck of Brewster's millions."

Colonist reporter Charlie Gibbons was in the chair. W. E. Blackmore toasted Canada and the Empire, and the reply was given by Clive Phillips Wolley.

Charles H. Lugrin toasted British Columbia, the reply being given by Premier McBride. The legislative assembly was toasted by John Nelson, with replies from W. J. Bowser, H. H. Watson and H. C. Brewster. Hon. Thomas Taylor proposed the government whip, and W. R. Ross and R. E. Gosnell gave the reply.

Mr. Speaker D. M. Eberts toasted the Press Gallery, and the reply came from Charlie Gibbons.

Premier McBride toasted the King's Printer, Col. Richard Wolfenden, who responded.

The toast to the University of British Columbia was proposed by D. Neil McIntyre, and replied to by Provincial Secretary Henry Esson Young.

Capt. Bellairs of The London Times proposed the visitors, J. H. Hawthornthwaite, a socialist member, toasted "the political millenium," and K. C. Eslmg toasted the ladies, none of whom were present. No lady would even consider attending such an affair—not that she would be invited.

Alas, there is no record that I can find of what was said that night of wining, dining and toasting.

It must have been some night.

Anger Fused with Compassion

Reviewed by
E. D. WARD-HARRIS

These two novels are as different as chalk from cheese.

***The Transplanted*, an exactly accurate title, recounts the experiences of a victim of Hitler's racial mania who, because her grandparents had been Jewish, is compelled to leave her husband and flee to the United States.**

The terrifying atmosphere of Germany in the 1930s is brilliantly evoked by detailing the mounting bewilderment of the innocent and lovely young wife.

Her bewilderment is compounded as she makes her lonely flight from danger, and then slowly, heroically, she builds for herself a new life in the new world.

From a life of comparative luxury in Germany, the girl, struggling to teach herself English, is forced to earn her living doing housework for people unfit to lick her shoes. In the end joy returns in the most unexpected fashion.

The author of this poignant novel has exactly captured an incomprehensible historical experience that befell so many during the Hitler period. Anger is fused with compassion to form an intensely-moving picture of what history means to people who must endure it to survive.

The Transplanted, totally devoid of preaching or moralizing, is above all a story of love and courage—a well researched and beautifully written book, a book I can confidently recommend.

★ ★ ★

I cannot say the same about **Incubation**, a book written by a French-Canadian, a doctor of literature, who at present lectures on creative writing at Laval University.

Incubation has a plot but we need not concern ourselves with it for it is merely a peg on which is hung a contrived method of writing. Here are two examples:

". . . I'm boring you to tears.
I said: not at all
She said: I'm sure I am . .
I said: not at all come now
She said: It's on your own head in a way partly at least
I said: What do you . . ."

Or this, which describes the display of a present:

". . . (a) gold pin in the shape of a sheaf of wheat (finely formed very elegant) which she hasn't yet worn having foolishly (maybe, I said to myself) shoved it into a bottom drawer, and suddenly she said to me (the children having come in just as I was about to leave): But I must show it to you my pin just a second I'll be right back shan't be an instant, but perhaps you've already seen it never mind twice won't hurt —/ bounding out of the room swinging her pleated skirt coming back in /—Isn't it adorable? —/ twisting the . . ."

This stuff is known as stream-of-consciousness technique. If it intrigues you, help yourself, and for dessert you might like to try Joyce's Finnegan's Wake. That should cure you!

The only charitable thing I can say is that possibly something has been lost in the translation, which was made, if you please, with the assistance of a grant from the Canada Council.

THE TRANSPLANTED, by Fridall Stoetzner; McGraw-Hill Canada; 275 pages.

INCUBATION, by Gerard Bessette; Macmillan; 143 pages; $3.95.

Man Against the Sea

As this is being written an elderly Englishman named Francis Chichester is sailing his 54-ft. ketch singlehanded round the world, heading east from Sydney back to England by way of Cape Horn. He has just rounded the Horn, thus joining the select handful of men who have sailed small boats round this most dreaded of all capes, battered always by towering seas.

Chichester (or Sir Francis, to accord him his recently acquired title) is one of a handful of small boat adventurers whom Charles Borden salutes in this stirring book. Himself a deep-sea voyager, Borden tells of circumnavigators great and small who were driven to test their seamanship against the great waters. Ours is the age of the non-hero, in which man presses the buttons and machines do the rest. But not everyone conforms to this creed, and **Sea Quest** is dedicated to those hardy souls who still go down to the sea in small boats and best it with their skill.

Not every reader senses a quickening of the pulses at the feel of a heaving deck; for them were jet planes made. This book is for the small boat men who dream of sailing to the South Seas of girdling the globe or (whisper it not in Gath) battling the Roaring Forties to the fearsome Cape — whether or not they ever get to try it.

Borden reproduces a photograph of Cape Horn taken from the sea, a sight given to few men to behold. Black and beetle-browed, this 1,400-ft. rock falls abrupty into the rolling waters, its steep escarpment ribbed with snow. All went well for Chichester, though he barely got close enough to the Cape to see it, for many a wreck lies buried there. If, however, he had skirted the Cape too widely, he could have run into drift-ice of the kind encountered by Richard Dana on his epic doubling of the Cape in **Two Years Before the Mast.**

The Horn voyagers are not numerous. Borden enumerates them for us beginning, of course, with doughty Joshua Slocum, who was forced by towering waves into the Magellan Straits. The book's end-papers offer a map of this storm-wracked region, plotted with the courses of Slocum, Vito Dumas (the valiant Argentine who almost died on his Cape Horn passage), Al Hansen (who vanished at sea after rounding the Cape), Edward Allcard (who rounded it the hard way from east to west), and a few others. Just looking at this map and the book's photographs of the desolate landfalls at world's end is enough to send a shudder down the imaginative reader's back.

Borden does not, of course, confine himself to any one region. His book ranges freely and colorfully over all the great oceans. The test of a sailor is his ability to ride out a gale, and the experts make this seem easy. Jean Gau, for example, a veteran Frenchman who sailed his 30-ft. ketch round the world alone, rode out Hurricane Carrie in 1957. When he reached New York, a reporter asked him what it was like. "No trouble,' he answered laconically, "only a few gales. The worst was Hurricane Carrie. I furled all the sails, lashed down the helm, then closed myself in the cabin and slept, ate, read and drew pictures." As simple as that.

This book is about such men. Borden thinks their like will never disappear from the earth, and I hope he's right. What they do on their lonely voyages represents for them a quality of the human spirit. This beautifully written, handsomely made book is about solitary sailors past and present, and if you have any of the salt tang of the sea in your blood, you should not miss it. —J. B.

SEA QUEST, by Charles A. Borden; Macrae Smith Co.; 351 pages; $7.95.

Free-Lance Thinker Seeks the Truth

In a foreward to this little book, Dr. Wilder Penfield says, "Cutwillig is a freelance thinker who wanders through Canadian society (like Socrates) seeking the truth for himself". This fulsome praise continues for three pages.

Gutwillig must indeed be a delightful person to know, but we are solely concerned with his book, which consists of a collection of stories, most of which first appeared in an unpretentious Montreal business fortnightly, En Ville, which Gutwillig owns and edits.

Gutwillig, the son of Polish immigrants, is a homespun philosopher who is in love with the human race in general and Montrealers in particular.

He has tried hard to model his style on that of America's Harry Golden, which is fine if you possess talent but disastrous if you don't. Like Golden, Gutwillig is a professional Jew, but his pieces—he writes about everything and everybody in his path—lack depth.

To Gutwillig everyone is a beautiful person. Well, everyone isn't and if you don't acknowledge that sad fact your writing, however sincere, must be inaccurate.

I can't agree with Dr. Penfield's assessment of Gutwillig's writing, but I envy him his acquaintance with the colorful Montrealer.—E.D.W.-H.

FROM THE HEART, by Mike Gutwillig; Ambassador (paperback); 168 pages; 95 cents.

CRIME CORNER

THIRTY DAYS HATH SEPTEMBER, by Owen John; Dutton; $3.95.

British rocket expert working with U.S. air force keeps a diary as ordered by his Chinese captors; action is largely in Italy. Realistic and credible.

TAINT OF INNOCENCE, by Marquis Childs; Harper and Row; $4.95.

This almost documentary narrative is a beautifully integrated espionage piece; the action is in the Middle East; the hero is a soundly authentic character; author is veteran Washington correspondent.

BOOKS *and* **AUTHORS**

ion

ANTED, by Fri-
; McGraw - Hill
ges.

by Gerard Bos-
lan; 143 pages;

u please, with the
ant from the Can-

a

ability to ride out a
xperts make this
Gau, for example,
man who sailed his
l the world alone,
ne Carrie in 1957.
d New York, a
n what it was like.
answered laconi-
y gales. The worst
arrie. I furled all
down the helm,
f in the cabin and
nd drew pictures."
about such men.
eir like will never
the earth, and I
What they do on
ges represents for
the human spirit.
ritten, handsomely
ut solitary sailors
and if you have
ang of the sea in
hould not miss it.

er
h

ART, by Mike
assador (paper-
; 95 cents.

ard to model his
America's Harry
ne if you possess
us if you don't.
illig is a profes-
pieces—he writes
nd everybody in
th.

ryone is a beauti-
veryone isn't and
owledge that sad
however sincere,
.

ith Dr. Penfield's
twillig's writing,
cquaintance with
ealer.—E.D.W.-H.

ENCE, by Mar-
r and Row; $4.95.
umentary narra-
ifully integrated
e action is in the
ero is a soundly
c t e r ; author is
n correspondent.

Every 1967 Car in the World

The *World Car Catalogue 1967* will be published on April 24, according to an announcement by Herald Books, Publishers, of Bronxville, New York. This major automotive reference book, compiled by the Automobile Club of Italy, covers in remarkably accurate detail every 1967 car in the world. Complete technical specifications together with performance and maintenance data are given for each car, plus two clear photographs for each — one showing the overall body design and the other a particularly interesting innovation in styling or engineering. Of the more than 1,000 photographs and diagrams in the book, 128 are in full color.

All the current Pontiacs, Chryslers, Fords, Cadillacs, Volkswagens, etc. are treated fully in the **World Car Catalogue 1967** and, even more fascinating, such little known cars as Argentina's Dinarg, Turkey's Otosan, Japan's Mazda, the YLN of Nationalist China and the Hongki of Red China, Czechoslovakia's Tatra, Great Britain's TVR, Italy's Autobianchi, Spain's TZ Sider and Russia's Zaporoshets — more than 300 cars all told — the usual and the unusual in a complete roundup of 1967 models of the world's automobiles.

Detailed specifications for every car, regardless of obscurity or origin, cover engine, carburetion, electrical and cooling systems, transmission, chassis, steering, brakes, body, seating, weight and dimensions (including turning circle and ground clearance), maximum speeds in all gears, acceleration, power-weight ratio, axle load, fuel consumption, recommended oil weights and octane rating, fuel tank capacity, tire size and pressures, variations and optional accessories, and prices at factory and in U.S.A.

The main body of text in the **World Car Catalogue** is arranged alphabetically according to make of car. For added convenience there are five separate indexes by (1) popular name of car, (2) country of origin, (3) engine capacity, (4) maximum speed and (5) price. Among the tidbits which come to light in the indexes are the most expensive car in the world (Rolls-Royce Phantom V at $32,800) and the least expensive (Subaru 360 De Luxe Sedan at $640); the highest and lowest top speeds (Lamborghini P-400 Miura at 186.4 mph and the Glas Goggomobil T 250 at 49.7 mph); the longest and shortest cars (Mercedes 600 Pullman-Limousine at 245.67" and the Glas Goggomobil at 114.14") and the heaviest and lightest (Rolls-Royce Phantom V at 5,713 lbs., and the Mazda 360 De Luxe Coupe at 871 lbs.)

A full-color section of prime examples of coach-building — Pininfarina, Ghia, Zagato among others — contributes to the unique quality of this book as does another section on special paper with diagrams and background information on particularly interesting models. An additional rare feature is hard-to-find information on the history, structure, activities, key personnel and address of car manufacturers on all five continents.

The authoritative **World Car Catalogue 1967**, the "Jane's Fighting Ships" of the automotive field, is a large handsome volume of 672 pages, measuring 9 inches by 10¾ inches and weighing almost five pounds. It is priced at $15.95 and will be available through bookstores and other regular channels.

BY BOB CONSIDINE

Not long ago I ran into Bob Considine outside the Plaza Hotel in New York. We shook hands and exchanged the time of day. "Been to the Club lately?" he asked. I shook my head. "I dropped in the other day," he said gloomily. "So many new faces—I recognized nobody. Worse still, nobody recognized me—" and the familiar Considine grin broke out all over.

That's the man for you — a reporter's reporter, with a punchline for every occasion. His column is read across the country, but to this day he prefers reporting to punditing. His sense of humor is unsurpassed in a calling which prides itself on a built-in funnybone. His generosity to hard-pressed colleagues is legendary. His experiences as a front-line correspondent in sundry wars and as a crack reporter at trials, executions and disasters of all kinds have earned him the fraternal accolade his peers reserve for the ace man.

IT'S ALL NEWS TO ME: A Reporter's Deposition, by Bob Considine; Meredith Press; 300 pages; $6.95.

You'd have to read between the lines of his book, however, to learn that. Considine is the most modest of men, who delights in telling stories on himself. **It's All News To Me**, unlike the many quickie books he has ground out for himself and ghosted for others in the past, is the volume of reminiscences we hoped he'd someday write. It's Considine's look back over his career, and, as you might expect, it is as studded with funny stories as a current cake with goodies. The scoops — and there are plenty of them — are recalled without fanfare.

The book opens with four chucklesome anecdotes, Considine himself serving as the butt in each instance. He began his newspapering as a sportswriter on the Washington Post at a time when sportswriting was innocently considered a necessary apprenticeship for the higher echelons in journalism. He maintains that he still misses the "blithe togetherness" of sportswriters, but admits that many a byliner made it to the top without knowing a bunt from a putt. From Sports Considine graduated to the International News Service, Hearst's "wild and wonderful" competition to the AP and UP. Nine years ago INS was absorbed by the UP, but while it lasted it was a miracle of shoestring coverage.

In those days Considine was a study of man in motion — witnessing the execution of the Rosenbergs in Sing-Sing, needling Khrushchev in a Moscow interview, entering the death chamber of Pope Pius XII while the deceased Pontiff was still on his deathbed — and datelining his story "At the Pope's Bedside." This cleanup reporter has in fact gone everywhere, done everything, met everybody worth meeting.

His friends are newspapermen, writers, and other gentry of the typewriter trade. He knew Ernest Hemingway and includes an all-too-brief picture of the writer going three rounds with a "pro" at George Brown's gym in New York City. When the punching was over Hemingway's moustache was saturated with his own blood. "What a wonderful workout," he gasped.

This is the kind of newspaperman's memoir which was fairly common in the pre-television age. Nowadays it's the boob-tube boys who get all the glamor. Well, here we have a book of the sort only a seasoned reporter could have written, rich in humor, sparkle and overflowing bonhomie. No little black box can give you all that. — **J.B.**

For Young Readers

STORY OF THE ENGLISH LANGUAGE, By William Sparke; Illustrated by Wayne Gallup and with photographs; Abelard-Schuman; 190 pp. $3.95.

An informal and informative little history of the English language, this takes English from its beginnings and shows how it developed. In the eighteenth century the language had gotten into a mess, and people decided that it needed tidying up — which became the job of Samuel Johnson in England and of Noah Webster in the United States (1828). This is where American spellings, such as "honor" and "labor," "center," and "theatre" came in. No age level.

★ ★ ★

THE EARTH: PLANET NUMBER THREE, By Franklyn M. Branley; Illustrated by Helmut K. Wimmer; Crowell; 128 pp; $4.50.

The sunlit earth against a darker blue galactic background makes a most attractive jacket for this book, which is one of a series, **Exploring Our Universe.** Here we have a clear, scientific discussion of the earth, its past, present, and future, interestingly presented — as are all the books by Dr. Branley, who is astronomer and assistant chairman of the Hayden Planetarium. The pictures are both informative and spectacular. No age level.

ANSWER TO LAST WEEK'S PUZZLE

Rockhound Explosion

Continued from Page 8

plume and red moss agate, thunder eggs and obsidian.

A whimsical story that could have circulated there, is the legend of the little, clear Obsidian pebbles called Apache Tears, that are found in a certain spot in Arizona. Once there was a beautiful Apache girl and a young brave who had vowed to love each other forever. But war came between the tribes and the young lover was slain. Crouching, desolate, beside his body, the Apache girl wept for the frailty of human vows, but as her tears touched the earth they crystalized into tiny gleaming pebbles. Held there in the clear heart of the stones, their love would shine forever ... and so their promise was kept.

It is said, that those who wear the Apache Tears in jewelry, find in themselves a strange new sympathy for the Indian race.

A directory is published which lists all the societies and members in this fraternity of rockhounds. A magazine, The Canadian Rockhound, comes out six times a year, under the auspices of The Lapidary Rock and Mineral Society of B.C. There is a small pamphlet called, Gem Hunting in Beautiful British Columbia, that makes you want to go straight out and hunt in the favorite locations that they list with details of what stones to look for. It also offers a few suggestions on rockhounding etiquette ... always ask the owner if hunting on private property ... shut the gates. If you dig holes, fill them up after you, so that animals won't get hurt. This is put out by the department of recreation and conservation.

On the back page, below the list of B.C. Societies, is a sentence that sums up the essence of rockhounding.

"If there is a rock and mineral club in the area you intend to visit, you may wish to contact them for help and fellowship."

SUBMARINE HMCS GRILSE in historic drydock.

OLDEST DRYDOCK on North American west coast has room for 2,000-ton destroyer-escort HMCS Mackenzie.

"When the ship that is tired returneth,
With the signs of the sea showing plain;
Men place her in dock for a season,
And her speed she reneweth again."
Ronald A. Hopwood's
"Laws of the Navy"

IN 80 YEARS

HMCS GRILSE 1,042nd VESSEL TO USE NAVAL DRYDOCK

By RAY WORMALD

On the bright, sunny day of June 20, 1887, there was great excitement at the (then) Royal Navy base at Esquimalt, B.C.

A large crowd of naval and civilian personnel had gathered to witness what was to become an historic occasion. Her Majesty's steam frigate HMS Cormorant, under the command of Commander J. E. T. Nichols, RN, was entering the newly-completed drydock.

History does not record the exact reason for the ship's entry. It may simply have been to declare the great basin completed and open for business. Or it may have been for a more technical reason—to have thick layers of barnacles and other sea growth removed from below her waterline, or to carry out repairs to her propeller or rudder.

If such was the case, it goes to prove the needs of ships have not changed a great deal over the past 80 years. The sea is eternal, and man—with all his ingenuity—has yet to find a way of defeating the effect and damage salt water and marine growth can inflict on submerged portions of a ship.

Today, sleek steam-turbine-powered destroyer-escorts of the Pacific Maritime Command are still using this ancient drydock facility. As this story is written, the command's submarine HMCS Grilse sits low and dry in the drydock—undergoing a major refit.

While today's fighting greyhounds of the sea are a far cry from ships of yesteryear, the naval drydock itself hasn't changed much in all those years.

John Devereux, the dockmaster in 1887, might marvel at the modern pumps, the electrically-powered capstans, the cranes, and all the steam, compressed air and electric equipment of today, but he would still recognize the drydock he knew nearly a century ago.

(He might also raise an eyebrow at today's rates of pay at the old basin. In 1887, as top man of the drydock, he was being paid $166.66 per month.)

Construction of the naval drydock at Esquimalt commenced in September of 1878 with the driving of the first piles. There were various delays and it was not until October, 1879, the cofferdam was finished. Late that same year, a contract for the actual dock construction was awarded to the Montreal firm of Messrs. McNamee and Co.

That company stopped work on the project in April of 1882, and the provincial government continued the work on a day-labor basis. This continued until mid-summer of 1884 when the whole undertaking was turned over to the Dominion government under terms of the Settlement Act.

A contract for completion of the drydock was then awarded to Larkin, Connelly and Co. of Quebec.

The graving dock was finally completed in June of 1887. Its total cost had been $1,171,064 and 74 cents!

The naval facility was used continually until 1925 when the far larger drydock on the other side of Esquimalt harbor was completed. The naval dock was then left tidal and used for the normal berthing of ships.

It was returned to operation as a drydock early in the Second World War and has continued in this capacity ever since.

During those years of disuse much of the drydock's original equipment was scrapped—including the steam pumps and boilers, and the caisson (gate). As a tribute to its builders, the dock itself and the pumping tunnels remained in top shape.

New electric pumps, with a capacity of 18,000 gallons a minute, a smaller auxiliary pump, and a new steel caisson were installed. The dock floor was levelled with concrete to provide a better and larger working area. Also added was modern and mobile equipment designed to make the steam-cleaning and painting of ships' bottoms an easier and more efficient operation.

The naval drydock has an internal length of 481 feet. Its width at the entrance, between vertical walls, is 80 feet; and at the coping level it's 90 feet wide.

At a low mean tide, depth of water in the drydock is 19 feet; and at high tide it's 22 feet deep. At the latter tidal stage, the basin holds more than five million gallons.

The last two years have seen the greatest improvements made to the dock in its entire history. These have included a 15-ton level luffing jib crane, capable of moving the full length of the drydock. The crane, able to lift a 15-ton weight up to 75 feet high, cost about $415,000—including tracks and concrete foundations.

(In 1878, when plans for construction of the drydock were drawn up, a total cost of only half a million dollars was anticipated.)

An even more recent major improvement (the job was finished early in 1966) was the addition of a 360-foot "service tunnel" running along the east side of the graving dock. The tunnel is five feet wide and four feet high, and houses such facilities as water, steam, compressed air, oxygen and acetylene service piping systems.

The naval drydock is actually the property of the federal department of public works, but the department of national defence is responsible for its operation and maintenance. In over-all charge of the dock is Commodore R. V. Henning, recently appointed Commander, HMC Dockyard, at the Esquimalt naval base.

The drydock is part of the domain of Capt. John C. Chauvin, who holds the appointment of manager, ship repair. Dockmaster is Victor N. Booth, who has a staff of eight civilian workmen. It is interesting to note that in 1887 the dock's staff was nine men.

As noted earlier, John Devereux was the original dockmaster in 1887. Other members of that original staff (with their monthly pay) were engineer A. C. Muir, $100; second engineer, W. J. Muir, $80; carpenter A. D. Grieve, $80; stokers F. D. Jones and E. Williams, $60 each; laborers J. Boyle and William Young, $50 each, and night watchman J. Stock, $50.

Total monthly cost for the operating staff of the drydock was $606.66.

When the submarine HMCS Grilse entered the naval drydock for her current refit, she became the 1,402nd vessel to use its facilities since opening ceremonies that day in June, 80 years ago.